GUERNSEY

BREEDERS' JOURNAL

DECEMBER 1, 1940

LIBRARY, COLLEGE OF AGRICULTURE
UNIV. OF GEORGIA LIBRARIES
ATHENS, GEORGIA

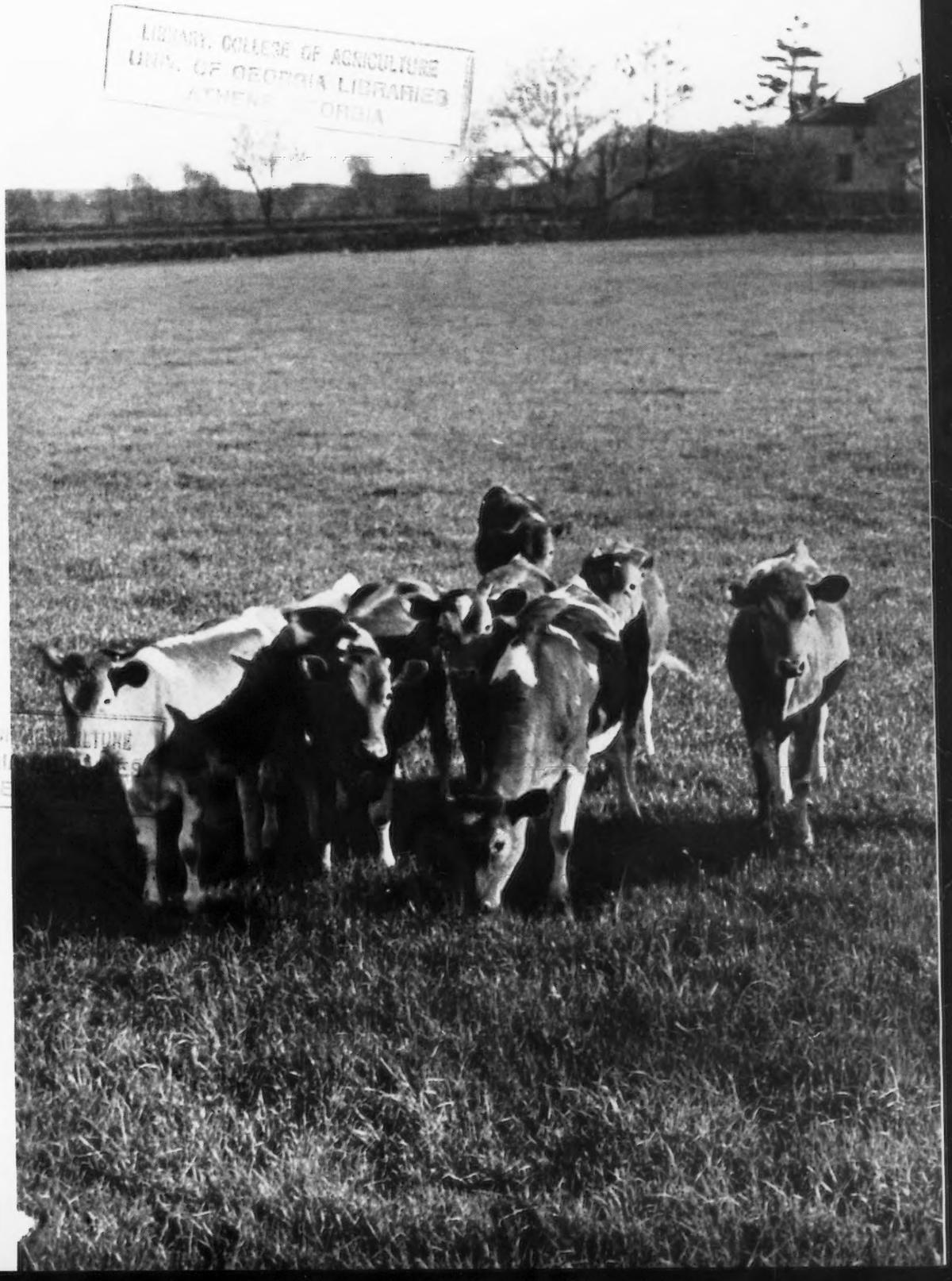

Accredited Herd No. 39213 *Bang's Approved Herd No .420*

Foremost Guernseys

For the current year, through September, FOREMOST GUERNSEYS have completed sixteen A. R. records with an average production of 13553.3 lbs. M., 708.5 lbs. F. Only FIVE of these records were by cows five years or over. In the group are THREE class leader records.

SUPERB'S FAITHFUL 401579—19678.7—1077.24—AA—Unofficial
(Highest Double Letter Cow in the Breed)
FOREMOST LOYALTY 474408—18229.0—856.8—CC
(Seventh in Class CC)
FOREMOST NANITA 507034—16131.7—857.4—G
(Second Place in Class G)

We recently shipped to Walter L. Snook, Ottawa, Illinois, a splendid young bull sired by Foremost Royal Valor 229913 and out of Foremost Maralyn 477834. She has a record of 13451.4—734.5——EE, and her full sister, Foremost Leila 447993 just finished a record in Class A of 13965.5—832.8—unofficial; their dam, Valor's Ilya 386379, has a record of 16624.7—853.9—A.

To the West Coast

To Sam Hulit and Sons, Hillsboro, Oregon, a son of Foremost Preeminent 221531 and Supreme's Julia 378853, 16062.9—859.9—A. Supreme's Kelia 419060, a full sister to Julia, has a record of 15491.6—807.0—BB.

To R. F. Weber, Petaluma, California, for his FOURTH FOREMOST bull, a son of Foremost Royal Valor out of Foremost Miranda 498623, a daughter of May Royal's Valor. She has a record of 13473.0—672.7—G. "Miranda" is a granddaughter of May Royal's Majesty.

Write for pedigrees and prices on bulls of the above breeding.

Foremost Guernsey Association, Inc.

Hopewell Junction . Dutchess County - New York

J. C. Penney, President W. K. Hepburn, Manager

LANGWATER FARM

☆

WE extend our appreciation to those breeders of Guernseys who purchased at our sale on October 14. We sincerely hope that all of the animals going into new homes will be a worthy acquisition. Consignments in the sale will find new homes in the states of Connecticut, Illinois, Indiana, Maryland, Massachusetts, New Hampshire, New York, Ohio, Oklahoma, Pennsylvania, Vermont, Virginia and Wisconsin.

We wish to thank the many breeders who showed such interest in our cattle.

LANGWATER FARM
North Easton, Massachusetts
John S. Ames, *Owner* - F. C. Shaw, *Manager*

☆

Herd Federally Accredited and Massachusetts Abortion Free Herd No. 18

Approaching Events . . .

SALES

Nov. 8. Leafy-Alfa Farm Dispersal, with consignments, Millersburg, Ohio. Sale managed by the Herrick-Merryman Sales Company, Sparks, Maryland.
Nov. 18. Dispersal Sale Clyburn and Redfearn Guernseys, South Carolina Fair Grounds, Columbia, South Carolina. Sale managed by the Herrick-Merryman Sales Company, Sparks, Maryland.
Nov. 18. Lyon County Guernsey Breeders' Sale, Marshall, Minnesota. Guy F. Young, Marshall, sale manager.
Nov. 20. La Crosse County Guernsey Breeders Annual Fall Sale, West Salem, Wisconsin. Vilas Young, Secretary, West Salem, Wisconsin.

FAIRS

Nov. 1-11. South Texas State Fair, Beaumont, Texas.
Nov. 9-17. Arizona State Fair, Phoenix, Arizona. Guernseys will be judged on November 14.
Jan. 20-24. Pennsylvania Farm Products Show, Harrisburg, Pennsylvania.

Chat . . .

HENRY J. MIGNOT, herdsman at Treweryn Farms, Spring House, Pennsylvania, has a new "Far Customer" tale. One of his customers travels ninety miles for milk and secures a week's supply.

Kenneth W. Davis, a schoolmaster of Stoneham, Massachusetts, was reported in the August 15 Journal as traveling thirty-five miles for his GOLDEN GUERNSEY milk. Mr. Davis is also an enthusiast of the Journal but recently criticized the Journal because of a lapse of subscription. It was caught in the October rush and he failed to get his October 1 copy. He says, "For a man who travels thirty-five miles to get his Golden Guernsey milk, it is shabby treatment not to send my October 1 Journal."

Charles L. Hill came to the rescue to fill in the three blanks in the History of Guernseys at the National Dairy Show. He reports that the judge at the National for 1911 was J. L. Hope; for 1912, Mr. Hope, F. S. Peer, and Professor George C. Humphrey, and for 1913, George C. Humphrey. Thank you, Charlie.

If the new herd purchased by Chick Johnson becomes as successful as the Johnson and Olsen play of "Hellzapoppin," we can look forward to Guernseys "apoppin" at Mr. Johnson's farm at Carmel, New York.

Chick purchased the entire herd of registered Guernseys used at the Borden Exhibit at the 1940 World's Fair. It included twenty-three cows, four calves and was headed by Franchester Knight 222320 that was purchased at the Franchester Dispersal. Chet Steen, a graduate from Washington State College, who worked with the exhibit, is employed as herdsman.

Guernsey breeders will be sorry to learn that the son of Ernest de Garis, Secretary of the Royal Agricultural and Horticultural Society on the Island of Guernsey, was killed on the Pier at Guernsey while marketing tomatoes.

Florida is going to have a Livestock Special. The Atlantic Coast Line Railroad is starting a special on November 7 and will visit various places throughout the state until November 28. That live wire, congenial booster V. W. Lewis, is back of the plan.

Johnny Scott of Warren County, New Jersey, is a booster of the 4-H Club program. Johnny has been a regular member of the Guernsey club for some eight or nine years, developed a herd of twenty registered Guernseys and they are now putting him through Pennsylvania State College. He is a member of the judging team and was at the National Dairy Show.

It is perfectly proper, particularly in these days, to toot your own horn, and when this notice comes from someone spontaneously, it is even better. E. T. Wallace, extension dairyman of Indiana, says, "I should like to take this opportunity to congratulate you and the members of your Staff for the October 1 issue of the Journal. This is one of the greatest publications I have ever seen published by any breed organization. I hope the Guernsey breeders of America appreciate the effort back of this splendid piece of work."

John Clark has reverted backward. He secured an ox yoke and is preparing to break a pair of bulls to work on the farm at Caumsett. The next time breeders visit him he will have his old stick and you can hear him holler "gee" and "haw."

John H. Nahrgang, one of Minnesota's master farmers and an outstanding breeder of Guernsey cattle, was appointed observing judge to work with W. K. Hepburn at Waterloo. Mr. Nahrgang came into the dining-room of the Russell-Lamson Hotel the morning the judging was to start and was introduced to Mr. Hepburn. In his slow, sincere way, he looked at Bill and said, "I'm just a farmer." Bill remarked, "I'm a farmer, too." John came back with, "Well, if we don't know how to place the cattle, we sure would know how to plow up the ring." He said, "I watched one observing judge at one of the fairs and all he did was follow around with the judge, and I hope you will turn around and at least say 'Hello' to me once in a while."

Karl B. Musser, with three others, resided in parlor E at the Russell-Lamson Hotel at Waterloo. He had retired early to enjoy a good night's rest. Shortly after everyone had gone to sleep, a knocking at the door was heard which was answered by Karl. As he opened the door a boy timidly said, "Did you order a bottle of white soda?"

Entered as Second Class Matter December 15, 1909, at the Post Office at Peterborough, New Hampshire, under act of March 3, 1879. Acceptance for mailing special rate of postage provided in section 1103, Act of October 3, 1917; Authorized August 9, 1918.

Among the enthusiastic spectators at the Dairy Cattle Congress was Mrs. Paul Magnuson of Dundee, Illinois. Unfortunately, because of the illness of her mother, it was necessary for her to miss the second day of judging.

Mrs. Chauncey McCormick arrived at the Dairy Cattle Congress grounds just after the St. James' senior yearling heifer had won the junior championship and the ribbons were just being placed on the junior get of sire which they won. All told, this made an excellent time to arrive.

The Southeastern Iowa breeders held a sale of ninety head of Guernseys with 500 people in attendance. Although prices were not high, they were satisfactory. The top grade cow brought $132.50. The auctioneer of this sale was P. M. Swartzendruber of Wellman, Iowa.

Philip Mahr, secretary of the Iowa Guernsey Breeders Association, and his wife have a two-fold reason for attending the Dairy Cattle Congress each year, one of which is that it is their annual celebration of their wedding anniversary. Now that this is known, appropriate steps can be taken next year.

R. D. Bradford, Alma, Michigan, reports the birth of a heifer calf weighing 125 pounds. Her dam is twelve years old and is sired by a son of Langwater Africander 57121. She has given birth to ten calves, three daughters and seven sons. Two of the daughters have good records.

Eddie Gordon, who judged at the Colorado Fair, states that one of the things that pleased him was the relatively large number of youngsters showing in both the junior and open classes. He says they really did a grand job and it was a pleasure to work with them. Eddie is extension specialist in dairying at the State College of agriculture at Berkeley, California.

Carleton Story of Sacramento and Anderson, California, took about fifteen head of Guernseys, owned by himself and his brother, Lewis C. Story, on one of the summer county fair circuits in California during the 1940 season. He made the following fairs: Butte District Fair, Chico; Tehama County Fair, Red Bluff; Plumas County Fair, Quincy; Lassen County Fair, Susanville; Modoc County Fair, Cedarville; Shasta County Fair, Anderson; and Siskiyou County Fair, Yreka. He secured literature and posters from the Division of Information and Service for each of these fairs and found a lot of interest in the Guernsey breed. In most cases his was the only breed represented by literature and displays.

"I had a lot of fun, got some good experience, and made a little money," says Carleton Story, the one-man breed promotion staff of northern California.

ADVERTISERS' INDEX

Adohr Milk Farms 908
Antietam Farm 862

Bethany-Homestead Farms 910
Birchfield Farm 913
Bolton Farm 904
Boulder Bridge Farm ..... III. Cover
Box 25 896
Box 99 915

Cathedral Farms 911
Caton, R. W. 894
Cesor Farms 914
Charlescote Farm 897
Chedco Farm 907
Chesterbrook Farm 912
Clearfield Farm 901
Clearsprings Farm 905
Coldsprings Farm 952
Cook & Gormley 896
Coolbranch Farm 903

Davidson Farm 916
DeLaval Separator Company 895
Dietrich Farms, Inc. 909
Dunn's Tour 899
Dunwalke Farms 919

Fairlawn Farms 864
Falcon's Flight Farm 917
Florham Farm 860
Foremost Guernsey Assn., Inc. ..... II. Cover
Forges Farm 918
Franklin Serum Co., O. M. 894

Glen Farm 911
Grau, John G. 894
Greenway Farm 918
Grenfel Farm 916

Hall, Gordon 893
Haven Hills Farm 908
Hazelwood Farms 907
Herrick-Merryman Sales Company
894, IV. Cover
Hill, Charles L. 915
Hollow Hill Farm 912
Holly Farm 907
Home Hill Farm 899

Ideal Guernsey Farms 909
Ithaca Sales & Pedigree Co. 899

Johnson, Roy S. 896

Klondike Farm 898

Laacke Co., R. 894
Langwater Farm 857
Larrowe Milling Co. 896
Leafy-Alfa Farm Dispersal 904

Maple Lane Farms 917
Massachusetts G. B. A. 899
Maywood Farm 920
McDonald Farms 902
Meredith Farm 908
Mondamin 915
Murphy Products Co. 916

Neshaminy Meadows Farm 904

Olentangy Guernsey Farm 901

Pelouze Mfg. Co. 894
Penn Villa Farm 901
Pinebrook Guernseys 904
Pine Grove Farms 918
Primrose Farm 913

Raemelton Farm 921
Riegeldale Farms 900
Russell & Company 894

Savada Guernsey Farm 911
Schlabach Dispersal, Eli 904
Seitz, Robert J. 894
Sherwood Forest Farm 918
Skagit County 915
Skyline Farms 917
Strohmeyer & Carpenter 894
Spring Garden Ranch 913
Sunnybrook Guernseys 909

Tarbell Farms 912
Tillybardin Farms 916

VioBin Corporation 894

Waukesha Guernseys 916
Whitcomb, H. H. 915
White Hall Farm 906
Wilema Farms 901
Willowbrook Farm 901

On Hand...

A bull calf by the same sire as Florham Beauty Rose 460946, 19090.6 lbs. M., 1033.8 lbs. F., Class B, 3rd place—and out of a full sister to the dam of Beauty Rose.

Bull Calf

Born April 10, 1940

Langwater Country Gentleman 141686
33 A. R. daughters, 7 A. R. sons
Florham Beauty Rose 460946
19090.6—1033.8—B—3rd
Florham Polly 307289
15463.0—846.6—G—5th
19509.0—1013.8—A
Florham Crystal 404060
15532.5—847.5—EE—5th
Florham Lenore 404056
18218.0—834.0—DD—7th
14732.3—693.2—FF
Florham Sympathy 460941
14558.0—811.2—D
Florham Dairymaid 404059
15007.4—801.9—A

Florham May Queen 330288
14487.7—674.8—A
12507.6—625.0—F
Florham Queen Rose 505841
12407.3—583.5—DD
12321.2—563.8—FF
(DD record made on milking machine)
Full sister to
Florham Early Rose 255230
14841.7—705.2—DD
(Dam of Florham Beauty Rose 460946, 19090.6—1033.8—B—3rd)

Langwater Pharaoh 98719
47 A. R. daughters, 33 A. R. sons
Langwater Valencia 304322
17508.0—952.7—A
Langwater Joyous 351416
16252.0—840.8—BB
Langwater Gardenia 2d 283995
15172.0—820.2—C
Langwater Buttercup 292008
15623.9—813.3—A

Imp. County Flower of Langwater 149216
14166.8—662.5—A
2 A. R. daughters, 4 A. R. sons
Langwater Country Flower 204359
15106.3—790.4—A
County Flower of Ferndell 249814
11690.9—494.7—F

Langwater Star Gazer 60164
23 A. R. daughters, 14 A. R. sons
Florham Bella 139725
16050.4—935.9—A
Florham Diana 192548
14500.4—868.2—A
(dam of Florham Irene 146469, 905.0—G, world record 2-year-old)
Star Gazer's Easter Rose 128023
17911.0—859.6—AA

Pencoyd's Secret Rose 74627
18071.6—753.8—AA
15973.7—687.3—A
7 A. R. daughters
Florham Early Rose 255230
14841.7—705.2—DD
Florham Rose of Gold 404063
13692.3—614.4—AA
Florham Edith 137596
12762.8—613.0—F

Langwater Sheik 77112
11 A. R. daughters, 9 A. R. sons
Langwater Pride of Calais 164160
12594.0—645.8—F
13236.0—750.7—A

Langwater Queen of the East 70304
16980.4—831.0—A
13221.5—646.5—G
1 A. R. daughter, 4 A. R. sons

Imp. Bickleigh Chieftain 41159
2 A. R. daughters, 1 A. R. son
Imp. Golden Dream of Hilltop 146700
13591.4—616.5—A

Imp. Rosie III. of the Marais 160336
3rd Prize, R. G. A. S., Whit., 1920
1 A. R. daughter

Langwater Steadfast 31672
33 A. R. daughters, 33 A. R. sons
Langwater Angela 195134
19003.9—940.1—A

Langwater Crystal 70297
12359.2—603.5—B
Dam of Langwater Star Gazer whose 23 A. R. daughters ave. 661.3 lbs. F., in all classes.

Langwater Pencoyd 21830
18 A. R. daughters, 16 A. R. sons
Nella Jay of Pencoyd 77520
16325.6—810.6—F
Pencoyd's Secret Rose 74627
18071.6—753.8—AA

Pencoyd Rose 42432
13237.9—603.5—C
2 A. R. daughters
Early Rose of Martindale 100237
11010.5—580.0—G

A beautiful calf with all the production one could desire.

Federal Herd No. 93802 **N. J. Herd No. 103**

FLORHAM FARM • Madison, New Jersey

MISS RUTH V. TWOMBLY, Owner R. H. ALLEN, Manager

National Dairy Show Winners

For many years, with the exception of 1939, this issue of the Journal has carried a complete report of the National Dairy Show. Owing to the lateness of the judging date it was impossible to include the complete report, but we are listing first prize winners in all classes and the champions.

Reasons and pictures, as well as a write-up on the activities of the National, will be presented as a feature of the November 15 Journal.

CHAMPIONS

Senior and Grand Champion Bull

Valleywood Valiant Hero 235690, Boulder Bridge Farm Company, Excelsior, Minnesota.

Reserve Grand Champion Bull

Alfalfa Farm Philosopher 203950, S. M. Merrill, Ipswich, Massachusetts.

Junior Champion Bull

Raemelton Corona 275539, Raemelton Farm, Mansfield, Ohio.

Senior and Grand Champion Female

Smuggler Farm Reward's Lass 478417, J. M. McDonald, Cortland, New York.

Reserve Grand Champion Female

Quail Roost Queen Celeste 534362, George Watts Hill, Rougemont, North Carolina.

Junior Champion Female

St. James Philosopher's Dipper 575164, Mrs. Chauncey McCormick, Naperville, Illinois.

FIRST PRIZE WINNERS

Bull Calf, Under 1 Year: Boulder Bridge Royal Bloom 284263, Boulder Bridge Farm Company, Excelsior, Minnesota.

Bull, 1 year and under 18 months: Broadview's Fearless Knight 275906, Marshall Wilson, Bel Air, Maryland.

Bull, 18 months and under 2 years: Raemelton Corona 275539, Raemelton Farm, Mansfield, Ohio.

Bull, 2 years and under 3: Towson King 254000, Geneva Farms, Street, Maryland.

Bull, 3 years and under 4: Boulder Bridge Matchmaker 259502, Boulder Bridge Farm Company, Excelsior, Minnesota.

Bull, 4 years and over: Valleywood Valiant Hero 235690, Boulder Bridge Farm Company, Excelsior, Minnesota.

Heifer calf, under 1 year: McDonald Farms Elena 638760, J. M. McDonald, Cortland, New York.

Heifer, 1 year and under 18 months: McDonald Farms Ellen 638756, J. M. McDonald, Cortland, New York.

Heifer, 18 months and under 2 years, not in milk: St. James Philosopher's Dipper 575164, Mrs. Chauncey McCormick, Naperville, Illinois.

Cow, 2 years and under 3: Fairlawn Brambler 534753, Fairlawn Farms, Inc., Adelphia, New Jersey.

Cow, 3 years and under 4: Foremost Old Rose 542603, J. M. McDonald, Cortland, New York.

Cow, 4 years and under 5: Quail Roost Queen Celeste 534362, George Watts Hill, Rougemont, North Carolina.

Cow, 5 years and over: Smuggler Farm Reward's Lass 478417, J. M. McDonald, Cortland, New York.

Three best uddered cows: Entry, Flying Horse Farm, South Hamilton, Massachusetts.

Dairy Herd: Entry, J. M. McDonald, Cortland, New York.

Three Females in milk: Entry, J. M. McDonald, Cortland, New York.

State Herd: Massachusetts.

Get of Sire: Entry, J. M. McDonald on get of Foremost Prediction 212227.

Junior Get of Sire: Entry, Mrs. Chauncey McCormick on junior get of Langwater Philosopher 187794.

Production Get of Sire: Entry, Mrs. Chauncey McCormick on production get of Bournedale Crown Prince 173012.

Produce of Dam: Entry, Argilla Farm, Ipswich, Massachusetts, on produce of Argilla Lute 337674.

ANTIETAM FARM

Waynesboro, Pennsylvania

His Dam:
Foremost Jaroline 389720, A. R.
11039.2 M., 622.5 F., Cl. F. Dam of Foremost Marion 476657, A. R., 14162.9 M., 785.6 F., Cl. E. 1st prize 2-yr.-old, Wisconsin 1937.
Sire:
FOREMOST MASTERPIECE 159266, A. R.
Dam:
RESOLUTE'S CAROLINE 186579, A. R., 13647.7 M., 733.7 F., Cl. B. Dam of Caroline's May Royal 162143 A. R. Sire of Foremost Lida 460693, A. R., 15537.7 M., 826.6 F., Cl. GG; Foremost LaBelle 459439, A. R., 14554.5 M., 657.6 F., Cl. GG.

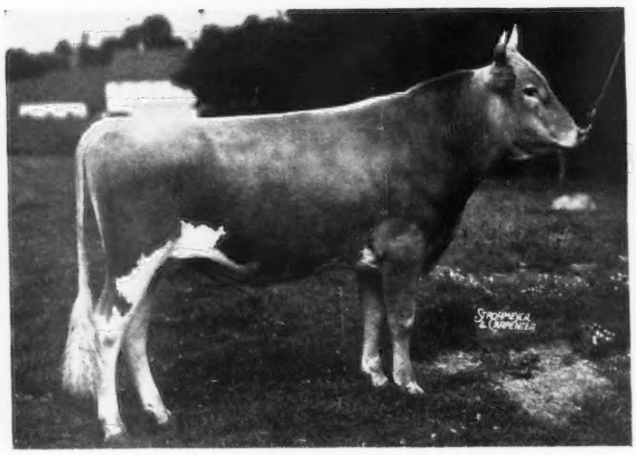

His Sire:
Foremost Nobly Born 182562, A. R.
22 A. R. daughters
Sire:
LANGWATER VALOR 79775, A. R.
Dam:
MIXTER FAITHFUL 101637, A. R.
12601.9 M., 744.7 F., Cl. FF 5 A. R. daughters, 5 A. R. sons. Valor's Faithful 364627, A. R., 20011.7 M., 976.5 F., Cl. AA. Superb's Faithful 410579, A. R., 17363.3 M., 931.5 F., Cl. CC.

FOREMOST GOLD BOND 257353

Dropped November 15, 1937

News From The Farm

(OCTOBER 9, 1940)

A careful study of Gold Bond's pedigree shows why we have such great hopes for this young bull when bred to Langwater Vagabond's daughters.

Foremost Masterpiece 159266 is own brother to Foremost Nobly Born 182562. Their sire, Langwater Valor 79775, has been proved one of the great bulls of the breed. He by Langwater Valiant 51868, A. R., out of that great cow, Langwater Queen of the East 70304, 16980.4 milk, 831.0 fat; 1 A. R. daughter, 4 A. R. sons. The dam of "Nobly Born" and "Masterpiece" is Mixter Faithful 101637, voted the greatest living cow of the breed. Gold Bond is line-bred to these great cattle.

Resolute's Caroline 186579, Gold Bond's maternal grandam, has proved that she can transmit her own great type and production. She should be able to, being by Shorewood Resolute 71989, A. R., Grand Champion at the National Dairy Show and the sire of 17 A. R. daughters. Her dam is Langwater Remembrance 74813, A. R., 13887.3 milk, 632.0 fat in CC with three A. R. daughters and 1 A.R. son."Remembrance" is a daughter of Langwater Foremost 39191, A. R., and is out of Langwater Royal Promise 54802, A. R., 3 A. R. daughters.

Langwater Vagabond 231275, our senior herd sire, whose daughters are doing so well, carries the very best of the Langwater blood as does "Gold Bond," with an infusion of the blood of Mixter Faithful 101637, known to every Guernsey breeder for her great transmitting ability.

We have for sale several outstanding bull calves, sired by "Gold Bond" out of "Vagabond" daughters. All of their dams have records or are now on test and several of them should run from 12000 to 14000 lbs. of milk and from 600 to 700 lbs. of fat as first or second calf heifers. The grandams and great grandams of these bull calves all have A. R. records and the sires throughout their pedigree are all proved.

If production, type and proved blood lines are what you desire in your herd, here it is.

Naturally we are not giving these calves away but they certainly are priced within the reach of any breeder. A line from you will bring their extended pedigrees, together with their price. We solicit your inquiries.

We offer a yearling bull carrying same blood line on bottom side as Langwater Valencian 252899 and a double cross to Langwater Countryman 200171. On the top side an excellent individual. Langwater blood throughout tracing ten times to Langwater Steadfast 31672, A. R.

CHESTER A. LYON, *Owner* **C. M. HEPBURN, *Manager***

The American Guernsey Cattle Club

Officers

President: John S. Ames, 96 Ames Building, Boston, Mass.

Vice-Presidents: William H. Caldwell, Peterborough, N. H.; Charles L. Hill, Rosendale, Wis.

Executive Committee

John S. Clark, Huntington, L.I., N.Y.
William F. Fretz, Pipersville, Pa.
A. L. Gile, Chinook, Wash.
Granville H. Hibberd, Brooklandville, Md.
George Watts Hill, 111 Corcoran St., Durham, N. C.
H. C. Horneman, Danville, Ill.
Henry W. Leeds, c-o Chalfonte-Haddon Hall, Atlantic City, N. J.
Dr. Wayne A. Munn, Janesville, Wis.
Emerson J. Poag, 167 Lake Park Drive, Birmingham, Mich.
Fred C. Siess, Lebanon, Ind.
L. V. Wilson, Excelsior, Minn.

Office Staff

Karl B. Musser, Sec.-Treas., Editor
Lincoln R. Lounsbury, Mgr. Editor
Richard G. Price, Advertising Asst.
C. M. Cummings, Supt. Advanced Register
Carl C. Doane, Asst. Advanced Register
F. R. Abbott, Chief Accountant
Elsworth W. Bunce Information and Service
Ray L. West, Asst. Information and Service
E. L. Safford, Supt. Herd Register
J. E. Cunningham, Asst. Herd Register

Respresentatives

H. C. Bates, 1100 McLynn Avenue, N. E., Atlanta, Ga.
C. B. Finley, Room 214, Davidson Building, Des Moines, Iowa
R. L. Holden, 500 North Salisbury Street, West Lafayette, Ind.
C. W. Robinson, Room 401, California Fruit Bldg., Sacramento, Calif.
Earl N. Shultz, Peterborough, N. H.
C. A. Smith, Room 302, Corbett Building, Portland, Ore.
Robert D. Stewart,

Golden Guernsey, Inc.

John S. Ames, 96 Ames Building, Boston, Mass., President
Karl B. Musser, Secretary-Treasurer
Elsworth W. Bunce, General Manager
A. W. Telfer, Sales Manager
J. Frank Johnson, 809 Investment Building, 15th and K Sts., N. W., Washington, D. C., Field-man
C. W. Robinson, Room 401, California Fruit Building, Sacramento, Calif., Field-man

Advisory Council

Gavin W. McKerrow, 2206 North 30th St., Milwaukee, Wis.
Jacob Tanis, Augusta, N. J.
W. W. Fitzpatrick, Quail Roost Farms, Rougemont, N. C.
Henry M. Brown, 491 French Road, Utica, N. Y.
D. W. K. Peacock, Flanders, N. J.
Charles M. Davenport, 53 State St., Boston, Mass.
Louis McL. Merryman, Sparks, Md.
William A. Frew, Paradise, Pa.
N. H. Hill, Chagrin Falls, Ohio.

GUERNSEY BREEDERS' JOURNAL

The official publication of THE AMERICAN GUERNSEY CATTLE CLUB giving authoritative information on Guernseys.

VOLUME 58 *November 1, 1940* NO. 9

COVER ILLUSTRATION

Scene at Farmlands, owned by Gurnee W. Dyer, Newport, Rhode Island
Photograph by Laurence H. Barney, Jr.

FEATURE ARTICLES

Honors to May Royal's Holliston 130308—By George R. Barrett 865
Langwater Sale 866
Topsfield Sale 869
Chester County Sale—By C. G. Cushman 872
Gold Branch Quality Sale—By C. G. Cushman 873
Edgewood Farms Dispersal—By H. M. Pate 875
Southeast Kansas Sale—By R. L. Holden 876
Maine Guernsey Breeders Association Sale 877
Dispersal of Norman B. Chandler Herd—By H. M. Pate 878
New England Sale 879
Illinois State Sale—By Omer L. Baumgartner 879
Indiana State Sale—By R. L. Holden 880
Pennsylvania and Eastern Guernsey Sales 881
New Jersey Guernsey Breeders' Sale 883
Dairy Cattle Congress—By C. B. Finley 885
Los Angeles County Fair—By C. W. Robinson 886
Kentucky State Fair—By R. G. Lytle 888-A
Sooner State Dairy Show 888-C
Parish Shows 888-D
Runnin' Line 888-F

DEPARTMENT INDEX

Advertisers' Index 859
Editorial Comment—National Dairy Show Winners 861
New York State News 888-G
What the Cows are Doing in the Advanced Register 922–951

Subscription Price: Per Year $1.50, Foreign Price $4.00. Current copies 10c each. Back Copies 25c each.

Published the first and fifteenth of each month by The American Guernsey Cattle Club, Peterborough, New Hampshire
Copyright, 1940, by The American Guernsey Cattle Club.

FAIRLAWN GUERNSEYS

Offering Sons of Green Meadow Peerless 192437

Fairlawn Peerless Emperor
Dropped June 15, 1940

GREEN MEADOW PEERLESS 192437, A. R.
10 A. R. daughters, 10 records ave. 12468.6—621.3—8 as 2-year-olds.
Phillips Peerless Maid 380809
18487.9—800.7—C
Phillips Peerless Hazel 377962
12949.9—620.3—G
Phillips Ad 412213
13798.7—743.1—A
Phillips Peerless Elsie 489150
12493.1—614.2—F
Phillips Golden Lass 414476
11604.4—598.7—F
Phillips Peerless Mary Anne 489155
11550.3—598.2—F
Phillips Hazelette 464865
11162.2—560.1—G

GREEN MEADOW CORONATION PRINCE 125281, A. R.
10 A. R. sons, 34 A. R. Daughters, 43 records ave. 11761.8—602.9, 36 immature, 1 triple letter
Coronation Melba 481509
13001.2—804.5—GG
Green Meadow Joan 349479
18894.7—854.5—A
Green Meadow May Star 324923
14960.3—760.6—F

GREEN MEADOW COURAGEOUS 81810, A. R.
4 A. R. sons, 15 A. R. daughters, 21 records ave. 11204.2—562.0, 18 immature, 2 triple letter
Green Meadow Consort 307632
15183.0—848.7—E

GREEN MEADOW CORONATION PRINCESS 134448

GREEN MEADOW CORONATION KING 109429, A. R.
10 A. R. sons, 27 A. R. daughters, 32 records ave. 13275.8—690.3—28 immature
Green Meadow Melba 384421
15342.9—963.9—FF

GREEN MEADOW PORTIA 226336
11939.8—629.7—F

GREEN MEADOW PRISCILLA 129448
1 A. R. son, 2 A. R. daughters
Green Meadow Phoebe 248799
11029.6—608.7—E
Green Meadow Portia 226336
11939.8—629.7—F

BOURNEDALE ALLEN JAY'S KING 205523, A. R.
13 A. R. daughters, 14 records ave. 12619.7—652.4
Bournedale Iva Lee 468141
16007.3—816.9—E
Bournedale Bright Eyes 435082
14433.2—793.6—D
Bournedale Dolly Violet 468152
14009.0—723.6—GG

BOURNEDALE FLIRT 510153
9909.9—570.0—G

BOURNEDALE SENSATION 223212, A. R.
7 A. R. daughters, 7 records ave. 10308.4 561.3, all in G and GG
Riegeldale Maxim Katherine 471630
12837.9—570.4—GG
Riegeldale S. Shirley Temple 480667
12081.6—637.4—G
Riegeldale Sensation Judy 482733
11075.4—624.8—G

SAUGERTIES VIOLET 167946
11176.9—648.7—FF
14633.5—772.1—BB
1 A. R. son, 4 A. R. daughters
Bournedale Lady Violet 289158
16876.5—777.1—AA

BOURNEDALE CHIEFTAIN 174538, A. R.
1 A. R. son, 11 A. R. daughters, 12 records ave. 11574.2—610.6
Bournedale Duchess 377196
15848.0—796.9—A
Bournedale Annie Laurie 368735
13831.6—775.0—A
Bournedale Princess Pearl 358312
13509.5—696.8—AA

BOURNEDALE FLAPPER 376819
10006.1—498.6—280 days, will make over 625 and bred for AA. Still on test.

BOURNEDALE FLORIDIA 319923
(Died before testing)

Fairlawn Peerless Educator
Dropped July 31, 1940
Sired by "Peerless"

FERNSPRING PRIDE 431198
11873.0—589.9—G

SUNNYBROOK ROYAL EMBLEM 91270, A. R.
4 A. R. daughters
Sunnybrook Siren 286849
13876.0—667.1—BB
Gem of Hillside Orchards 320618
10294.8—511.5—C
Fernspring Pride 431198
11873.0—589.9—G
Fernspring Christmas Belle 408472
8811.9—419.7—CCC

SAUGERTIES ROYAL PRINCE 59532, A. R.
10 A. R. sons, 13 A. R. daughters, 15 records ave. 10087.1—527.9
Sunnybrook Royal Beauty 148464
12523.1—701.4—AA

GLEN GABLE EMBLEM 82764
Sold 1923 for $1,000
1 A. R. son, 2 A. R. daughters
Glen Gable Emblem 2d 171362
9721.0—514.7—E
13536.4—740.1—A

SUNNYBROOK TOPAZ 220823
11886.3—602.9—G
10880.8—544.8—A

SUNNYBROOK MIRACLE MAN 91271, A. R.
2 A. R. sons, 5 A. R. daughters
Sunnybrook Opal 220823
12013.5—678.9—F
Sunnybrook Crystal 448372
12238.2—565.1—AA

HANNAH OF MAPLECROFT FARM 78619
10242.5—526.2—E
12276.8—629.1—A
1 A. R. son, 3 A. R. daughters

Fairlawn Peerless Emigrant
Dropped July 5, 1940
Sired by "Peerless"

MAPLE LANE STEADFAST'S WALLY 495976
9759.8—473.0—G
On retest in class D, 82 days, 3319.5—142.7

MAPLE LANE VIVIAN'S STEADFAST 209989

SAUGERTIES GOLDEN STEADFAST 190975
2 A. R. daughters
Maple Lane Steadfast's Winkie 389782
12716.5—689.1—EE
10543.1—555.5—AAA

MAPLE LANE AFRICANDER'S VIVIAN 266568
13045.2—702.7—G

MAPLE LANE STEADFAST'S WINKIE 389782
12716.5—689.1—EE
10543.1—555.5—AAA

SAUGERTIES GOLDEN STEADFAST 190975
2 A. R. daughters
Saugerties Consolation 433369
12398.4—686.7—GG
Maple Lane Steadfast's Winkie 389782
12716.5—689.1—EE
10543.1—555.5—AAA

MAPLE LANE PERIWINKLE 341566
13893.7—744.6—F
1 A. R. daughter
Maple Lane Steadfast's Winkie 389782

The above calves are well-grown, of good type and worthy of consideration, if looking for a herd sire. Write for full information. Visitors always welcome.

T. B. Accredited — *Bang's Accredited*

Fairlawn Farms, Inc. - Adelphia, N. J.

S. L. Katz, *President* — Telephone, Freehold 712 — M. G. Seath, *Manager*

May Royal's Holliston 130308 (Amateur Snapshot taken at 14 years of age).

Honors to "May Royal's Holliston"

By George R. Barrett
Wisconsin College of Agriculture

Now and then we of the dairy breeding world are impelled to take off our hats to some member of the Guernsey breed. Sometimes it is because of a cow's phenomenal record as a producer or as a reproducer; sometimes it is because of the remarkable show ring performance of an animal or group of animals; at other times it is to some sire of exceptional productive ability or of show ring excellence.

The animal we now honor lays no claim to fame because of these things; his bid for fame is based on the fact that he has more Advanced Register daughters from dams with Advanced Register records than any Guernsey sire that has ever lived. In fact, the sires of all breeds that exceed his record can probably be counted on the fingers of one hand. Until a few months ago this honor was held in the Guernsey breed by Yeoman's King of the May 17053, A. R., with eighty-three Advanced Register daughters from Advanced Register dams, but the crown has now been taken from him by his own great grandson, May Royal's Holliston 130308, A. R., that now has ninety dam-daughter comparisons.

A total of ninety-nine daughters of May Royal's Holliston 130308 have completed records under the supervision of The American Guernsey Cattle Club. This number is exceeded by only two sires, Governor of the Chene R. G. A. S. 1297 P. S., A. R., with 114, and Yeoman's King of the May 17053, A. R., with 111 Advanced Register daughters, and is tied by one, Highland Royal Prince 115656, A. R., that also has ninety-nine. However, there are twenty-one daughters of May Royal's Holliston 130308 on test at Tarbell Farms and forty-one others in the herd to be tested, so it appears that he may some day hold first place in the total number of Advanced Register daughters. Furthermore, he is still in active service and is strong and healthy, as his picture indicates. It was taken in 1939 when he was nearly thirteen years of age.

May Royal's Holliston 130308 is royally bred. He was born November 15, 1926, and was bred by the J. C. Penney-Gwinn Corporation, Hopewell Junction, New York. He was purchased at the age of six months by Gage E. Tarbell and has been used exclusively at Tarbell Farms, Smithville Flats, New York. Most of his daughters have made their records in this herd, one of the oldest in this country.

May Royal's Holliston 130308 is by Mixter May Royal 65203, A. R., a son of Langwater College King 25837, A. R. (thirteen Advanced Register daughters and five Advanced Register sons) and Yeoman's Mixter Charm 73194, A. R.(two Advanced Register daughters and three Advanced Register sons). As most Guernsey breeders know, Mixter May Royal 130308 was purchased by J. C. Penney in the Mixter Farm Dispersal for $23,000. His get were money winners at the leading shows for several years. He sired forty-seven Advanced Register daughters and thirty-two Advanced Register sons.

(*Please turn to page 868*)

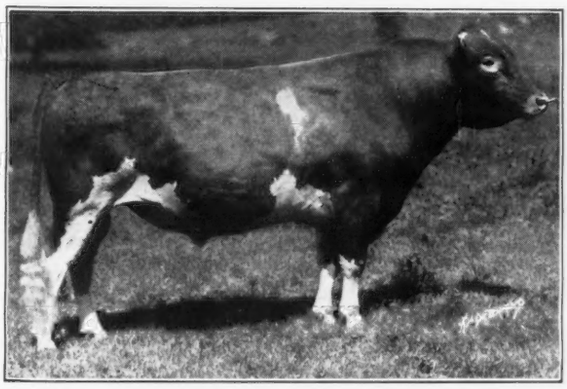

Mixter May Royal 65203, the sire of "Holliston." "May Royal" sired 47 A. R. daughters and 32 A. R. sons.

Langwater Darius 289244. Purchased by William Niedner, Hillsboro, New Hampshire, for $5,000, the top of the sale.

Langwater Sale

Fifth Event Averages

$1,821.43

AMID a riot of late autumn colors, that can only be seen in a New England landscape, the fifth sale to be held at Langwater Farm, North Easton, Massachusetts, made history on October 14. It is hard to describe the beautiful reflection of the autumn leaves in the lake at Langwater that made such a proper setting for Guernseys to be sold from this fountain head.

It has been the custom of Mr. and Mrs. John S. Ames to sell a small, select group. Therefore, only twenty-eight head were offered. In several cases choices were given the buyers. However, the twenty-eight head brought a total of $51,000, or an average of $1,821.43. In opening the sale, Louis McL. Merryman, in very fitting words, gave a brief history of the Langwater herd, stressing the fact that it had been wisely founded and wisely carried on.

The sale opened with a choice of Langwater May Blossom 535291 or Langwater Christmas Rose 618377—dam and daughter. Incidentally, the top of the 1926 sale was the dam or grandam of these animals.

A young bull, Langwater Darius 289244, sired by Langwater Valencian 252899 and out of Langwater Dorinda 501195, topped the sale at $5,000. He was purchased by William Niedner, Rosewald Farm, Hillsboro, New Hampshire, and the contending bidder was Charles B. Bolton, Lyndhurst, Ohio. The bidding started at $1,000 and in increases of from $100 to $400 "Darius" reached the final figure.

The second top, Langwater Charm 373696, eight years of age, was purchased by Mrs. Lynn Hawkins, Silver Creek, New York, for $4,500 being run up by S. W. Hayes and J. M. McDonald. "Charm" was sired by Langwater Philosopher 187794 and out of Langwater Gem 122456.

Langwater May Blossom 535291, the first animal offered, was purchased by Lynn Hawkins, Silver Creek, New York, for $3,500. She was a four-year-old daughter of Langwater Moonlight 160256 and out of Langwater Country Blossom 307375. William Niedner placed the next to the last bid at $3,300.

Allan Cullum, representing the J. Barlow Cullum Estate, Reading, Pennsylvania, purchased Langwater Dora 475570 at $3,100. "Dora" was sired by Langwater Moonlight 160256 and out of Langwater Doris 304315.

J. M. McDonald was a more persistent bidder than Frasier McCann and secured Langwater Lovely 417769, a six-year-old cow, at $2,700. "Lovely" was sired by Langwater Pharaoh 98719 and out of Langwater Lively 266755.

Charles B. Bolton, Lyndhurst, Ohio, purchased the second top bull, Langwater Freeman 288588, at $2,500. He was sired by Langwater Valencian 252899 and out of Foremost Labelle 459439.

Judge Hayes was more persistent than Peter G. Gerry and obtained Langwater Corinna 618371 for $2,500. She was by Langwater Countryman 200171 and out of Langwater Cora 413610.

Other animals to bring $2,000 or

Langwater May Blossom 525291. Purchased by Lynn Hawkins, Silver Creek, New York, for $3,500.

Langwater Charm 373696. Mrs. Lynn Hawkins, Silver Creek, New York, purchased the second top for $4,500.

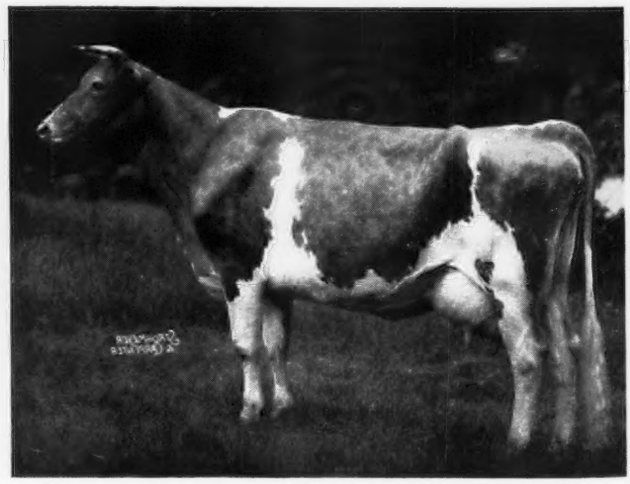

more were Langwater Dorcas 618387, a daughter of Langwater Valencian 252899 out of Langwater Doreen 396685, that was purchased by William Niedner for $2,100; Langwater May Royal 282709, a two-year-old son of Langwater Countryman 200171 and Foremost Labelle 459439, that was run up by Rosaline B. Hayden, Billerica, Massachusetts, and purchased by Lynn Hawkins for $2,000, and Langwater Tinkle 618373, a daughter of Langwater Countryman 200171 out of Langwater Tinkabell 501201, that was secured by Darwin S. Morse, Richmond, Massachusetts, for $2,000.

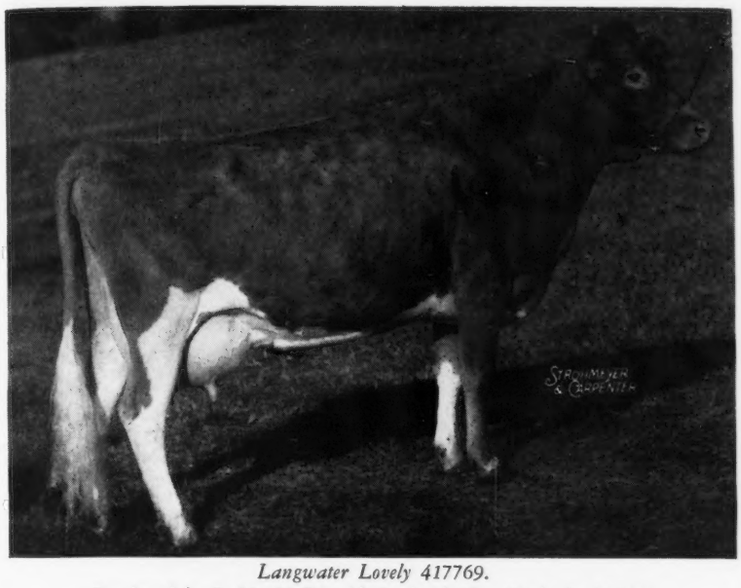

Langwater Lovely 417769.
Purchased by J. M. McDonald, Cortland, New York, for $2,700.

A very unusual feature in the bidding was that no bid of less than $100 was taken on any animal offered during the day. This is probably one of the few sales, if not the only sale, that has been held during the history of Guernseys where nothing less than a $100 bid was received.

Thirteen of the twenty-eight head consigned were one year or under in age, while five were two years and under and the balance older cows. The ten bulls in the sale brought a total of $18,200, an average of $1,820. Only two of the consignments offered remained in Massachusetts, the balance finding new homes in Connecticut, Illinois, Indiana, Maryland, New Hampshire, New York, Ohio, Pennsylvania, Oklahoma, Virginia, Vermont and Wisconsin.

The distribution of the buyers is indicative of the representative breed-

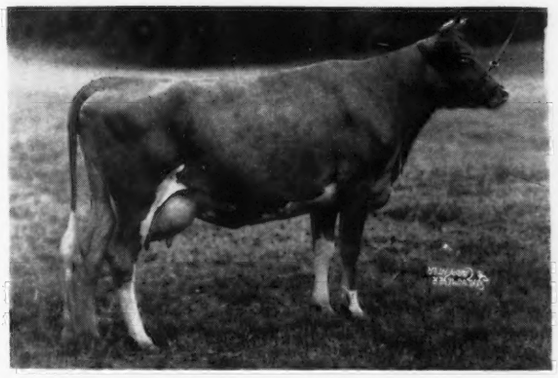

Langwater Dora 475570. Purchased by the J. Barlow Cullum Estate, Reading, Pennsylvania, for $3,100.

Langwater Freeman 288588. Purchased by Charles Bolton, Lyndhurst, Ohio, for $2,500.

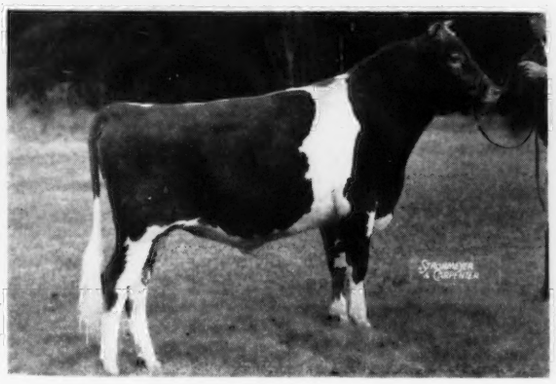

Langwater May Royal 282709. Purchased by Lynn Hawkins, Silver Creek, New York, for $2,000.

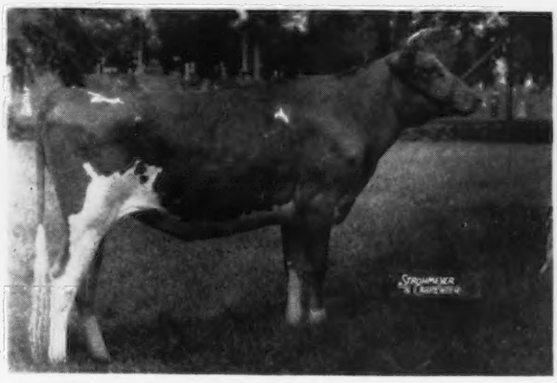

Langwater Tinkle 618373. Purchased by Darwin S. Morse, Richmond, Massachusetts, for $2,000.

ers attending the sale. No event of its kind has ever brought more representative breeders from the entire country than the Langwater sales. Among the 700 or 800 people in attendance over half of the states from California to the eastern seashore were represented.

William Niedner was the heavy buyer purchasing two head, a bull and a heifer, for $7,100. He was followed by Lynn Hawkins who secured two head, a bull and a cow, for $5,500, and Mrs. Hawkins who purchased a cow for $4,500. The next heavy buyer was Alvan T. Fuller, North Hampton, New Hampshire, who paid $3,700 for three cows.

Credit must go to the organization for the condition of the animals, the promptness of their appearance in the ring and the smoothness of the sale, all of which was under the direction of F. C. Shaw, who has been superintendent at Langwater for many years. The animals were well fitted and well trained and Joe Nagle should be given the credit. It is not the case of a man coming in to fit a herd being sold, but rather the case of a faithful Guernsey enthusiast who has been at Langwater for some twenty-eight years. Everything was done for the comfort of those attending the sale, and Mrs. Ames was ever present with her charm to assist in making the visitors feel perfectly at home.

A feature which has been very much appreciated by all visitors at a Langwater sale is the printing of a list of the animals in the herd. Numbers were placed on each animal and the older ones turned into the pastures where the visitors could roam with ease, check the list with the number, and follow the ancestry of any animal in the sale. During the morning and up until luncheon breeders swarmed over the pastures examining the herd that was perfectly at ease and showing at its best. It was a beautiful scene with everything handled to perfection.

Louis McL. Merryman was at his best in reading pedigrees, while E. M. Granger, Jr., conducted his first Langwater auction. The last one held in 1936 was one of the high spots in the auction career of the late George A. Bain. Mr. Merryman was assisted in the ring by Louis McL. Merryman, Jr., and Ward Snarr. James E. Harper handled the slips.

As in every other sale, a heifer was offered, the entire proceeds going to the British Relief for Guernsey refugee children. Langwater Refugee, a young heifer sired by Langwater Corsair 252900 and out of Langwater Halla 611215, was donated by Mrs. John S. Ames for the Relief Fund. Prior to the bidding, Mr. Merryman offered to sell bids at $100 each for the privilege of owning the heifer for one minute. Sixteen bids were taken and $1,600 raised. "Refugee" was then offered for sale and after spirited bidding was purchased by William Niedner at $1,100. Thus, "Refugee" helped the Relief Fund by $2,700.

Following is the sale list:

D. G. Arnold, Bucyrus, Ohio
Langwater Antonia 618388 ..... $1000
Charles Bolton, Lyndhurst, Ohio
Langwater Freeman 288588 (Bull) 2500
J. Barlow Cullum Estate, Reading, Pennsylvania
Langwater Dora 475570 3100
L. J. Drake, Plano, Illinois
Langwater Valeska 541415 900
A. J. Earling, Salisbury, Connecticut
Langwater Monologue 289245 (Bull) 1500
Alvin T. Fuller, North Hampton, New Hampshire
Langwater Agnes 501192 1600
Langwater Nymph 501423 1100
Langwater Bountiful 541413 1000
Peter G. Gerry, Delhi, New York
Langwater Coronet 2d 550741 1600
Langwater Trinket 575511 1600
S. W. Hayes, Oklahoma City, Oklahoma
Langwater Corinna 618371 2500
Lynn Hawkins, Silver Creek, New York
Langwater May Blossom 535291 .. 3500
Langwater May Royal 282709 (Bull) 2000
Mrs. Lynn Hawkins, Silver Creek, New York
Langwater Charm 373696 4500
Sherman McBurns, Oswego, New York
Langwater Hilary 288590 (Bull) ... 1100
J. M. McDonald, Cortland, New York
Langwater Lovely 417769 2700
Harlan Miller, Arlington, Vermont
Langwater Hazel 618370 800
Langwater Hyperion 288589 (Bull) 1200
Darwin S. Morse, Richmond, Massachusetts
Langwater Tinkle 618373 2000
William Niedner, Hillsboro, New Hampshire
Langwater Dorcas 618387 2100
Langwater Darius 289244 (Bull) .. 5000
Sumner Pingree, South Hamilton, Massachusetts
Langwater Gratis 638035 700
John Lee Pratt, Fredericksburg, Virginia
Langwater Champion 290645 (Bull) 1400
Readbourne, Centerville, Maryland
Langwater Gay Peeress 501194 1000
Langwater Hilarious 288591 (Bull) 1100
Rosenbaum and Brother, Inc., Mount Vernon, Indiana
Langwater Joy 618381 1100
Langwater Torreador 289247 (Bull) 700
Homer Rundell, Livingston, Wisconsin
Langwater Cardinal 289246 (Bull) . 1700

"May Royal's Holliston"...

(*Continued from page 865*)

May Royal's Holliston 130308 is out of Rockingham Maid 94933, A. R., a daughter of Langwater Holliston 28055, A. R. (fifty-six Advanced Register daughters and thirty-one Advanced Register sons) and Imp. Belle of Rockingham 58994, (582.8 pounds of butter fat in class A and 622.2 pounds of butter fat in class AA, five Advanced Register daughters and four Advanced Register sons) with 13061.3 pounds of milk and 680.4 pounds of butter fat in class G and 15433.2 pounds of milk and 820.4 pounds of butter fat in class D. She has ten registered offspring, of which nine have qualified for the Advanced Register. Her five Advanced Register daughters, Upland's Maid 124524, A. R., Valor's Fidelia 277105, A. R., Valor's Jubilina 411484, A. R., Foremost Ioka 379363, A. R., and Foremost Luella 452102, A. R., by four different sires, have seven Advanced Register records (six immature) that average 12188 pounds of milk and 618 pounds of butter fat. Her four Advanced Register sons, Upland's Viking 89993, A. R., Foremost's Gay Lad 117256, A. R., May Royal's Holliston 130308, A. R., and Maid's May Royal 146508, A. R., together have a total of 147 Advanced Register daughters. Besides being a great producer and reproducer, Rockingham Maid 94933 was a cow of excellent conformation and carried an unusually good udder.

The ninety-nine Advanced Register daughters of May Royal's Holliston

(*Please turn to page 884*)

A Barometer of Fall Prices

SALES

Topsfield Sale

For several years the Essex County, Massachusetts, Guernsey breeders have been talking a sale but not until this year did they start the Topsfield Sale, including consignments from New England and New York. Like other activities of this particular group it was successful, for their first sale of fifty-eight head brought $27,595, an average of $475.78. This average tops all the 1940 sales outside of Langwater.

It was held at Topsfield, Massachusetts, on October 15 and $2,500 was paid by Roger A. Black, Mansfield, Ohio, for Green Meads Queen Wistaria 638005, consigned by Darwin S. Morse, Richmond, Massachusetts. "Wistaria" was sired by Langwater King of the Meads 196128, A. R., and out of Green Meadow Wistaria 263072. The contending bidder was J. M. McDonald, Cortland, New York.

William Sutherland, Fayetteville, North Carolina, purchased the second high animal, Charlescote Poetess 623757, a young daughter of Langwater Peter 218757 and out of Charlescote Lyric 444561, for $1,800. She was consigned by Richard Saltonstall, Sherborn, Massachusetts. This very fine heifer was run up by Sumner Pingree, South Hamilton, Massachusetts. Argilla Patricia 574114, a daughter of Alfalfa Farm Philosopher 203950 and out of Argilla Animate 443332, was purchased by Howard Johnson, Milton, Massachusetts, for $1,500. This is Mr. Johnson's first Guernsey and is what he calls a family cow. C. E. Cotting, Boston, was the runner-up.

The top bull, Flying Horse Royal Piper 281537, consigned by Sumner Pingree, was purchased by G. B. Walker, Stoneville, Mississippi, for $1,100. "Piper" is a son of Flying Horse Farm Royal 250015 and out of Catamount Melody 510220. Thomas P. Lindsay, Southboro, was the contending bidder.

Groton House Sapphire 481973, consigned by Frederic Winthrop, South Hamilton, Massachusetts, was purchased by Beauhaven Farm, Skowhegan, Maine, for $1,150. "Sapphire" was sired by Alfalfa Farm Philosopher 203950 and out of Beauhaven's Garnet 445044. The sixth animal to bring $1,000 or better was Maple Lane Africander's Hannah 535647 that was purchased by Peter G. Gerry, Delhi, New York, for $1,050. She was consigned by A. H. Chambers, Kingston, New York, and was sired by Saugerties Africander 116932 and out of Faithstone's Penelope 219324. Thirlstane Foymost 564739, consigned by Sumner Pingree, was purchased by Stuart M. Aldrich, Rehoboth, Massachusetts, for $1,000. She was sired by Lynbrook's Monarch's Secret 192818 and out of Primate's Minnehaha 321866.

The sale was very well attended with a large crowd, many of whom had stayed over from the Langwater Sale, and the average showed that bidding was good. William Sutherland was the heavy bidder securing two head for $2,150. He was followed by Sumner Pingree, who purchased three head for $1,875 and Beauhaven Farm, Skowhegan, Maine, that secured three head for $1,670.

Here again a refugee heifer was donated by Groton House Farm, Groton House Plato's Charm. She was bid in by H. H. Whitlatch, Oskaloosa, Iowa, for $100, the proceeds to go to British Relief.

The sale was managed by the Herrick-Merryman Sales Company with Louis McL. Merryman reading pedigrees, E. M. Granger, Jr., auctioneer, Ward Snarr and Louis McL. Merryman, Jr., working the ring and James E. Harper handling the book.

Following is the sale list:

S. M. Aldrich, Rehoboth, Massachusetts	
Thirlstane Foymost 564739	$1000
August Anderson, Leicester, Massachusetts	
Kitchener King Pin 275453 (Bull)	70
Charles Baldwin, Pennington, New Jersey	
Thatch Meadow Ulysses (Bull)	200
Beauhaven Farm, Skowhegan, Maine	
Argilla May Bell 605046	260
Progressor's Harriet of M. H. 588212	260
Groton House Sapphire 481973	1150
Beebe Farms, Inc., Wakefield, Massachusetts	
Rockingham Leader 289964 (Bull)	450
Roger A. Black, Mansfield, Ohio	
Green Meads Queen Wistaria 638005	2500
Robert B. Choate, Danvers, Massachusetts	
Rockingham Princess Choisie 598164	325
Wethersfield F. Flower 622735	150
Louis S. Cox, Lawrence, Massachusetts	
Birchfield King Jubelo 289281 (Bull)	290

Some of the Tops at Fall Sales

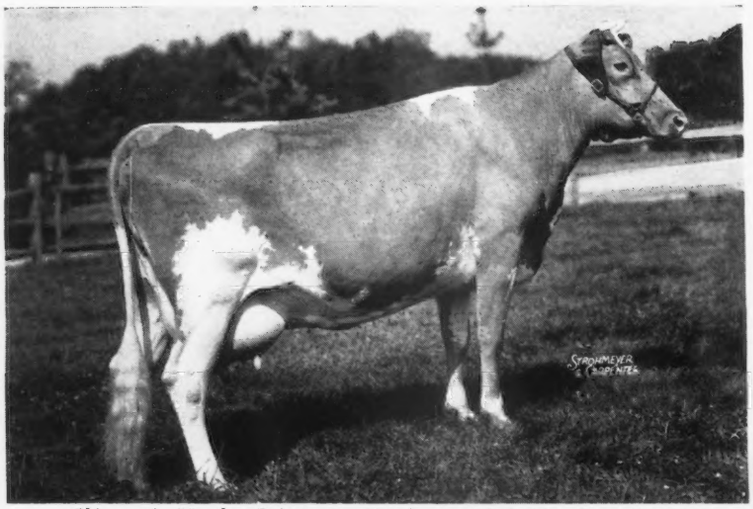

Chinquapin Meadow Princess 501460 that topped the New Jersey State Sale being purchased by Ernest Martin, Pine Manor, Goshen, Indiana, for $2,000.

Gayoso King's Coral 412334, second high of the Indiana State Sale, being purchased by Paul Wiener, Muskegon, Michigan, for $690.

Royelen's Contentment 423362, second top of the New Jersey State Sale, going to R. M. Giesy, Jr., Columbus, Ohio, for $900.

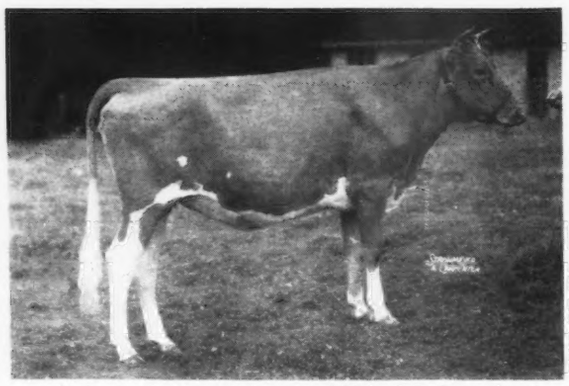

Antietam Charity 637026, second high of the Pennsylvania State Sale, being purchased by Donaldson Brown, Mt. Ararat Farm, Port Deposit, Maryland, for $780.

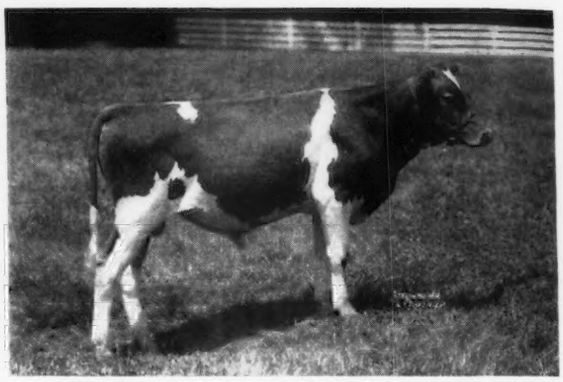

Coldspring's Hardwick's Romeo 287310, top bull of the Eastern Guernsey Sale, purchased by Biery Guernsey Farm, Franklin, Pennsylvania, for $395.

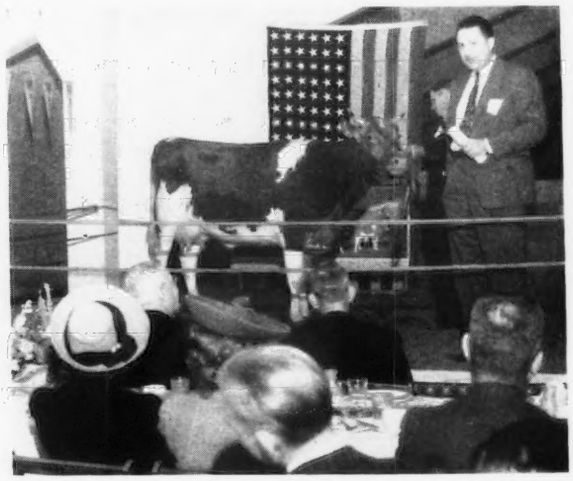

Meadow Lodge Rex's Jewell 549368, top of the Southeast Kansas Sale, purchased by Roy E. Dillard, Salina, Kansas, for $400.

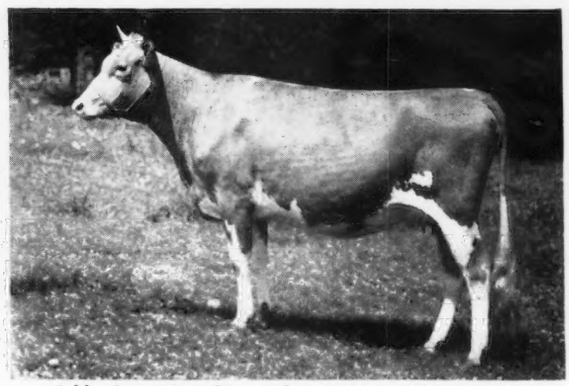

Coldspring's Romulus' Arline 557992, that topped the Pennsylvania State Sale at $1,000 going to Fairlawn Farms, Inc., Adelphia, New Jersey.

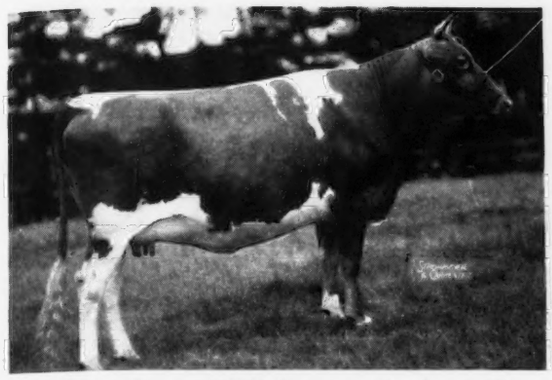

Thirlstane Foymost 564739 that was consigned to the Topsfield Sale by Sumner Pingree and purchased by Stuart M. Aldrich, Rehoboth, Massachusetts, for $1,000.

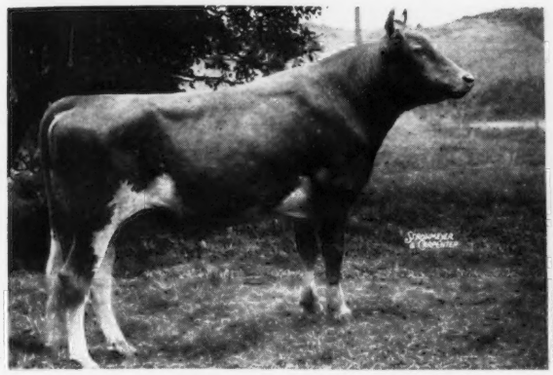

Cathedral Royal Rilma 265971, top of the Edgewood Farms Dispersal, that was purchased by George A. Lesser, Freeland, Pennsylvania, for $600.

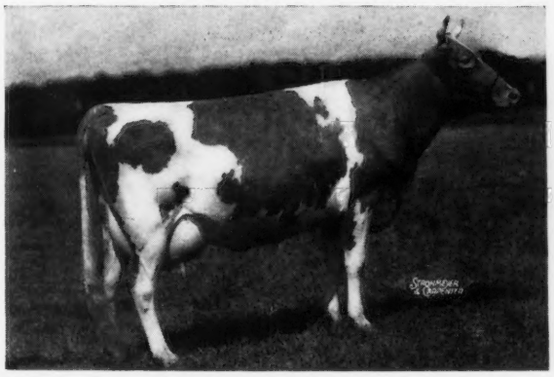

Valleywood Content 523596, consigned to the New Jersey State Sale by Fairlawn Farms, Inc., and purchased by H. S. Schutt, Chadds Ford, Pennsylvania, for $800.

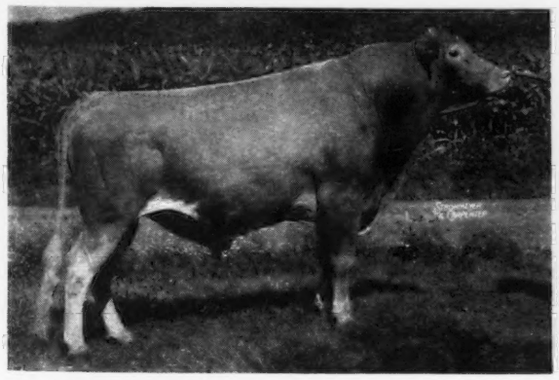

Holly's Prince Select 222925 that was purchased at the Edgewood Farms Dispersal by A. C. Monro, Troy, Pennsylvania, for $500.

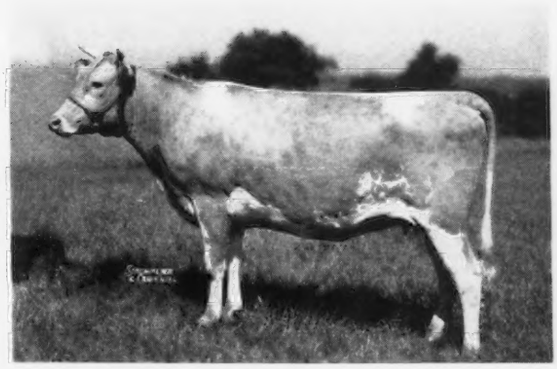

Birchfield Deanna 559605, top female at the New England Sale, consigned by Birchfield Farm and purchased by S. W. Hayes, Oklahoma City, Oklahoma, for $600.

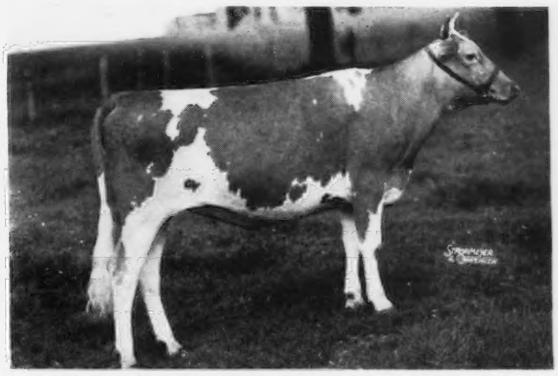

McDonald Farms Dorabelle 638752, top of the Eastern Guernsey Sale, consigned by McDonald Farms and purchased by P. J. Baur, Spring House, Pennsylvania, for $750.

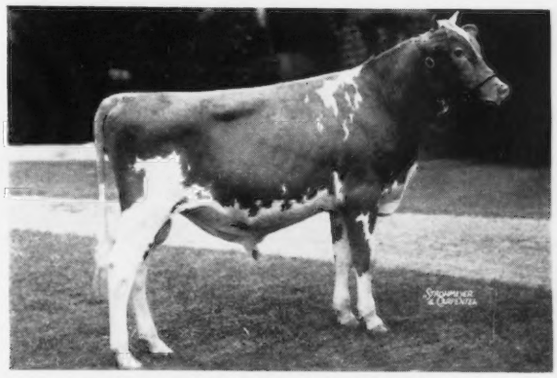

Argilla Patriot 281407, the only bull in the New England Sale, consigned by Argilla Farm and purchased by Alex Cruickshank, McMinnville, Oregon, for $310.

Sadie Ann of Haven Hill 488493, second top of the Eastern Guernsey Sale, consigned by J. M. McDonald and purchased by Mrs. Edith Forster Abeel, Jamesburg, New Jersey, for $525.

James DeNormandie, Lincoln, Massachusetts
Kitchener Elsie 639089 120
L. J. Drake, Plano, Illinois
Langwater Damask 388930 750
Thatch Meadow Lassie 600263 ... 275
Gayhead's Beth 519435 350
John F. Eaton, Baldwinsville, Massachusetts
Wethersfield Bellerophon 283594 (Bull) 50
Federal Shank Company, Haverhill, Massachusetts
Secret's Hamlet 284817 (Bull) 110
Edward D. Floyd, Waterville, Maine
Kitchener Mercedes 595915 250
Groton House Fresh Lass 532745 300
Clarence Galbreath, Brandywine Summit, Pennsylvania
Rockingham Hollichene 523838 . 350
Robert H. Gardiner, Gardiner, Maine
Gayhead's Fair Alice 623974 200
Peter G. Gerry, Delhi, New York
Maple Lane Africander's Hannah 535647 1050
Harry Hank, Monongahela, Pennsylvania
Maple Lane Clover's Steadfast 288894 (Bull) 120
Rosaline B. Hayden, Billerica, Massachusetts
Demon's Sally of M. H. 517233 . 325
Gayhead's Lady Rose 596455 260
Horse Shoe B. Belinda 537378 ... 285
S. W. Hayes, Oklahoma City, Oklahoma
Birchfield Missy 466559 825
Charles P. Hayward, Nashua, New Hampshire
Rockingham Princess Verbena 598166 350
Howard Johnson, Milton, Massachusetts
Argilla Patricia 574114 1500
D. M. Kelley, Medfield, Massachusetts
Wolfpen Caliope 508831 175
Gayhead's Sir Gallant 275965 (Bull) 175
Great Elm Queen 572441 175
C. G. Lang, Glenarm, Maryland
Horse Shoe King's Valorie 581647 500
R. F. Loree, Florham Park, New Jersey
Bournedale Golden Steadfast 272738 (Bull) 900
Julia Lippitt Mauran, Hope, Rhode Island
Gayhead's Lady Lou 623975 275
J. M. McDonald, Cortland, New York
Kitchener Royal Aster 639082 ... 400
S. M. Merrill, Ipswich, Massachusetts
Wyebrook Rose Louise 547600 .. 625
William Meyer, Ashley Falls, Massachusetts
Hamlet Hill Renown 277650 (Bull) 100
Millay Brothers, Richmond, Maine
Frolic of Birch Brae 562512 250
Edwin H. Morris, Lakeville, Connecticut
Gay Folly's Her Lulu 200
Heifer Calf 70
N. H. Peckham, Sherborn, Massachusetts
Roseway Valstar 626741 325
M. B. Peters, Gardiner, Maine
Bull Calf 40
John R. Pillsbury, Farmington, Maine
Birchfield Missily 576703 225
Monarch's Emma 520917 475
Sumner Pingree, South Hamilton, Massachusetts
Alfalfa Farm Heloise 471657 900
Demon's Solitarie of M. H. 541946 450
Hamlet Hill Brilliant 638676 525
Hartwell E. Roper, Kirkwood, Pennsylvania
Green Meads Pharaoh 289234 (Bull) 550
William Sutherland, Fayetteville, North Carolina
Charlescote Poetess 623757 1800
Charlescote Wistful 611723 350
R. Udell Thornton, Acushnet, Massachusetts
Argilla Cresta 431031 1000
Wethersfield Vita 608683 300
G. B. Walker, Stoneville, Mississippi
Flying Horse Royal Piper 281537 (Bull) 1100
Frederic Winthrop, Ipswich, Massachusetts
Confidence of Gayhead 410790 .. 775
George C. Zwilgmeyer, Blairstown, New York
Kitchener Twilight 639084 250
Kitchener Pride 595916 250
Aldrich Farm Virginia 536435 ... 310

Chester County Consignment Sale

THE fifth annual consignment sale of the Chester County Guernsey Cattle Club held at Chester, South Carolina, on Monday, September 16, set something of a record in the scope of its contributors, both buyers and sellers. Five bulls and forty-seven females were consigned by forty-one consignors, representing the North Carolina Guernsey Cattle Club, the South Carolina Guernsey Cattle Club, the Chester County Guernsey Cattle Club, and one consignor from Florida. There were twenty-three buyers from four southern states. The consignment brought a total of $11,485, an average of $220.87, which is among the tops of such consignments in the Southeast in recent years.

The large number of consignments came about by reason of the North Carolina Guernsey Cattle Club's decision to forego its fall sale and cooperate with the Chester County Guernsey Cattle Club in one sale at that southern center of Guernsey activity. This wide representation of good herds naturally attracted a wide

Groton House Sapphire 481973, that was consigned to the Topsfield Sale by Frederic Winthrop and purchased by Beauhaven Farm, Skowhegan, Maine, for $1,150.

Top bull at the Topsfield Sale, Flying Horse Royal Piper 281537, consigned by Sumner Pingree, and purchased by G. B. Walker, Stoneville, Mississippi, for $1,100.

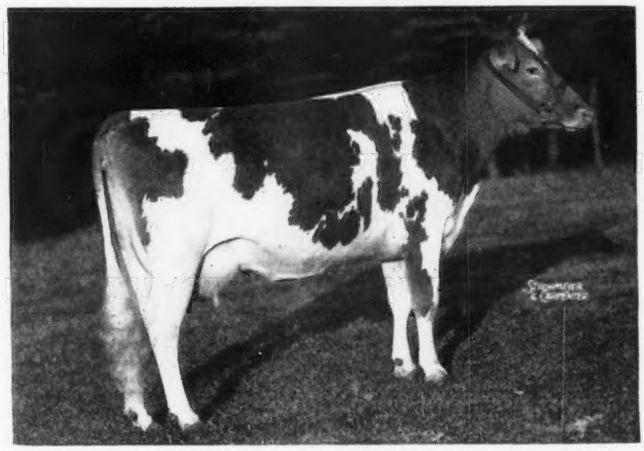

buyer interest which resulted in this successful event.

Twenty-four head from North Carolina sold for $6,355; eighteen from Chester County brought $3,175; nine from the other South Carolina breeders $1,775, and one from Florida at $180.

The top animal of the sale was the year-old-bull, Quail Roost King Cavalier 282031, consigned by Quail Roost Farms, going to John Sprunt Hill, Durham, North Carolina, for $750. This handsome youngster is sired by Quail Roost Maxim King 215828 and out of Appin's Eva 394816 with 11852.0 pounds of milk and 633.4 pounds of butter fat in class AA, she by Upland's General 79094, A. R. Second dam is Appin's Golden Fern 248578, A. R., with four Advanced Register daughters, and by Foremost's Golden Boy 103080, A. R. This pair of great cows, both bred by C. S. McCall, Bennettsville, South Carolina, give this calf an exceptionally strong bottom line.

Top females of the sale included Knight's Violet 438251 and Rocky Reach Rose Ann 527216, each selling for $400. Knight's Violet 438251 went to Dinsmore Dairy Company, Dinsmore, Florida. She was bred and consigned by Clarence O. Knight, Guilford College, North Carolina. Rocky Reach Rose Ann 527216 was purchased by the Lambeth Furniture Company, Thomasville, South Carolina. "Rose Ann" was bred and consigned by T. S. Scott, Pfafftown, North Carolina.

Winthrop College, South Carolina's College for Women at Rock Hall, was the heavy buyer taking ten head for $2,115, with genial Mr. Linder, farm manager, doing the bidding.

4-H Calf Club work in Chester County made a two-way contribution to the 1940 consignment. The good Advanced Register cow, Stroudcrest Leading Lady 483204, consigned by Crawford Stroud, sold for $330, and the nice two-year-old, Royal Decette's Madalyn 566155, consigned by Miss Laura A. Love, went at $215. These clubsters will use the money to further their college education.

A colorful crowd of approximately 400 watched the sale under the "big top" during perfect southern fall weather, many of them leaving directly after the sale for Columbia, South Carolina, to attend the Gold Branch Quality Sale the following day.

M. C. Crain, Chester County Agent, and secretary of the Chester County Guernsey Cattle Club, with four successful sales behind him, had everything running smoothly as sales manager, ably assisted by D. H. Caughman. Tom McCord of Alabama called bids effectively, assisted by Professor J. P. LaMaster and Vance Henry of Clemson College and George M. Salley of Orangeburg, South Carolina, in the ring. W. W. Fitzpatrick of Quail Roost Farms and C. G. Cushman of Clemson College alternated at reading pedigrees.

Following is the sale list:

J. H. Alman, Jonesville, South Carolina
- Klondike Hewitt 282717 (Bull) $160

John W. Bussey, Columbus, Georgia
- Fannie Patricia 619166 70
- Beaver Creek Radiant Ruth 635891 125
- Gwindale's Mollie 636824 70
- Hickory Ridge Rosemary 635904 .. 80

R. B. Caldwell, Chester, South Carolina
- Stringfellow Farms Sally 623141 175

Thurmond Chatham, Elkin, North Carolina
- Matilda of Clover Farm 559939 365
- Clarissa of Cottonade 550112 270

Dinsmore Dairy Company, Dinsmore, Florida
- Knight's Violet 438251 400
- Haywood Retha 523377 275
- Heliotrope of Belmont View 560847 230
- Hally of Belmont View 636114 160

B. H. Goodson, Sumter, South Carolina
- Oakhurst Jane 491777 205
- Carolina Primrose 637209 155

J. B. Guess, Jr., Denmark, South Carolina
- Lucky Dart's Rosebud 635494 175
- Hazelwood's Fanny 570638 335
- Ruayne Illustrator's Barbara 602685 185
- Patriot's Scarlet 618548 95

W. A. Hambright, Blacksburg, South Carolina
- Royal Decette's Madalyn 566155 .. 215

John Sprunt Hill, Durham, North Carolina
- Quail Roost King Cavalier 282031 (Bull) 750
- Jethro's Eno Polly 550726 290

J. G. Klintworth, Saint Stephen, South Carolina
- Edisto Farm's Dictator 287665 (Bull) 105

Clarence O. Knight, Guilford College, North Carolina
- Rosa Lee of Maplehurst 566311 165

Lambeth Furniture Company, Thomasville, North Carolina
- Klondike Mattie 478582 230
- Wakefield Clara 558144 230
- Rocky Reach Rose Ann 527216 400
- Count's Royal Nora 577691 225

T. C. Lomas, Columbia, South Carolina
- Stroudcrest Dairy Girl 492364 315

P. M. Neisler, Kings Mountain, North Carolina
- Clear Springs' Beckie 512730 300
- Alma's Bopeep of Eliada 487243 ... 330
- Countess Diana of Tanglewood 529649 190
- Ruayne Merrymaker's Snowdrop 564324 300

D. I. Parker, Dublin, Georgia
- Nelly's Girl Lou 591509 80

G. A. Sherrill, Cheraw, South Carolina
- Zimalcrest Ivy's Idyl 642027 205

M. F. Shore, Cycle, North Carolina
- Neel's Countess 556788 175

J. A. Stanley, Sumter, South Carolina
- Ultra Lady Bell of W. S. R. 468207 125
- Monte's Lady Violet 610490 85

John H. Spencer, Greenville, South Carolina
- Clear Springs' Glorious Exo 285733 (Bull) 185

W. B. Stringfellow, Chester, South Carolina
- Brag's Oakhurst Rosanne 382307 .. 250
- Sonny Boy's Jane 523599 180

L. E. Stroud, Great Falls, South Carolina
- Stroudcrest Leading Lady 483204 ... 330

J. Frank Williams, Sumter, South Carolina
- Dinsmore Climax 284995 (Bull) ... 180

Winthrop College, Rock Hill, South Carolina
- Hazelwood's Crystal 531510 270
- Honey of Arden 540054 230
- Quail Roost Taxpayer's Phyllis 348836 230
- Coker Patriot's Belle 522236 300
- Don's Bonnie Princess 633346 165
- Guthrie Farm's Polly 569152 195
- Gay Vendor's Nan 608037 165
- Myrtledale's Gay Dawn 529730 255
- Galaxy's Gold's Marie 637685 210
- Hickory Ridge Ethleen 597120 95

Gold Branch Quality Sale

After eighteen years of a consistently growing breeding program, J. B. Roddey, owner of Gold Branch Guernsey Farm, Columbia, South Carolina, made his initial public appearance in the sales field with a most commendable offering of thirty-two head from his herd of 240 line-bred Guernseys at Columbia, on Tuesday, September 17. Mr. Roddey's offering, with an invitational consignment of fourteen head from Clear Springs Farm, Concord, North Carolina; Quail Roost Farms, Rougemont, North Carolina; Klondike Farms, Elkin, North Carolina; W. C. Coker, Chapel Hill, North Carolina; Gippy Plantation, Moncks Corner, South

Carolina; Dinsmore Dairy, Jacksonville, Florida; J. B. Guess, Jr., Denmark, South Carolina; C. S. McCall, Bennettsville, South Carolina; and Pedigreed Seed Company, Hartsville, South Carolina, making a total of forty-six head, sold for an average of $246.20. This consignment was likewise a nicely managed first public appearance in the sales manager field of George B. Salley, well-known in southern and eastern Guernsey circles, and owner of Rivelon Farms, Orangeburg, South Carolina. His appearance in the sales management field is expected to fill a definite southern need.

In making his first offering, Mr. Roddey virtually turned his herd over to representatives of Clemson College and Mr. Salley, with the statement, "We are motivated by an earnest desire to present to the public only such animals from our large herd as will reflect the utmost credit to us as their owner and breeder, and that are worthy to represent us in any herd in the nation." The committee's judgment and Mr. Roddey's breeding program were vindicated by the ringside's comment on the quality of the selection and the excellent condition in which it was presented.

Mr. Roddey purchased his first Guernsey female at the South Carolina Guernsey Cattle Club sale in 1922. He continued to be a consistent buyer of the tops in subsequent southern offerings for several years. In 1930, Langwater Dauntless 164465, A. R., was purchased at the National Guernsey Sale for $1,150. "Dauntless" was sired by Langwater Valiant 51868, A. R., and out of Langwater Blanche 143402, A. R., that great producing and reproducing daughter of Langwater Horatius 63071, A. R. At the same time he added Gayoso Ranger's Actor 176752, A. R., as junior herd sire. This bull is by Langwater Actor 60162, A. R., and out of another great producing and reproducing cow, Ranger's Spotted Beauty 59474. The blood of these two bulls is being perpetuated in two other young sires, one of which is Gold Branch D. General 228778, A. R., that shows a great deal of promise. He is by "Dauntless" out of Appin's Rosebud 234402, A. R., a granddaughter of Langwater Cavalier 21012, A. R. A full sister to this bull was bred to "Actor" to produce the second junior sire, Gayoso Ranger's Actor 176752, A. R., thus combining the blood of the two original herd sires. All four are in service.

A very handsome show prospect, Gold Branch G. A. Milkmaid 603287, topped the sale at $500 going to Quail Roost Farms. She is an excellent example of this breeding program, being by Gold Branch D. General 228778, A. R., and out of a daughter of Gayoso Ranger's Actor 176752, A. R.

The top animal from the invitational consignment was Quail Roost Majesty's Rose 408687, A. R., consigned by Quail Roost Farms and purchased by John Sprunt Hill, Durham, North Carolina, for $490.

Fourteen head consigned by guest consignors averaged $283.21, with Mr. Roddey's thirty-two averaging $230; eighteen of these thirty-two which were close to milk averaged $287.50. Buyers who took four or more were Quail Roost Farms, four at $1,420; Carter Bache, Stillwater, Pennsylvania, four at $1,255; R. R. Finch, Columbia, five at $880, and J. C. Sargeant, Lakeland, Florida, five at $1,185.

The sale was held in the dairy cattle exhibit barn at the South Carolina State Fair Grounds. Tom McCord of Birmingham, Alabama, was the auctioneer, assisted in the ring by V. W. Lewis of the Atlantic Coast Line Railway Development Service, and Ward Snarr of Washington, D. C. Slips were handled by G. W. Humphries of the Southern Railway Company Development Service.

Following is the sale list:

Carter Bache, Stillwater, Pennsylvania
- Gold Branch D. A. Evelyn 580663 . $270
- Gold Branch G. Rilma May 603283 325
- Gold Branch G. A. Dolly Evelyn 603292 400
- Gold Branch Glory's D. A. Maid 603294 260

A. L. Brown, Concord, North Carolina
- Gippy Princess Coquette 575081 . . . 305

Thurmond Chatham, Elkin, North Carolina
- Gold Branch A. D. Rosebud Beauty 603323 205

Dinsmore Dairy Company, Dinsmore, Florida
- Gold Branch Glory's D. Rosetta 603305 195
- Appin's Leah 165

Raymon R. Finch, Columbia, South Carolina
- Gold Branch D. Janette Jeweller 507305 190
- Gold Branch A. D. Pearl Rosyoak 606612 215
- Heifer Calf 175
- Gold Branch Glory's G. A. Daisy 603321 145
- Gold Branch Glory's D. Belle 603318 155

O. J. Fletcher, McColl, South Carolina
- Gold Branch G. D. Daisy May 603332 130

S. W. Gramling, Orangeburg, South Carolina
- Gold Branch G. Raider's Red Rose 603320 155

J. B. Guess, Jr., Denmark, South Carolina
- Heifer Calf 105
- Gold Branch Glory's D. Eva 603335 160
- Appin's Lula 405

George Watts Hill, Rougemont, North Carolina
- Gold Branch G. A. Milkmaid 603287 500
- Gold Branch G. Gemsey's Daisy 603270 375
- Dinsmore Maxim's Princess 552876 220
- Raider's Emerald 485954 325

John Sprunt Hill, Durham, North Carolina
- Gold Branch A. D. Viola Fern 603303 310
- Quail Roost Majesty's Rose 408687 490
- Coker Double Helen 585624 255

W. C. King, Bishopville, South Carolina
- Heifer Calf 135

T. C. Lomas, Columbia, South Carolina
- Gold Branch D. A. Milkmaid 578887 315
- Gold Branch G. A. D. Gemsey Daisy 606614 390
- Gold Branch A. D. Beauty Rosa 606618 165

R. E. McLendon, Bishopville, South Carolina
- Coker Sweet Calendar 471417 245

L. M. Milling, Columbia, South Carolina
- Gippy Foremost Rosebud 548014 . . 210

W. E. Perry, Orangeburg, South Carolina
- Quail Roost Folly 593149 335

J. B. Roddey, Columbia, South Carolina
- Klondike Plentiful 556335 360

J. C. Sargeant, Lakeland, Florida
- Gold Branch D. Gretchen 507977 . . 305
- Gold Branch G. Pearl 561147 280
- Gold Branch A. Gertrude 530216 . . 200
- Gold Branch R. A. D. Zada Belle 603344 110
- Gold Branch Glory's D. Gretchen 603261 290

J. W. Smoak, Ridgeville, South Carolina

Gold Branch A. G. A. Dairymaid 603319 135
John H. Spencer, Greenville, South Carolina
Klondike Royal Jennie 442723 180
Appin's Iska 523531 225
B. L. Stevenson, College Place, South Carolina
Gold Branch Glory's D. Lily 603258 250
O. P. Suber, Whitmire, South Carolina
Gold Branch Glory's D. Iris 603338 150
William Sutherland, Fayetteville, North Carolina
Gold Branch G. Polly Gretchen 603327 165
Hugh H. Trout, Roanoke, Virginia
Coker Cavalier's Glory 466259 245
E. L. Watkins, Norlina, North Carolina
Gold Branch Glory's D. Red Rose 603312 200

Edgewood Farms Dispersal

THE dispersal of G. H. Monro's Edgewood Farms Guernseys at Troy, Pennsylvania, on September 25, was most successful despite unfavorable weather. The sale totaled $23,335 for 102 head, an average of $228.77. The results of the sale, particularly the prices received for the cows with records, clearly demonstrate the value of official testing and further prove the merit of staying within a blood line, as from the start of this herd Mr. Monro used a Saugerties Steadfast's Sequel 112698 bull, a son of Shagbark's Dorothy 117764 that has a record of 18389.1 pounds of milk and 823.4 pounds of butter fat in class D. He then followed with a son of Saugerties Steadfast's Sequel 112698 in Barney of Edgewood Farm 172054 whose six Advanced Register daughters have eight records that average 13388.8 pounds of milk and 712.3 pounds of butter fat. This bull was followed by the bull in use at sale time, Cathedral Royal Rilma 265971, a grandson of Saugerties Royal Sequel 159031 that is, in turn, a son of Shagbark's Dorothy 117764.

There was a large crowd in attendance at the sale and the cattle largely stayed in Pennsylvania with twelve head going to New York buyers, five head to New Jersey, and seven head to Iowa.

A. P. Irwin, Chadds Ford Junction, Pennsylvania, was in the market for additional milk for his Sunny Ridge Farms, and further being convinced of the proposition that the investment in good Guernseys is still one of the soundest, secured thirteen cows, four of which were daughters of the senior herd sire, Holly's Prince Select 222925 whose three nearest dams average 17487.9 pounds of milk and 883.1 pounds of butter fat. George J. Pollack, Binghamton, New York, selected three of the best things in the sale, all daughters of Holly's Prince Select 222925. George A. Lesser, Freeland, Pennsylvania, was one of the good buyers at the sale securing the Cathedral Royal Rilma 265971 bull at $600 and three females.

Roy Johnson, Decatur, Indiana, did a splendid job in the box and was very capably assisted by E. Newlin Brown, Doylestown, Pennsylvania, in the ring. Pedigrees were read by H. M. Pate and the sale was managed by the Pate Sales Company, Kennett Square, Pennsylvania.

Following is the sale list:

Curtis Allen, Nicholson, Pennsylvania
Hazel of Edgewood Farm 420865 .. $400
O. M. Barnes, Horseheads, New York
Mina's Dolly of Cherry Lot 282648 185
Fairy's Princess of Edgewood 637906 125
Pansy's Betty of Edgewood Farm 563105 220
Douglas' Fan 519061 230
Amos Bryan, Perkasie, Pennsylvania
Judy of Edgewood Farm 2d 581258 245
Paul Bryan, Perkasie, Pennsylvania
Maridel of Edgewood Farm 526476 300
Glenn A. Burdick, Waverly, New York
Lulu's Rilma of Edgewood 289203 (Bull) 65
George A. Chamberlin, Harford, Pennsylvania
Belle Princess of Edgewood 638518 165
Calf 50
Charles Dalrymple, Horseheads, New York
Prince's Begalore of Edgewood 612302 170
Douglas' Vera 488764 215
Robert E. Dalrymple, Pine City, New York
Hazel of Edgewood Farm 3d 637907 225
William N. De Vine, Meshoppen, Pennsylvania
Calf 50
J. H. Ferree, Mackeyville, Pennsylvania
Beautiful Queen of Edgewood 620686 150
Vera of Edgewood 539275 105
C. F. Goeringer, Wilkes-Barre, Pennsylvania
Dolly May of Edgewood Farm 501174 275
Pearl's Gold of Edgewood Farm 539274 265
Flora Rose of Edgewood Farm 526477 250
Fred Goeringer, Jr., Wilkes-Barre, Pennsylvania
Arba Boy's Belle 436351 210
Wanda of Edgewood Farm 559377 130
R. L. Hughes, Tioga, Pennsylvania
Admiral's Beauty of Edgewood 459346 260
Nola of Valley Crest Farm 352110 280
Papoose of Edgewood Farm 376658 250
Betty Ann of Edgewood Farm 2d 527946 330
Douglas' Verda 519060 205
Dougals' Adele 501162 275
A. P. Irwin, Chadds Ford Junction, Pennsylvania
Queen Mary of Edgewood Farm 559374 310
Minnie's Lass of Edgewood Farm 559373 230
Prince's Pearl of Edgewood 510144 300
Midget Diana of Edgewood Farm 494032 390
Midget Fairy of Edgewood Farm 538242 365
Diana Pet of Edgewood Farm 501173 350
Begalore of Edgewood Farm 2d 501172 360
Douglas' Yvonne 488766 200
King's Golden Coronet 401772 200
Lincoln's Goldie Floss 511251 360
Lorna Actress 534324 170
Lady Marie of Edgewood 539273 .. 230
Ruthie of Edgewood Farm 559384 . 205
Ernest E. Johnson, Boyertown, Pennsylvania
Bloom of Edgewood Farm 2d 581259 240
Adelia of Edgewood Farm 559385 .. 250
J. Ray Keiser, Milton, Pennsylvania
Goldie Rilma of Edgewood 637909 . 175
George A. Lesser, Freeland, Pennsylvania
Cathedral Royal Rilma 265971 (Bull) 600
Primrose of Edgewood Farm 501175 400
Lassie of Edgewood 2d 539271 410
Jupiter's Merry of Edgewood 510140 300
Elmer L. Merrill, Waverly, New York
May Princess of Edgewood 637916 . 125
A. C. Monro, Troy, Pennsylvania
Holly's Prince Select 222925 (Bull) 500
Foxburg's Black Oak's Bess 422338 210
Salina of Edgewood Farm 594689 ... 205
Beauty's Spot of Maple Lane 241060 170
May of Edgewood Farm 420862 ... 180
Dolly's Cherub of Edgewood 594694 200
Patty of Edgewood Farm 581261 ... 180
Primrose Lassie of Maple Lane 334447 240
Lassie Rose of Edgewood Farm 559382 410
Pearl Marie of Edgewood Farm 581260 175
Fairy Queen of Edgewood Farm 345386 225
Begalore Princess of Edgewood 618493 185

Betty Ann of Edgewood Farm 420863 300
Mary Ann of Edgewood 620685 145
Douglas' Nan of Edgewood 620684 185
Holly's Lily of Edgewood 609290 .. 430
Lily's Polly of Edgewood Farm 594691 185
Lulu of Edgewood Farm 563104 ... 280
Bella of Edgewood Farm 559380 ... 175
Douglas' Vera of Edgewood 612301 140
Sirdar's Morella 562087 225
Merry June of Edgewood 2d 594690 190
Betty Actress Coronet 513467 230
Lagrange's Royal Ruth 514508 310

Mrs. W. F. Norris, Dimock, Pennsylvania
June's Mary of Edgewood Farm 594693 195

W. T. Payne, Kingston, Pennsylvania
Minnie Rose of Edgewood Farm 581262 200
Admiral's Queen of Edgewood 459347 200
Nola of Edgewood Farm 559381 300

George J. Pollack, Binghamton, New York
Hazel of Edgewood Farm 2d 510143 460
Dolly Mina of Edgewood 510145 .. 450
Nan of Edgewood Farm 527947 ... 475

A. W. Read, Oskaloosa, Iowa
Lagrange Rosabel 559512 400

W. J. Rova, Williamsport, Pennsylvania
Prince Barney of Edgewood 289205 (Bull) 180

George A. Rutt, New Holland, Pennsylvania
Fairy's Kate of Edgewood Farm 594692 190
Arba Boy's Rosy 436356 225
Lagrange Red Rilma 576615 190

Reeve Schley, Jr., Whitehouse, New Jersey
Queen Rilma of Edgewood Farm 637908 170
Verdi Rilma of Edgewood 637913 .. 115
Rilma Merry of Edgewood 637915 . 120
June Rilma of Edgewood 637911 ... 100
Rosabel Rilma of Edgewood 637910 150

K. G. Shelley, Forksville, Pennsylvania
Calf 100

P. H. Slevin and Sons, Troy, Pennsylvania
Begalore of Edgewood Farm 376659 285

L. V. and Gerald Smith, Millerton, Pennsylvania
Prince's June of Edgewood 539272 . 110

W. R. Smith, Irwin, Pennsylvania
Douglas' Primrose of Edgewood 609291 145
Rose of Edgewood 622294 140

N. J. Stafford, Milan, Pennsylvania
Prince Coronet of Edgewood 289204 (Bull) 90

D. H. Vincent, West Milton, Pennsylvania
Rosy of Edgewood Farm 559378 ... 200

H. H. Whitlatch, Oskaloosa, Iowa
Calf 115
Calf 100
Marie Rilma of Edgewood 637912 95
Ruth Rilma of Edgewood 637914 .. 90
Douglas' Maridel of Edgewood 637905 140
Douglas' Flora of Edgewood 637904 130

Southeast Kansas Sale

THE usual simple statement that the fifth annual sale sponsored by the Southeast Kansas Guernsey Breeders Association at Parsons on September 26 was satisfactory in every way, scarcely covers the situation. It was an event well staged and highly successful and was a tribute to the spirit of the consignors and to the promotional ability of the Southeast Kansas Guernsey Breeders Association under the leadership of their Secretary, Lester Combs.

Forty-nine head brought a total of $8,774.50, an average of $179.07. The fact that this exceeds last year's average by $10.21 is the more encouraging when it is realized that only sixteen head were in milk. It was distinctly a sale of heifers. The ringside opinion seemed to be that the average quality was about on a par with last year. The second bit of satisfaction in the sale was the demand for bulls. The ring was literally alive with bull bidders. Without any phenomenal price for the top, the six bulls averaged $187.50.

The whole atmosphere surrounding the sale was outstanding. Last year a new cement grand-stand was built at the Parsons Fair Grounds underneath which has been fitted up a commodious, light, airy room, spick and span from end to end in whitewash. It provided an excellent place for the sale. The cattle were housed in the south end comfortably, the ring was built in the middle, and the people were comfortable in the north end. Using this place for a banquet for the first time, 150 people ate together in the north end and spent a most enjoyable evening the night before the sale. For the speaking program, N. E. Van Dyne, chairman of the agricultural committee of the Parsons Chamber of Commerce, served as the able toastmaster, and a program was put on which was very well received. Judge S. W. Hayes of Oklahoma City was the principal speaker, while the program closed with a discussion of 1940 Fall Fashions for Guernsey Cows by the field representative of The American Guernsey Cattle Club, which consisted chiefly of a question and answer program.

Mr. and Mrs. J. W. Loving, veteran breeders from Pueblo, Colorado, made the sale for females just as they made the Missouri State Sale last spring and for the same reason. Business is booming in Pueblo and milk is short. They took back twelve head at an average of $216.83 each. Paul R. Johnson, owner of Glencliff Farm at Independence, Kansas, took eight head at an average of $162.18, and gave many of the older breeders a lot of satisfaction in the realization that his interest in Guernseys has been renewed. Mr. and Mrs. Gerald Jenkins, who have reestablished themselves at Wichita, Kansas, took four head in an effort to help out the seventy quarts of milk shortage which they currently report in their growing business, while the Sun Farm at Parsons also took four head.

The twenty different buyers were divided between four states. Twelve Kansas buyers took twenty-eight head, the one Colorado buyer took twelve, five buyers from Missouri took seven head, and two from Oklahoma took one apiece.

Judge Hayes again topped the sale with a fresh two-year-old daughter of Bournedale Rex 159247, A. R., bred back to Langwater King of the Meads 196128, A. R., and purchased for $400 by Roy E. Dillard, Salina, Kansas, the secretary of the Kansas Guernsey Breeders Association. The contending bidder was Sun Farms, both of whom were interested in the possible son of "King of the Meads" out of this "Rex" daughter. Two bulls shared the limelight in a bull sale that was remarkably healthy. Both of them went to good breeders at $230 each and both were well selected. Mr. and Mrs. Ernest Martin, Pine Manor, Goshen, Indiana, sent down an April calf by Coronation Reflector 251754 out of a 742.0 pound daughter of Gayoso Margaret's Actor 153104, A. R., that was the first bull sold. He went to Otis R. White, Springfield, Missouri. Victor Peters, Keokuk, Iowa, also sent an April calf sired by Grace's Valor 235853 out of a 637.8 pound daughter of Rex's Laddie 197322, A. R. This was the fourth

bull sold and went to Paul R. Johnson.

The setting and the spirit of this sale was wonderful and the sale itself was very satisfactory. Lawrence Rainey, herdsman at St. Albans Farm and President of the Missouri Guernsey Breeders Association, read the pedigrees. ColonelBoyd Newcomb, Wichita, Kansas, in the box, assisted by Colonel Charles Cole, Wellington, Kansas, and E. E. Germain, Hutchinson, Kansas, in the ring did an excellent job of selling. M. I. Wyckoff and Kenneth Johnson, County Agent and County Club Agent of Labette County, handled the book. The sale committee consisted of Carl Schoenhofer, Walnut, President of the Southeast Kansas Guernsey Breeders Association, chairman; Lester Combs, Parsons, Secretary of the Southeast Kansas Guernsey Breeders Association, manager; and Fred Feess, Parsons, and Jim Dunkin, Columbus.

Following is the sale list:

Marvin Barkis, Louisburg, Kansas
Cooper's Master 279662 (Bull) . . $150
A. L. Boll, Ames, Kansas
St. Albans Actor's Cherub 290659 (Bull) 210
W. H. Burkhall, Bartlesville, Oklahoma
Gaylord's Distinction 288679 (Bull) 150
Lester Combs, Parsons, Kansas
Grace's Valor's Rex Twilight 591829 190
P. J. Cottrell, Independence, Kansas
Royal Cherub's Golden Arleen 592118 130
Roy E. Dillard, Salina, Kansas
Meadow Lodge Rex's Jewell 549368 400
Name unknown 280
Al Guerkink, Ardmore, Oklahoma
Beauty's Gleeful Girl 637294 70
W. C. Hall, Coffeyville, Kansas
Paramount Alice's Roselee 477713 175
H. D. Hyer, Olathe, Kansas
Fern Hill Clarion's Royalist 289782 (Bull) 155
Sun Farms King's Rebecca 632898 130
Mr. and Mrs. Gerald M. Jenkins, Wichita, Kansas
St. Albans Que Vive Lucy 634756 225
St. Albans Count's Mari B 642407 165
Fern Hill Hope 563410 205
Sun Farms Ruth Maxie 535225 . . 180
Mrs. Irene W. Johnson, Becker, Missouri
Wildwood Polly's Dimple 505310 250
Paul R. Johnson, Independence, Kansas
Royal Cherub's Golden Marie 536276 170
Beauty's Jewel Queen 596072 . . . . 222.50
Grace's Valor's Rex Don 289957 (Bull) 230
Grace's Valor's Mahout Twilight 584590 230
Dictator's Opal 80
Dollie's Fern 80
Sunnymede General's Beryl 638531 95
Paramount Lydia's Ethel 614903 190
A. G. Klamm, Basehor, Kansas
Sunnymede General Dolly 641469 135
Paramount Catalina's Judith 614904 100
J. W. Loving, Pueblo, Colorado
Gaylord's Champion's Iona 640494 130
Gaylord's Lindy Lou 430088 385
Meadow Lodge Rosamond 537976 310
Meadow Lodge Merry Bell 566507 380
Meadow Lodge Diadem's Melba 615462 250
St. Albans Que Vive Bowie 642406 170
Cooper's Bonnirene 617802 125
Cooper's Bunny 617803 125
Fern Hill Gratitude 514539 215
Prince's Star Paradise 599519 250
Sheik's Sunny June 619430 135
Gaylord's Keno's Vida 631205 . . 127
Parminter and Sons, Lockwood, Missouri
Sunnymede General Patsy 641468 145
F. L. Raenspie, Kansas City, Missouri
Fern Hill Clarion's Juanitta 639525 105
Fern Hill Clarion's Juliette 621010 105
Sunbright Daisy 641153 105
David Rakes, Altamont, Kansas
Fern Hill Patience 350580 200
Sun Farms, Inc., Parsons, Kansas
Lizzie's Gay Rose 596074 . . . . . 112.50
Sunflower Buoy's Hazel 640470 . . 145
Double Director's Mayflower 386576 . . . . . 127.50
Hall's Noble Jennebelle 601740 . . 115
Henry Walters, New Franklin, Missouri
Pine Manor Aloha 641605 185
Otis R. White, Springfield, Missouri
Pine Manor Royal Signet 290392 (Bull) 230

Maine Guernsey Breeders Association Sale

THE first Maine Guernsey Breeders Association heifer and bull sale, held at Fryeburg Fair Grounds, October 2, offered an excellent opportunity for Maine breeders to purchase outstanding seed stock, and thirty-six of the forty head sold remained in the state.

The forty head consigned by leading herds in Maine, New York and Massachusetts were well received and sold for $3,575, an average of $89.38. Top female in the sale, Beauhaven's Primma Donna 639130, was consigned by Beauhaven Guernsey Farm, Skowhegan, Maine, and went to Ernest C. Wester, Madison, Maine, for $210. Top bull in the sale, Demon's Prince of M. H. 283864, was consigned by Millay Brothers, Richmond, Maine, and went to Robert H. Bradley, Mercer, Maine, for $170.

Top buyers were Earl Hillman, Bangor, Maine, and Levi W. Everett, Norridgewock, Maine, each purchasing six head for $760 and $310, respectively.

Credit is due the sale committee, Horace Millay, Richmond; George Lord, Wells, and Orlando Small, Farmington, on their selection of cattle. The consignments represented some of the best breeding in the Northeast and should do much to create interest in quality Guernseys throughout Maine.

Louis McL. Merryman donated his services to the promotion of the Guernsey breed in Maine and did a good job of reading pedigrees and impressing on the minds of Maine breeders the advantage of buying the right kind of Guernseys for building foundation herds. E. M. Granger, Jr., auctioneer, did a splendid job.

Following is the sale list:

Andros Valley Artificial Breeding Association, Turner, Maine
Tamworth Reveille Prince 290089 (Bull) $60
Flying Horse Royal Chieftain 282325 (Bull) 60
Walter R. Berry, New Gloucester, Maine
Groton House Printemps 644096 . 105
Hubert A. Bowie, Lisbon, Maine
Windycroft Lena 625973 85
Robert H. Bradley, Mercer, Maine
Demon's Prince of M. H. 283864 (Bull) 170
Cold Spring Ranch, North New Portland, Maine
Maplelyne's Beatrice 635391 50
Fairholm's Dutchess 622745 70
Maurice J. Dionne, Brunswick, Maine
Rex's Princess Ruby 614869 70
Fairholms Toro 290700 (Bull) 50
Levi W. Everett, Norrdigewock, Maine
Beckdale Ultra Florence 634398 40
Oonegan Delia 641374 40

Oonegan Dorothy 641375 40
Oonegan Dora 641376 55
Heifer Calf 75
Raider's Katie of Valley Brook 640662 60

R. E. Foster, Augusta, Maine
Argilla Porter 291495 (Bull) 65

Robert Gardiner, Gardiner, Maine
Groton House Mist 644094 160

Henry J. Hatch, North Conway, New Hampshire
Wethersfield Crusader (Bull) 100

Mr. and Mrs. H. E. Hebbard, Freedom, New Hampshire
Heifer Calf 70

Earl Hillman, Bangor, Maine
Beckdale Symbol Rosemary 569666 80
Kitchener's Royal Marie 642665 .. 130
Argilla Gloria 615876 180
Flying Horse Marian 2d 614625 ... 200
Wethersfield Cologne 115
Oaklands J. Hays 639623 55

H. C. Moulton, Westbrook, Maine
Heifer Calf 85

Earl Osgood, Fryeburg, Maine
Hidden Acres Fairy 611509 70

M. B. Peters, Gardiner, Maine
Tamworth Mildred 597433 70

F. R. Pickard, Bangor, Maine
Foremost Pinus 290708 (Bull) 130
Beacon Hill Rosetta 630630 60

George W. Pillsbury, Rangeley, Maine
Maplelyne's Barbara 604491 55

Mrs. John R. Pillsbury, Farmington, Maine
Kitchener Foreman 290734 (Bull) .. 100

Agnes H. Plumer, Milton, New Hampshire
C. S. R. King 281877 (Bull) 70

C. B. Smith, Bangor, Maine
Progressor's Cherie of M. H. 638577 130
McDonald Farms Farmer 291827 (Bull) 150

F. H. Smith, Anson, Maine
Windycroft Rolla 283103 (Bull) .. 55

James H. Sullivan, Danbury, New Hampshire
Oaklands Joan's Laird 291828 (Bull) 25

Ray J. Toothaker, Richmond, Maine
Landholm Dawn's Charming 643554 65
Hidden Acres Viola 570932 115

Ernest C. Wester, Madison, Maine
Beauhaven's Primma Donna 639130 210

Dispersal of Norman B. Chandler Herd

THE dispersal of the Norman B. Chandler herd at Unionville, Pennsylvania, marked the breaking up of one of the oldest herds in Chester County, as Mr. Chandler has been breeding Guernseys for about twenty-six years.

The lack of heavy milk production on the cows at sale time kept the prices down, as the majority of the cows were not calving until late winter and early spring. The young animals were well appreciated and were purchased by breeders in Pennsylvania, Maryland, Delaware and New Jersey.

The results of the sale are a striking example of the value of Advanced Register testing, as the herd never had any official testing and neither were any cow testing association records available, with the consequence that prices were in accordance.

There was good interest in the sale and buyers were present for cows that showed evidence of being in high production at sale time, and failing to find many were on the sidelines. The seventy-six head sold for $8,690, an average of $114.29.

Roy Johnson, Decatur, Indiana, did the selling from the box, with E. Newlin Brown working the ring. The sale was managed by the Pate Sales Company, Kennett Square, Pennsylvania.

Following is the sale list:

J. Ed. Brown, Quarryville, Pennsylvania
Celia's Royal Premier 291457 (Bull) $15

Mrs. L. M. Bruton, Phoenix, Maryland
Celia's Royal 198229 (Bull) 165
Premier's Darling Fenella 541744 . 240

Harry Carre, Penllyn, Pennsylvania
St. Patrick's Charity 438800 130
Celia's Golden Mildred 481722 ... 130
Celia's Amelia 438797 140
Celia's Paramount Beauty 481725 90

John Chandler, Unionville, Pennsylvania
Barren Ridge Charity's Celia 643671 60
Celia's Ultra Royal Charity 609541 105
Celia's Honour Mildred 643673 ... 60
Ultra Golden Mildred 438803 75
Barren Ridge Amelia 337005 100
Premier's Celia Ameila 617167 35
Celia's Royal Eleanor 483733 50
Celia's Royal's Dairymaid Vega 529818 120
Mildred's Ultra Christie 481728 ... 145
Premier's Lady Ultra 440999 150
Royal's Fenella Ultra 545865 70
Royal's Premier's Fenella 551270 .. 120
Celia's Cavalier's Beauty 639257 . 70
Mildred's Pearl 536115 310

Phebe P. Chandler, Unionville, Pennsylvania
Celia's Royal Daisy 2d 481718 200

M. D. Clymer, Lancaster, Pennsylvania
Celia's Honour 291849 (Bull) 25

Ernest W. Crossan, Hockessin, Delaware
Mildred's Charity 540847 140
American Boy's Fenella 481745 ... 70

S. J. Evans, Sewell, New Jersey
Celia's Ultra Mildred 481719 125
Celia's Royal Amelia 481724 200
Royal's Amelia 441001 240
Celia's Royal Christie 481714 165

Howard J. Evens, Marlton, New Jersey
Celia's Purity's Charity 644860 35

John Green, Hockessin, Delaware
Celia's Golden May Mildred 573307 75
Premier's Royal Amelia 600694 ... 90
Purity's American Beauty 600695 . 100

Jacob T. Harnish, Lancaster, Pennsylvania
Celia's Ultra Charity 481727 150
Ultra Charity 502607 110
Celia's Amelia of the Maples 529820 150
Vega's Mildred Last 529819 120
Premier's Christie 583019 95
Celia's Beauty Paramount 529821 70

L. P. Heisey, Millersville, Pennsylvania
St. Patrick's Ultra Charity 481726 150
Premier's France's Honour 169607 (Bull) 50

C. Stanley Hess, Lancaster, Pennsylvania
Ultra Royal Beauty 481713 120

B. L. Hindenach, Easton, Pennsylvania
Celia's Charity 438801 155
Celia's Ultra Ada 622642 100
Celia's Raider Mildred 481717 230
Raider's Mildred's Celia 536113 ... 165
Celia's Mildred Premier 617168 ... 90
Premier's Honour Amelia 622643 135
Celia's Dewdrop 481716 200
Premier's Paramount Fanny 597039 100

Dr. James Hogg, Oxford, Pennsylvania
Premier's American Beauty 644858 55

Joseph V. Hood, West Grove, Pennsylvania
Bull Calf 25

Sherwood Hufford, Kennett Square, Pennsylvania
Calf 15

A. M. Kennel, Honey Brook, Pennsylvania
Amelia of the Maples 314295 90
Celia's Royal Petite 643670 75
Celia's Royal Dewdrop 502609 ... 150

Howard T. Kirk, Peach Bottom, Pennsylvania
Ultra Mildred 348435 100
Mildred's Royal Boy 267827 (Bull) 100

C. S. Marshall, Kennett Square, Pennsylvania
Beauty's Ultra Royal 277088 (Bull) 60

F. E. Patterson, Greenville, Delaware
Raider's Mildred of Brandywine 302768 90

Barren Ridge Dewdrop 345239... 200
Ira M. Sensenich, Lititz, Pennsylvania
Dewdrop's Celia 540848..... 210
Ultra Christie Betty 441067..... 200
B. C. Stauffer, Lancaster, Pennsylvania
Barren Ridge Dairymaid 300336.. 85
H. D. Turpin, West Chester, Pennsylvania
Barren Ridge Dairymaid's Royal 253707 (Bull)..... 75
George T. Webb, Avondale, Pennsylvania
Purity's Mildred's Royal 291080 (Bull)..... 25
W. B. Wickersham, West Chester, Pennsylvania
Celia's Premier's Amelia 644859 .. 55
Amelia's Xmas Gift 634440..... 150
Premier's Honour's Royal Amelia 646212..... 35
Premier's Celia's Mildred 573308 . 170
Wilmer E. Wilkinson, Landenberg, Pennsylvania
Golden Mildred Celia 557455.... 85
Celia's Christie's Royal 291079 (Bull)..... 25
Clair H. Witmer, Willow Street, Pennsylvania
Fellowship's Royal Purity 327167 150
American Boy's Beauty 520972... 150
Elias Wolf, Dresher, Pennsylvania
Celia's Premier Mildred 520975... 150
John H. Yoder, Elverson, Pennsylvania
Celia's Ultra Christie 557454..... 130

New England Sale

THE New England Sale, held Monday, October 7, at Hilltop Farm, Suffield, Connecticut, was satisfactory in all respects, thirty-three head selling for $9,330, an average of $282.73. This was an increase of $23.23 per head over last year.

The only bull in the sale, Argilla Patriot 281407, a son of Alfalfa Farm Philosopher 203950, A. R., consigned by Argilla Farm, Ipswich, Massachusetts, went to Alex Cruickshank, McMinnville, Oregon, for $310.

Top female, Birchfield Deanna 559605, a daughter of Langwater Modeler 227623, out of a daughter of Langwater Meadow King 205129, A. R., consigned by Birchfield Farm, South Dartmouth, Massachusetts, went to Judge S. W. Hayes, Meadow Lodge Farms, Oklahoma City, Oklahoma, for $600. Judge Hayes was represented at the sale by Gordon Hall.

Outstanding buyers were Lake Delaware Farm, Delhi, New York, purchasing four head for $1,600, and W. J. Davidson, Cohasset, Massachusetts, who purchased five head for $1,450.

The heifer, Horse Shoe Jessica 644044, donated by George P. Clark, Horse Shoe Falls Farms, Shannock, Rhode Island, for the benefit of British Relief, was purchased by Rex O. LeParmentier, manager of Wethersfield Farm, Danvers, Massachusetts, for $110. The entire proceeds from the sale of this heifer will go to the British Relief Milk Fund.

The sale was managed by Dunn and Harwood, Schoharie, New York, and Cordaville, Massachusetts. E. M. Granger, Jr., auctioneered the sale and as usual kept things moving in grand style.

Following is the sale list:

A. E. Beaulier, Skowhegan, Maine
Argilla Animate 443332..... $300
S. Bruce Black, East Pepperill, Massachusetts
Larches Lute 515171..... 185
Beacon Hill Venus 527413..... 200
Lane Farm Prince's Peace 529172 .. 275
William H. Blodgett, Simsbury, Connecticut
Groton House Plato's Uniform 639936..... 280
Birchfield Mona 523155..... 260
Serenade of the Glen 554563..... 200
A. N. Botsford, Watertown, Connecticut
Merit's Louise 506284..... 230
K. S. Congdon, Southbury, Connecticut
Birchfield Annadex 559607..... 235
Alex Cruickshank, McMinnville, Oregon
Argilla Patriot 281407 (Bull)..... 310
W. J. Davidson, Cohasset, Massachusetts
Great Hill's Mistery 508170..... 290
Horse Shoe La Duplikate 553394 .. 230
Horse Shoe La Belvedere 461178... 335
Eastleigh Mavis 556465..... 325
Eastleigh Emmaline 514468..... 270
Gurnee W. Dyer, Newport, Rhode Island
Sunnyfield's Sentiment 557410..... 240
Feley Brothers, East Granby, Connecticut
Birchfield Montola 559604..... 225
A. G. and C. E. Goodfield, Hardwick, Massachusetts
Belinda Bettina Storrs 495528..... 160
Sparkle Sooky Storrs 508025..... 160
Gulf Hill Dairy, Inc., South Dartmouth, Massachusetts
Birchfield Modeen 576695..... 210
Lane Farm Ann Schuyler 597949... 200
S. W. Hayes, Oklahoma City, Oklahoma
Birchfield Deanna 559605..... 600
Lake Delaware Farms, Delhi, New York
Lassie of Ware 515102..... 400
Eastleigh Choisie 497925..... 325
Holly Farm Valentine 485856..... 490
Meredith Bubbles 505990..... 385
Julia L. Mauran, Hope, Rhode Island
Lane Farm Cedar Boy's Janette 413679..... 190
George H. Timmins, Ware, Massachusetts
Primate's Green Holly 546736..... 350
Raymond J. Vadney, Feura Bush, New York
Hightide's Amantle 435992..... 110
Beacon Hill Phlox 426481..... 190
A. R. Whittier, Canton, Massachusetts
Meadow Brook Princess Lillian 389440..... 375
Frederick Winthrop, Hamilton, Massachusetts
Holly Farm Cleo 491685..... 410
Roxanna of Bridgmont 437105.... 385

Illinois State Sale

OCTOBER 7 was a great day for the Illinois Guernsey Breeders Association, for it was on this day at Sunnybrook Farm, Elmhurst, Illinois, that they staged their third annual Illinois State Sale. In 1937 the first sale was held at Peoria, but had a few poor quality animals along with the good ones. The next year a sale was not attempted. However, in 1939 the breeders came back with a carefully inspected offering and the result was that satisfied purchasers spread the word around.

This year the offering was again carefully selected with the reward of having fifty head sell for $12,285, an average of $245.70, and an increase of some fifty-eight dollars over the 1939 sale.

The seven bulls sold at an average of $235 and were topped by a consignment from Mr. and Mrs. Chauncey McCormick, Naperville, Illinois. This animal was St. James Rocket's Roger 282317, a son of the well-known show cow, St. James Champion's Rose 357627 with an unofficial record of 624.5 pounds of butter fat in class A. "Roger" was sold to Arthur Croxson to head his fine herd at Barrington, Illinois, for $360.

Forty-three females averaged $247.44. Mr. and Mrs. Ernest Martin, Goshen, Indiana, and S. W. Hayes, Oklahoma City, Oklahoma, tied for top honors in the sale at $550. Pine Manor Lovely Actress 560535, a two-year-old daughter of Gayoso Margaret's Actor 153105 and true to her name, went to O. D. Zimring, Lom-

bard, Illinois. Meadow Lodge Rex's Morning Star 522623, also a two-year-old, and a daughter of Bournedale Rex 429610 carrying a Langwater King of the Meads 196128 calf, went to Mrs. John V. Nevitt, Cape Girardeau, Missouri. The top heifer, a consignment of Mr. and Mrs. Chauncey McCormick, was St. James Champion Viola 575173, with the successful bidder being Ruth B. Anderson, Naperville, Illinois, at a sum of $525.

Buyers were present from Illinois, Indiana, Iowa, Missouri, and Nevada. Thirty-nine head stayed in Illinois. The heaviest buyer in total value was O. D. Zimring, Lombard, Illinois, who secured three head for a total of $1,065. No one buyer purchased more than four head and the offering was distributed between thirty-one buyers.

At the conclusion of the sale it could be said in plain words that "everybody was happy about the whole affair." Edwin C. Welch, Lake Forest, Illinois, read pedigrees, Roy S. Johnson, Decatur, Indiana, did a super job in crying the sale, and Miles Conrad, Robinson, Illinois, worked the ring. The sale committee consisted of A. E. Cox, Naperville; Jesse E. Tuttle, West York; and Lewis Meyers, Plano.

Following is the sale list:

G. W. Aldeen, Rockford, Illinois
- Vernon's Miss Dewdrop 447936 ... $220
- Lockshore Girl 459247 ... 260

Robert H. Anderson, Marseilles, Illinois
- Grace's Valor's Rex's Flower 601218 ... 190

Ruth B. Anderson, Naperville, Illinois
- St. James Champion Viola 575173 ... 525

Charles G. Beatty, Van Orin, Illinois
- Cape Warrior Trixy 645458 ... 150

Mrs. Malcolm J. Boyle, Mundelein, Illinois
- Rock Creek Forester's Polly 634882 ... 335
- Meadow Lodge Betina 589497 ... 400

W. E. Butler, Elgin, Illinois
- Cooper's Redball 283544 (Bull) ... 175

Arthur E. and Marvin Bunning, Moweaqua, Illinois
- Jonacre Ptolemy 289765 (Bull) ... 270

E. L. Cord, Tonapah, Nevada
- Lookwell Wonder Lucy 644419 ... 215
- St. James Champion Hilda 575167 ... 225
- Jonacre Junette 592575 ... 200
- Kenfleur's Leah 569952 ... 235

Arthur Croxson, Barrington, Illinois
- Rock Creek Charming Naiad 515303 ... 210
- Lockshore Joan 459234 ... 330
- St. James Rocket's Roger 282317 (Bull) ... 360

Gutzmer Brothers, Villa Park, Illinois
- Crest Miss of Happy Hollow 439439 ... 230
- Beatrice of Lincoln Farm 378607 ... 295
- Cooper's Amelia 409467 ... 220
- Vernon's Spotted Maud 578353 ... 205

W. C. Healey, Loda, Illinois
- Mahout's Twilight 514051 ... 240

Vernon Hongas, Seneca, Illinois
- Sunnymede General's Madge 637883 ... 210

Honnegger Brothers, Forrest, Illinois
- Patsy of Sleepy Hollow Farm 587249 ... 255
- Lockshore Lucy 595935 ... 160

Austin Isham, Mazon, Illinois
- Arrow's La Font Lila Drew Farm 412435 ... 200

Gordon H. and J. C. Jagers, Geneseo and Annawan, Illinois
- Lookwell Wonder Lecay 288220 (Bull) ... 110

Mr. and Mrs. A. S. Leonard, Wilmington, Illinois
- Achievement's Lucy 524613 ... 205

Dr. John V. Nevitt, Cape Girardeau, Missouri
- Jonacre Dolly 639468 ... 150

Mrs. John V. Nevitt, Cape Girardeau, Missouri
- Meadow Lodge Rex's Morning Star 522623 ... 550

J. D. Milliken, Princeton, Illinois
- Circle A. Majesty's Kathy 622452 ... 145

Roy Palmer, Woodhull, Illinois
- Vernon's Gypsy Rose 587317 ... 150

Mrs. Henry Prehler, Wauconda, Illinois
- Meadow Lodge Flower Girl 558458 ... 240
- Gayoso Alexa Marshall 514905 ... 300
- Vernon's Caroline's Patsy 511310 ... 230

J. D. Roszell Company, Peoria, Illinois
- Kenfleur's Mistress 618910 ... 180

Leslie P. Schade, Chatsworth, Illinois, and Honnegger Brothers, Forrest Illinois
- Pine Manor Royal Windsor 290393 (Bull) ... 205

Charles H. Schmidt and Son, Chebanse, Illinois
- Adelmer's Coronation Discovery 278954 (Bull) ... 255

Frederick G. Smith, Freeport, Illinois
- Cooper's Fancy 611731 ... 165
- Sunnymede Africander Bee 641467 ... 185
- Barrington Court Constance 644335 ... 170

C. H. Westbrook, Wheaton, Illinois
- Meadow Lodge Rex's Ambler 281751 (Bull) ... 270

A. G. Wheeler, Lowell, Indiana
- Lavender Lady of Bunning Farm 556744 ... 190

F. W. Woodward, Dubuque, Iowa
- St. Albans Que Boy's Horlina 607385 ... 245
- Pine Manor Keepsake 641102 ... 315
- Meadow Lodge Tallulah 545129 ... 230
- Fairview Goldfinder's Kate 457332 ... 175

H. M. Van Sant, Vandalia, Illinois
- Hornblend's Gay Agnes 458596 ... 240

O. D. Zimring, Lombard, Illinois
- Pine Manor Lovely Actress 560535 ... 550
- Meadow Lodge Carmaleta 613145 ... 205
- Rock Creek Forester's Naiad 553641 ... 310

Ninth Indiana State Sale

OCTOBER 9 was a glorious day for the Indiana Guernsey Breeders Association in their efforts to continuously and constructively build the Guernsey industry in the Hoosier State. For the first time their State Sale came within a few cents of averaging $300 per head. The forty-seven head sold at the State Fair Grounds at Indianapolis that afternoon averaged $299.57. This is $75.35 above the average of last year's sale and $15.23 above the highest average of any of the eight previous Indiana State Sales, the 1937 sale. The 500 people who attended constituted both the biggest and the best ringside of any of the nine events. A further trend was indicated by the fact that this year there were only two out-of-state consignors who brought three head apiece, whereas five of the sixteen buyers took twenty-five head out of the state. In the earlier days this association depended largely on out-of-state consignors and with these largely built the sale and the buyers were predominantly Indiana buyers. This year the cattle, including all the tops, were chiefly Indiana cattle with a high proportion going out of the state. The highly satisfactory sale is also a reflection on the more critical scrutiny of the sale committee in their acceptance of consignments.

Forty-one females averaged $306.58. Six bulls averaged $251.66. Paul Wiener, Muskegon, Michigan, bought all the Pine Manor consignments, including the two top females and the top bull, and was the leading buyer taking five head for $2,575. H. E. Shadle, Beech Hill, West Virginia, brought nine head back to his great dairy in West Virginia at a cost of $2,080. E. L. Cord, Circle L. Ranch, Dyer, Nevada, supplemented his purchases at the Illinois Sale two days before by taking seven head west for $1,815. Following these came two new Indiana breeders, Dr. Arthur P. Rhamy, Wabash, who took six head for $1,590, and Dr. William M. Doughty, Lawrenceburg, who took four head for $1,325. An old buyer at previous sales, W. C. Sparks, Princeton, Kentucky, came back and took three head for $1,085.

The quality of Dick Ulken's leadership as chairman of the sale committee and the committee's determination to accept only cattle that would build a reputation for Indiana Guernseys, is well supported by the fact that Pine Manor consigned the two top females and the top bull. They dipped heavily into their previous outstanding purchases by consigning two of their winning get of Woodbine's King of Beechwood 82949, A. R. True, both of them were seven years old, but both were still outstanding cows as to type and production. Gayoso Southern Queen 412332 topped the sale at $700 with H. F. Krimendahl, Celina, Ohio, and Mr. Sparks, as the contending bidders. The second high cow was the last cow sold in the sale, Gayoso King's Coral 412334, once again proving the unimportance of sale order beyond the opening animals. She brought $690 to close a glorious day, again with Mr. Sparks as the contending bidder.

The top bull, Pine Manor Courageous 289604, sold at $425, and was a son of Coronation Count 241114 out of Rex's Viola 346623, the daughter of Bournedale Rex 159247 that topped the White Dispersal. At that time she had a 732.6 pound butter fat record in class G. She increased that by one-tenth of a pound of butter fat in class DD and now has a lifetime recorded production of 76555.8 pounds of milk and 3655.7 pounds of butter fat, and is the dam of three high record tested daughters. Mr. Cord topped his selection by buying for $500, Normandy Kina Rose 595716, a bred heifer by Coronation Rose King 238549 out of a 456.8 pound, class GG, daughter of Boulder Bridge Supreme 216516. In this instance Mr. Krimendahl was again the contending bidder along with Dr. W. D. Little of Indianapolis.

The sale marks the third highly satisfactory state sale in the middle west this fall, the three being the most satisfactory by far in the history of the Guernsey breeders organizations of Kansas, Illinois and Indiana.

Roy Johnson, Decatur, Indiana, did an extremely satisfactory job as auctioneer before a critical audience that had become used to and was highly appreciative of the late Walter Andrews. A similar ringside attitude was given to Carl Bartlett, Muncie, Indiana, who took the bids from the ring. Russell George, veteran Guernsey breeder from Lebanon, Indiana, reading the pedigrees for the first time, likewise did an excellent job. Some combination with these men in the box or the cattle or everything combined, made the handling of the sale outstandingly the best of the series of nine. Omer Baumgartner, secretary of the Illinois Guernsey Breeders Association, handled the book, and Floyd Greenburg, marketing representative of the Indiana Guernsey Breeders Association, kept the blackboard, a new service which was well received.

The usual excellent facilities of the Indiana State Fair Grounds proved satisfactory as was also the luncheon served again by the Marion County Farmers' Institute under the arrangement of Edwin Kendall.

Following is the sale committee: D. Ulken, Goshen, chairman; O. H. Dietrich, Bremen; Everett Beaty, Huntington; Fred Siess, Lebanon; Emerson Mithoefer, Indianapolis; Kenneth Horneman, Cayuga; Adam Riggin, Muncie; R. H. McMurtrie, Huntingburg; George Palmer, South Bend; Paul Logan, Lafayette; Dr. W. D. Little, Indianapolis, and Everett Eby, Elkhart.

Following is the sale list:

Thomas J. Bohlander, Elwood, Indiana
- Golden Grange Line Lou 638572 . $260

E. L. Cord, Dyer, Nevada
- Normandy Kina Rose 595716 500
- Yellow Creek Meadow Flute 638557 200
- Yellow Creek Merry Christmas 638558 310
- Valor's D. Heata 572421 240
- Lookwell U. Sunlight 644420 155
- Georgeland Lucky Princetta 622121 200
- Georgeland Princess Louise 2d 640344 210

Dr. William M. Doughty, Lawrenceburg, Indiana
- Orchard Lawn's Anne 543689 375
- Rosebud of Waterloo 489099 300
- Patricia Lou of Waterloo 470728 . . 300
- Admiral's Beam of Winding Creek 554613 350

W. D. Humke, Roanoke, Indiana
- Steadfast's Eleanor 491793 325

Darius Kingen, Anderson, Indiana
- Yellow Creek Meadow Royal 289455 (Bull) 215

H. F. Krimendahl, Celina, Ohio
- Normandy Diana 595715 410

Carl E. May, Frankfort, Indiana
- Lockshore Generalis 289479 (Bull) 240

Paul G. Moffett, Indianapolis, Indiana
- Gayoso Betsy's Frances 642588 . . . 300

Otto Ray, Indianapolis, Indiana
- Gayland's Kermit 280630 (Bull) . . 110

Arthur P. Rhamy, Wabash, Indiana
- Orchard Lawn's Jewel 543693 380
- Valor's C. Imperial 617711 165
- Rose Tree Feature 594024 275
- Gayoso Marilla's Betsy 642589 . . . 300
- Gayoso Steadfast Polly 642590 250
- Neffland's Rosemary 3d 640935 . . . 220

H. E. Shadle, Beech Hill, West Virginia
- Orchard Lawn's Defender 290285 (Bull) 310
- Betty's Joan of Maple Row 425522 170
- Golden Grange Line Sue 638573 . . 300
- Invercroft Country Flower 578631 220
- Rio Rita of Waterloo 489095 190
- Giermead Flora 440815 270
- Giermead Grace 440818 185
- Valley Set's Rose 640428 170
- Rose Lawn's Wanda 442624 265

Emil J. Siebenthal, Wolcott, Indiana
- Bull Calf 210

Kenneth Smock, Indianapolis, Indiana
- Fi Fi's Nancy of Lookwell Farm 417018 265
- Rose Tree Grace 640120 270
- Duffield Sunny Lady 497479 270

W. C. Sparks, Princeton, Kentucky
- Golden Arrow My Joy 623550 425
- Flintarrow Thankful 3d 438128 . . . 370
- Patrician's Snowdrop 535957 290

A. G. Wheeler, Lowell, Indiana
- Golden Arrow Sunbeam 623551 . . . 350
- Lockshore Village Vamp 453065 . . 385

Paul Wiener, Muskegon, Michigan
- Pine Manor Courageous 289604 (Bull) 425
- Gayoso Southern Queen 412332 . . 700
- Gayoso King's Coral 412334 690
- Woodside Hall Knollton Betsy 523329 450
- Lockshore Choice's Emma 638621 . 310

Pennsylvania State and Eastern Guernsey Sales

A DOUBLE-header was held in the sale ring at Doylestown, Pennsylvania, on October 11, when the Pennsylvania State Sale and Eastern Guernsey Sale were held immediately following one another. Sales have been combined before, but at least in recent years two have not been held on

the same day and in the same place. Both sales offered to the public good consignments that were well received as the prices were encouraging, being equal or much better than a year ago.

The Pennsylvania State Sale was called first and the twenty-nine head sold for $10,285, or an average of $354.66. This was an increase of $110 over last year's average, with a top of $1,000. Fairlawn Farms, Inc., Adelphia, New Jersey, purchased Coldspring's Romulus' Arline 557992 consigned by S. C. Price, Coldsprings Farm, Hazelton, for the top female. J. M. McDonald was the runner-up on this beautiful heifer that was a daughter of Langwater Romulus 227598, out of Coldspring's Hardwick's Elaine 443242.

Donaldson Brown, Mt. Ararat Farm, Port Deposit, Maryland, purchased the second high of the sale in Antietam Charity 637026 a beautiful daughter of Langwater Vagabond 231275 out of Hardwick's Opal 435372 and consigned by Chester A. Lyon, Antietam Farm, Waynesboro, for $780.

The heavy buyer of the sale was A. P. Irwin, Sunny Ridge Farm, Chadds Ford Junction, who secured eight head for $2,565. Mrs. Edith Forster Abeel, Forsgate Farms, Jamesburg, New Jersey, was the second heavy buyer securing six head for $1,645, while Stuart M. Aldrich, The Aldrich Farm, Rehoboth, Massachusetts, bought two head for $900.

Half of the consignments remained in the state, while the other half were purchased by breeders in New Jersey, Maryland and Massachusetts. The sale was managed by the Pate Sales Company, with Harry Pate reading pedigrees, E. M. Granger, Jr., in the box and E. Newlin Brown working the ring.

Mrs. Frank Graham Thomson made a statement regarding the Milk Fund for British Relief and Brookmead's Refugee 637956, a fine heifer donated by Frank Graham Thomson, was sold for $300. She was purchased by G. W. Hack and Son, Berwick, and the proceeds were turned over to the Fund.

Following is the sale list:

Edith Forster Abeel, Jamesburg, New Jersey
Brookmead's Rosie 523394..... $255
Brookmead's Luxury 523387..... 290
Rose King's Nan of Honey Brook 519127..... 210
Cora's Pride of Pine Brook Farm 539031..... 250
Ashland Lady Red Rose 486974.. 330
Frewvale Primula 525926..... 310

S. M. Aldrich, Rehoboth, Massachusetts
Robin Run's Shirley 640931..... 400
Woodside Janella 3d's Janie 516901 500

J. A. Barlow, Harbourton, New Jersey
Gayhead's Mata 539637..... 305

Biery Guernsey Farm, Inc., Franklin, Pennsylvania
River View Mona 446669..... 360

Donaldson Brown, Port Deposit, Maryland
Antietam Charity 637026..... 780
Ambler's Flo of Gwynllan 546232. 375

Fairlawn Farms, Inc., Adelphia, New Jersey
Coldspring's Romulus' Arline 557992..... 1000

Mrs. Charles Higgins, Kennett Square, Pennsylvania
Marshallvale Daphne 552160..... 310
Fritzlyn Val Romola 585434..... 235

A. P. Irwin, Chadds Ford Junction, Pennsylvania
Fair Field Holly C. 569269..... 350
Longwood Marie 554228..... 350
Ambler's Gift of Gwynllan 530168 325
Ambler's Chellene of Gwynllan 564094..... 300
Ambler's Keep of Gwynllan 562828 315
Daisy Belle of Walnut Grove 496373..... 250
Countess of Walnut Grove 459326 425
Fritzlyn Val Mollie 527334..... 250

Louis McL. Merryman, Sparks, Maryland
Joan of Whitford 373499..... 310

Harry L. Mumma, Landisville, Pennsylvania
Plato's Betty of Frewvale 525931.. 335

George A. Rutt, New Holland, Pennsylvania
Woodside Fannie 5th 536816..... 220

Reeve Schley, Jr., Whitehouse, New Jersey
C. F.'s Merry Flower 469157..... 350

T. M. Shaw, Doylestown, Pennsylvania
Longwood Maggie 643097..... 385
Marshallvale Ariel 557433..... 210

Following the State Sale, Mr. Pate immediately announced the opening of the Eastern Guernsey Sale, that proved to be equally good, with thirty head selling for $10,340, or an average of $344.67. The average was only eleven dollars under last year's sale with the bulls selling for an average of $260.

Both sales were good when cows in milk were offered or heifers that would freshen in the early winter. McDonald Farms Dorabelle 638752, a daughter of Foremost Prediction 212227 and out of Homestead Constant 374941, consigned by McDonald Farms, Cortland, New York, was purchased by P. J. Baur, Springhouse, Pennsylvania, for $750. The second top of the sale was Sadie Ann of Haven Hill 488493, consigned by J. M. McDonald, that sold to Mrs. Edith Forster Abeel, Forsgate Farm, Jamesburg, New Jersey, for $525. Five hundred dollars was paid by Harry Bailey, Mt. Tremper, New York, for the consignment of A. H. Chambers, Maple Lane Farms, Kingston, New York, for Maple Lane Steadfast's Fashion 566867.

In bulls, Coldspring's Hardwick's Romeo 287310, consigned by S. C. Price, Coldsprings Farm, Hazelton, was purchased by Biery Guernsey Farm, Franklin, Pennsylvania, for $395. "Romeo" was by Hardwick's Royal 207097 and out of Coldspring's Valor's Doris 503753. Mrs. Abeel also purchased the second high bull, McDonald Farms Elector 289532, for $390. He was sired by McDonald Farms Benedict 250883 and out of McDonald Farms Cottie 525387.

Mrs. Edith Forster Abeel was the heavy buyer at the sale securing four head for $1,770. She was followed by P. J. Baur who secured two head for $1,185 and Charles E. Dearnley, Norristown, Pennsylvania, who bought three head for $1,010. Here again Pennsylvania breeders secured more than half of the consignments, with the others going to New Jersey, New York, Ohio and Massachusetts.

Mrs. Frank Graham Thomson spoke on the British Milk Fund and her assistants sold chances on blankets to be sent to the British. The chances were sold for $2.50 that bought a blanket and gave the purchaser a chance on a young heifer, Hill Girt Refugee 645196, that was donated by H. G. Haskell, Hill Girt Farm, Chadds Ford. Reve Lee, Whiteside, New Jersey, was the winner of the young heifer.

The Pate Sales Company managed the sale with Harry M. Pate reading pedigrees, E. M. Granger, Jr., in the box and E. Newlin Brown working the ring.

Following is the sale list:

Edith Forster Abeel, Jamesburg, New Jersey
Sadie Ann of Haven Hill 488493.. 525
McDonald Farms Elector 289532 (Bull)..... 390
McDonald Farms Alberta 465723.. 455
Maple Lane Africander's Jezebel 560261..... 400

S. M. Aldrich, Rehoboth, Massachusetts
Frewvale Nell 488358..... 340
Luxurious of Walnut Grove 496374 380

J. E. Anderson, Wooster, Ohio
Woodman's Bettina 631981..... 185

Harry Bailey, Mount Tremper, New York
Maple Lane Steadfast's Fashion 566867..... 500

Phil J. Baur, Springhouse, Pennsylvania
Bettina Babette Storrs 410877..... 435
McDonald Farms Dorabelle 638752 750

Frank E. Becker, Pineville, Pennsylvania
Maywick's Elva 631977..... 235
Maywick's Ilona 631976..... 250

Biery Guernsey Farm, Franklin, Pennsylvania
Meadow Spring Gladys 5th 493794 400
Coldspring's Hardwick's Romeo 287310 (Bull)..... 395

Norman B. Chandler, Unionville, Pennsylvania
Gwynllan Valor 284438 (Bull).... 105
Broadwater Arline 570568..... 280

Clifford L. Conover, Hightstown, New Jersey
Dreibelbis' Noble Fannie 562358.. 270
Glenburnie Nessa 3d 468454..... 325

Charles E. Dearnley, Norristown, Pennsylvania
McDonald Farms Bluebell 549179 300
Homestead Constant 374941..... 360
Fair Field Princess T. 569658..... 350

G. W. Hack and Sons, Berwick, Pennsylvania
Roamer's Bess of Whitford 565412 400

J. H. Hollingsworth, Landenberg, Pennsylvania
C. F.'s Prince Charming 283107 (Bull)..... 170

A. P. Irwin, Chadds Ford Junction, Pennsylvania
Roamer's Pearl of Whitford 565419 325

Mrs. John Kent Kane, Glenloch, Pennsylvania
Rockingham Venture 290177 (Bull)..... 240

Harry L. Mumma, Landisville, Pennsylvania
Interim's Girl of Rose Lane 460722 200

George A. Rutt, New Holland, Pennsylvania
Fair Field Maggie C. 581039..... 310

T. M. Shaw, Doylestown, Pennsylvania
Victoria Rose of Locust 564750... 435
Lindy's Monocacy Queen 554847. 390

George C. Zwilgmeyer, Blairstown, New Jersey
Nancy of Honey Brook 440526... 240

New Jersey Guernsey Breeders' Sale

New Jersey Guernseys again proved to be considered as valuable seed stock for breeders throughout the country, for consignments at the state sale held in Trenton, October 12, found new homes in nine states. The forty-eight head offered brought $19,050, or an average of $396.88. While this average was $28.24 under the first New Jersey State Sale held last year, there were seventeen head under two years of age.

Chinquapin Meadow Princess 501460 topped the sale at $2,000 being purchased by Ernest Martin, Pine Manor, Goshen, Indiana. "Princess" was consigned by William E. Eppler, Morristown, and was sired by Langwater Philosopher 187794 and out of Green Meadow Queenie 384717. Fairlawn Farms, Inc., was the runner-up in bidding.

The second top of the sale was Royelen's Contentment 423362 that was purchased for $900 by R. M. Giesy, Jr., Columbus, Ohio, after brisk bidding between Mr. Giesy and S. C. Price, Coldsprings Farm, Hazelton, Pennsylvania. "Contentment" was consigned by Locust Grove Dairies, Westville, Henry W. Leeds, and was sired by Royelen 145123 and out of Royal's Contentment 197655.

In a battle of bidding between H. S. Schutt, Chadds Ford, Pennsylvania, and C. Russell O'Brien, Harlingen, New Jersey, Mr. Schutt won on Valleywood Content 523596, that brought $800. She was sired by Valleywood Valiant 200316 and out of Valleywood Cavellena 480519. "Content" was consigned by Fairlawn Farms, Inc.

The top bull, Florham Duvaux 290704, consigned by Florham Farm, Madison, sold for $525 to Malcolm J. Boyle, Trustee, Lakewood Farm, Mundelein, Illinois. "Duvaux" was sired by Langwater Country Gentleman 141686 and out of Florham Devotion 353160. The second top, Blossom's Son's Commander 287188, consigned by Henry W. Leeds, sold to Mrs. Carl N. Martin, Paoli, Pennsylvania, for $375. "Commander" was sired by Blossom's Son 216093 and out of Hardwick's Contentment 364938.

While the crowd was of medium size, the bidding was quite spirited. R. M. Giesy, Jr., Columbus, Ohio, was the high buyer, securing five head for $2,875, followed by Mrs. Edith Forster Abeel, Forsgate Farms, Jamesburg, New Jersey, who purchased five head for $1,595. E. S. Burke, North Woodbury, Connecticut, bought four head for $1,475 and C. F. Goeringer, Wilkes-Barre, Pennsylvania, also bought four head for $1,235.

A real feature of the sale was the offering by the New Jersey breeders of a heifer, Guernsey Good Will 639910, for the Guernsey Breeders' Milk Fund for British Relief. "Good Will" was purchased by Fairlawn Farms, Inc., for $500. The heifer was purchased from Dr. James E. Russell of Glenburnie, being sired by Glenburnie Independent 2d 252571 and out of Glenburnie Golden 4th 556564. Dr. Russell then donated the purchase price to the Fund, so they not only received the $500 from the sale but the donation from Dr. Russell.

Following the selling of the heifer, a beautiful painting, "Is there a corner in your home for me," by Maud Tousey Fangel, was offered and sold for $200. Russell O'Brien pursuaded Mrs. Fangel to paint the picture and donate it to the cause. It was used by the New Jersey Guernsey Breeders Association as part of their advertising of the heifer. The picture was also purchased by Samuel Katz, Fairlawn Farms, Inc., after a splendid presentation by E. M. Granger, Jr., the auctioneer. More details of the Relief Fund will be given later.

The sale was managed by the Pate Sales Company, with Harry M. Pate reading pedigrees, E. M. Granger, Jr., in the box, E. Newlin Brown in the ring and William M. Nulton, Jr., running slips.

Following is the sale list:

Edith Forster Abeel, Jamesburg, New Jersey
Broadwater Marelda 551115..... $360
Aletha of Brooklawn 2d 541280... 360
Dunwalke Governor's Ruby Girl 522835..... 270
Rycklaver Alletta 624524..... 325
Mulhocaway Daylight 537619.... 280

E. S. Burke, North Woodbury, Connecticut
Glenburnie Janet 3d 640305..... 400
Graceland Princess Bett 565758... 400
Fairlawn Celia 562054..... 300

Brian Boru Denise 520644..... 375
Norman B. Chandler, Unionville, Pennsylvania
Royelen's Helen 560566..... 325
Warren B. DeLong, Doylestown, Pennsylvania
Coventry Princess Fanita 475616... 250
Quester's Golden Evangeline 459894..... 310
Eugene K. Denton, Flanders, New Jersey
Chinquapin Sunburst 589893..... 350
R. M. Giesy, Jr., Columbus, Ohio
Fairlawn Clementine 562048..... 400
Haywood Rosebud 482896..... 700
Brian Boru Lady Sheba 599653... 400
Royelen's Contentment 423362... 900
Supreme's Blossom of L. G. 454947..... 475
C. F. Goeringer, Wilkes-Barre, Pennsylvania
Kilmac Monarch's Topsy 640165. 240
Wendmere Nora's Questa 554682. 335
Mulhocaway Betsy Ross 554458.. 250
Hardwick's Daylight 567725..... 410
Mark M. Jones, Princeton, New Jersey
Glenburnie Peace 590580..... 500
Lakewood Farm, Malcolm J. Boyle, Trustee, Mundelein, Illinois
Florham Duvaux 290704 (Bull)... 525
Maxim's Eloise 505850..... 625
Henry W. Leeds, Westville, New Jersey
Brooklawn's Verona 558182..... 300
Janet's Hardwick's Deana 639055. 225
Dr. James T. Lohnes, Valley Falls, New York
Glenburnie Gladsome 628198.... 775
Mrs. Carl N. Martin, Paoli, Pennsylvania
Blossom's Son's Commander 287188 (Bull)..... 375
Ernest Martin, Goshen, Indiana
Chinquapin Meadow Princess 501460..... 2000
J. M. McDonald, Cortland, New York
Mulhocaway Marvel 579836..... 400
Bright Lola 631983..... 250
D. W. K. Peacock, Flanders, New Jersey
Glenburnie Brier Rose 639328.... 500
G. R. Rahr, Manitowoc, Wisconsin
Chinquapin Bronze Prince 285666 (Bull)..... 225
H. S. Schutt, Chadds Ford, Pennsylvania
Valleywood Content 523596..... 800
Donald Shebuk, Far Hills, New Jersey
Rycklaver Fantasy 639873..... 170
Virginia Shebuk, Far Hills, New Jersey
Rycklaver Marge 639872..... 150
S. H. Tendler, Chestnut Hill, Pennsylvania
Haddon's Mayetta 530366..... 310
Brooklawn's Surrprise Girl 565832. 300
Two Brooks Goldlight 603086.... 155
L. G. Thompson, Allenwood, New Jersey
Fairlawn Peerless Dividend 283280 (Bull)..... 200
L. B. Wescott, Clinton, New Jersey
Two Brooks Calla 557540..... 300
Kilmac Foam 2d 622063..... 130
H. H. Whitlatch, Oskaloosa, Iowa
Blossom's Bright Carroll 605153.. 250
F. B. Williamson, New Hope, Pennsylvania
Royal's Quoexin Mignonette 484421..... 325
Arthur M. Youngs, Titusville, New Jersey
Kilmac Monarch's Alice 640164... 285
Janet's Hardwick's Hildie 639054.. 300
Mulhocaway Speckle 567551..... 260

"May Royal's Holliston" . . .

(*Continued from page 868*)

130308 have 106 records that average 8201 pounds of milk and 414 pounds of butter fat with an average fat test of 5.05 per cent. This is not a high average, as Advanced Register records go, but when we consider that 105 of these records were made on two milkings a day, that 104 were made by immature animals (ninety-four, two and three-year-olds), that ninety-one of these records were made in triple letter classes, and that most of them were made by cows standing in stanchions and under Certified Milk producing conditions, it becomes a very creditable average. Not many sires could show such an average under these conditions.

When converted to a class A, three-milkings-per-day basis, the records of his ninety daughters from tested dams average 12360 pounds of milk and 627 pounds of butter fat with an average test of 5.05 per cent, while the records of their dams average 12445 pounds of milk and 631 pounds of butter fat with an average test of 5.05 per cent. Here, again, the figures do not tell the whole story, for since 1925 Tarbell Farms have been producing Certified Milk. Under these conditions the cows must stand on bare concrete floors four to four and one-half hours at each end of the day while they are thoroughly groomed, washed, their udders disinfected, and milked. Less than a half dozen of May Royal's Holliston's daughters have been allowed a box stall during their test lactations, whereas a number of their dams were allowed such a privilege. The environmental conditions have most certainly worked against the daughters of this sire, not only as compared to those of animals tested in most other herds, but as compared to those under which their dams were tested as well. Had these daughters been allowed the advantages that some of the dams had, undoubtedly the figures would show an increase in production of daughters as compared to dams rather than a slight decrease. Those who have visited the Tarbell Farms herd report that the daughters of May Royal's Holliston 130308 show an improvement in type when compared with their dams. They are especially strong in their legs and they carry desirable udders.

Tarbell Farms, now being continued by the Estate of Gage E. Tarbell, is to be commended for the testing program which has been responsible for the exceptionally large number of records completed. The herd is not on Advanced Register Herd Test, yet most animals are tested during their first lactation. Beginning in 1939, a few animals have been allowed a box stall and some are being milked three times daily on retest records. Tarbell Farms Royal Lenda 467961, A. R., that produced 12459.3 pounds of milk and 706.3 pounds of butter fat in class G on twice-a-day milking, is one of these. She is now on retest in class C and it appears that she will make a class leader record.

May Royal's Holliston 130308 has already set up an enviable record, yet the story is far from complete. It will be interesting to watch further developments. In any event he is our candidate for sire of the greatest number of Advanced Register daughters, as well as the sire of the greatest number of Advanced Register daughters from Advanced Register dams.

From Wisconsin to Missouri

CHARLES H. ADAMS, Eagle River, Wisconsin, reports the sale and safe delivery to Roy M. Deever, Kansas City, Missouri, of four coming two-year-old heifers. They are all daughters of Maple Lane Gordie's Africander 228552 whose full sister, Maple Lane Africander's Gordie 496857, has just completed a record of 13667.2 pounds of milk and 729.8 pounds of butter fat in class GG. They will be bred to Eth-Mead Coronation King 282119 in carrying out a line-breeding program.

Fairs for 1940

The Dairy Cattle Congress

EACH year when the golden leaves of autumn are clinging to the trees, with here and there one falling gently to mother earth where nature is struggling to keep her carpet green, the Dairy Cattle Congress, the tanbark's last Midwest stand, is held. So the frost is on the pumpkin and the ribbons are in the rack.

Distinctive to the Dairy Cattle Congress is the strong fraternal feeling, and the annual reunion is looked forward to by the boys who take care of the cattle as well as the owners, and each feels a tinge of regret and a sense of loss as they leave its friendly influence.

As usual, the Dairy Cattle Congress is studded with feature events. One of the outstanding features this year was the holding of the largest Guernsey Banquet ever held at Waterloo with over 100 in attendance. The banquet was in charge of President Fred Risser of Chariton, Iowa, who presented in succession Judge W. K. Hepburn, Hopewell Junction, New York, who briefly reminisced about having attended the Dairy Cattle Congress twenty-nine years ago, that is, two years after it was started. He was followed by John Nahrgang, Lewiston, Minnesota, observing judge, who told of his faith in the continued importance of the Guernsey breed and its program. Mr. Thornburg, Secretary of Agriculture of Iowa, packed much into two minutes, and he was followed by Karl B. Musser, Secretary of The American Guernsey Cattle Club, who left a great deal for those in attendance to think about. Entertainment was furnished by the Dairy Cattle Congress management. Out-of-State visitors were introduced by C. B. Finley, Field Representative of The American Guernsey Cattle Club.

The Iowa State College judging team, Ames, Iowa, coached by Elmer Hansen, was the winner of the College Judging Contest and was also awarded the beautiful Guernsey trophies for being high in the Guernsey breed.

One hundred fifty-seven entries applied for honors in the Guernsey division and in addition to this there were fifty-six Guernsey calf club calves. The feature of the show was the exceptional uniformly good tops in the bull classes, which when led out for the selection of the senior and grand champion bull, caused much favorable comment by a large ringside. The feature of the female show was an exceptional female yearling and four year old.

The six bulls, when led out for senior yearling and grand championship, were of an exceptional uniformly high quality, representing the type that makes for modern Guernsey cattle. To Boulder Bridge Farm it was a distinct honor to display four bulls of their own breeding to a large interested Guernsey crowd, and to Ransom Farms it was an honor to have as good a three-year-old bull as one could remember being shown at Waterloo. The contest for senior champion was between the three-year-old, Argilla General Lee 245808, shown by Ransom Farms, and Valleywood Valiant Hero 235690, shown by C. E. Swenson and Sons, Chisago City, Minnesota. There was not much hesitation on the part of Judge Hepburn, although he did remark in placing it on Valleywood Valiant Hero 235690 that only an exceptionally good aged bull could have beaten the Ransom three-year-old. The junior bull championship also went to C. E. Swenson and Sons on an exceptionally smooth, straight top, level rump, senior yearling, Boulder Bridge Sunlight 274911.

In passing, it is of interest to note that all the bulls, with the exception of one, were sons or grandsons of two bulls that have won grand championships at the National Dairy Show.

An exceptionally smooth blending of pins and an udder of almost perfect shape, gave Boulder Bridge Farm Company's Joyce's Judy of Smithdale 535456 the call for senior championship honors over the McCormick three-year-old and Boulder Bridge aged cow and two-year-old. Joyce's Judy of Smithdale 535456 was later made grand champion female of the show, an honor which she also won at Wisconsin.

It took the senior yearling class to bring out an outstanding female, in fact one of the best type senior yearlings ever exhibited at Waterloo, St. James Philosopher's Dipper 575164 exhibited by St. James Farm, Naperville, Illinois, owned by Mr. and Mrs. Chauncey McCormick. Although the winners of the junior and senior yearling calf class were very good, the right of this heifer to junior championship female honors could not be denied.

Two State herds were shown. The first award went to Minnesota and the second to Iowa.

Manager E. S. Estel presented to Mrs. Chauncey McCormick the premier breeder and premier exhibitor banner awards.

Iowa herds added much to the competition of the show, in addition to outside herds.

The exhibitors included Boulder Bridge Farm Company, Excelsior, Min.

nesota; Roy Crawford, Jesup, Iowa; Howard Gallagher, Olney, Illinois; Joseph Golinvaux, Waterloo, Iowa; Hanks Brothers, Winnebago, Minnesota; Hawthorne Farms, Libertyville, Illinois; S. W. Hayes, Oklahoma City, Oklahoma; Highcroft Farms, Wayzata, Minnesota; A. W. H. Lenders, Cedar Rapids, Iowa; J. R. Love and Son, Waukesha, Wisconsin; Pine Manor Farm, Goshen, Indiana; George E. Miller, Corning, Iowa; Victor B. Peters, Keokuk, Iowa;W. G. Ransom, Homewood, Kansas; Howard Reed, Olney, Illinois; St. James Farm, Naperville, Illinois; Dwight Walters, Cedar Falls, Iowa; Harold Shoeman, Waterloo, Iowa; Golinvaux and Rizzo,Waterloo, Iowa; C. E. Swenson and Sons, Chisago City, Minnesota.

Following is the list of awards:

BULL CALF, 4 MONTHS AND UNDER 12

1, Boulder Bridge Royal Bloom 284263, Boulder Bridge Farm Company;2, Highland Place Cherub Maxim 287275, Joseph Golinvaux; 3, Hero of Miller Farm 288742, George E. Miller; 4, Premier's Warrior 284451, Howard Reed; 5, Meadow Lodge Gallant 282294, S. W. Hayes.

BULL, 1 YEAR AND UNDER 18 MONTHS

1, Highcroft Matchmaker Cherub 276169, Highcroft Farm; 2, Meadow Lodge Rex's Admiral 273204, S. W. Hayes; 3, Meadow Lodge Rex's Challenger 273206, S. W. Hayes; 4, Ransom Worldbeater's Wrestler 275952, W. G. Ransom.

BULL, 18 MONTHS AND UNDER 2 YEARS

1, Boulder Bridge Sunlight 274911, C. E. Swenson and Sons; 2, Meadow Lodge Pawnee 273202, S. W. Hayes; 3, Highland Place Felix 267938, Golinvaux and Rizzo; 4, Wyebrook Fearless Count 275229, J. R. Love and Son; 5, St. James Philosopher's Duke 268403, St. James Farm.

BULL, 2 YEARS AND UNDER 3

1, Boulder Bridge Distinction 262343, Boulder Bridge Farm Company; 2, Meadow Lodge Nancy's Rex 252231, S. W. Hayes; 3, Bernardo Star of Yellow Bluff 253702, Howard Gallagher; 4, Highcroft Blissful's Premier 259337, Howard Gallagher; 5, Miller's Actor 276559, George E. Miller.

BULL, 3 YEARS AND UNDER 4

1, Argilla General Lee 245808, W. G. Ransom; 2, Boulder Bridge Matchmaker 259502, Boulder Bridge Farm Company; 3, Meadow Lodge Masterpiece 248041, S. W. Hayes; 4, St. James Champion's Champion 244239, St. James Farm; 5, Rex's Reliance Favorite 250192, Howard Gallagher.

BULL, 4 YEARS AND OVER

1, Valleywood Valiant Hero 235690, C. E. Swenson and Sons; 2, Chedco Albert 183484, Hanks Brothers; 3, Highcroft Premier Bell Buoy2 20948, Highcroft Farm; 4, Langwater Seraph 141688, Joseph Golinvaux; 5 Rosebud's Bell Buoy 260138, Harold Shoeman.

HEIFER, 4 MONTHS AND UNDER 12

1, Boulder Bridge Novice 623319, Boulder Bridge Farm Company; 2, Ransom Angel's Amanda 622079, W. G. Ransom; 3, St. James Philosopher's Bluebell 617107, St. James Farm; 4, Jacqueline Amor 612827, J. R. Love and Son; 5, Jewel's Bonnie of Walacres 620705, Dwight Walters.

HEIFER, 1 YEAR AND UNDER 18 MONTHS

1, Meadow Lodge Rex's Levity 583920, S. W. Hayes; 2, St. James Philosopher's Norma 617101, St. James Farm; 3, Meadow Lodge Modiste 583920, S. W. Hayes; 4, Boulder Bridge Novel 623305, Boulder Bridge Farm Company; 5, Boulder Bridge Naomi 623300, Boulder Bridge Farm Company.

HEIFER, 18 MONTHS AND UNDER 2 YEARS

1, St. James Philosopher's Dipper 575164, St. James Farm; 2, Ransom Angel's Actress 580076, W. G. Ransom; 3, Hollassie Lubin 601090, Hawthorne Farms; 4, St. James Philosopher's Baby 575171, St. James Farm; 5, Highcroft Delia 637000, Highcroft Farm.

HEIFER, 2 YEARS AND UNDER 3

1, Bonita of Wynola 552986, Boulder Bridge Farm Company; 2, Meadow Lodge Rex's Helen 534201, S. W. Hayes; 3, Meadow Lodge Rex's Susan 537973, S. W. Hayes; 4, Mahout's Little Luella Ann 553287, Victor B. Peters; 5, Highland Place Venus 573687, Joseph Golinvaux.

COW, 3 YEARS AND UNDER 4

1, St. James Philosopher's Barbee 543159, St. James Farm; 2, St. James Victoria's Alice 503518, St. James Farm; 3, Mahout's Faye 530511, Victor B. Peters; 4, Moonlight's Gentian 507023, S. W. Hayes; 5, Ransom Fisherman's Angel 485780, W. G. Ransom.

COW, 4 YEARS AND UNDER 5

1, Joyce's Judy of Smithdale 535456, Boulder Bridge Farm Company; 2, Coronation Aurora 497441, Pine Manor Farm; 3, Rosedale Ione 522163, Roy Crawford; 4, Rex's Laddie's Janette 497005, Victor B. Peters.

COW, 5 YEARS AND OVER

1, Minnewashta K. Honoria 406609, Boulder Bridge Farm Company; 2, St. James Prince's Barbara 367556, St. James Farm; 3, St. James Champion's Rose 357627, St. James Farm; 4, Oakvale A. Lenora 487484, Hanks Brothers; 5, Margaret Star of Yellow Bluff 407882, Howard Gallagher.

SENIOR AND GRAND CHAMPION BULL

Valleywood Valiant Hero 235690, C. E. Swenson and Sons.

JUNIOR CHAMPION BULL

Boulder Bridge Sunlight 274911, C. E. Swenson and Sons.

SENIOR AND GRAND CHAMPION FEMALE

Joyce's Judy of Smithdale 535456, Boulder Bridge Farm Company.

JUNIOR CHAMPION FEMALE

St. James Philosopher's Dipper 575164, St. James Farm.

YOUNG HERD

1, Boulder Bridge Farm Company; 2, S. W. Hayes; 3, J. R. Love and Son; 4, Hanks Brothers; 5, W. G. Ransom.

DAIRY HERD

1, Boulder Bridge Farm Company; 2, St. James Farm; 3, St. James Farm; 4, S. W. Hayes; 5, A. W. H. Lenders.

JUNIOR GET OF SIRE

1, St. James Farm on get of Langwater Philosopher 187794; 2, Boulder Bridge Farm Company on get of Boulder Bridge Matchmaker 259502; 3, S. W. Hayes on get of Bournedale Rex 159247; 4, S. W. Hayes on get of Langwater Diadem 237502; 5, J. R. Love and Son on get of Sherwood Forest Hector 241109.

GET OF SIRE

1, St. James Farm on get of Langwater Philosopher 187794; 2, Boulder Bridge Farm Company on get of Wyebrook Matchless 216336; 3, St. James Farm on get of Bournedale Crown Prince 173012; 4, St. James Farm on get of Shuttlewick Champion 100971; 5, S. W. Hayes on get of Bournedale Rex 159247.

A. R. GET OF SIRE

St. James Farm on get of Bournedale Crown Prince 173012.

PRODUCE OF DAM

1, Boulder Bridge Farm Company on produce of Boulder Bridge Kezia 524102; 2, St. James Farm on produce of St. James Prince's Barbara 387556; 3, St. James Farm on produce of St. James Prince's Victoria 376866; 4, Highcroft Farm on produce of Shorewood Damsel 363952; 5, S. W. Hayes on produce of Meadow Lodge Rex's Terry 481125.

School Days at Pomona

THE story of the 1940 Los Angeles County Fair at Pomona is largely a recital of the judging school and contest that was held in connection with the judging on September 19. The Guernsey show was smaller than usual, but the quality was there. Adohr Milk Farms of Los Angeles and

Champions

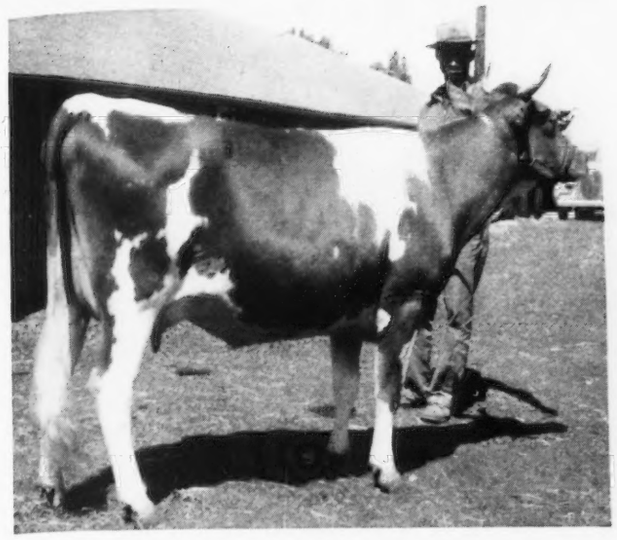

Quail Roost Lucky Dame 579367, senior and grand champion female at Kentucky State Fair, exhibited by Edward Pruett, Winchester.

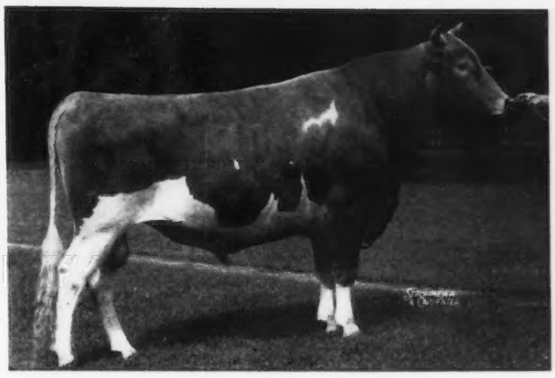

Valleywood Valiant Hero 235690, senior and grand champion bull at the Dairy Cattle Congress, exhibited by C. E. Swenson and Sons, Chisago City, Minnesota.

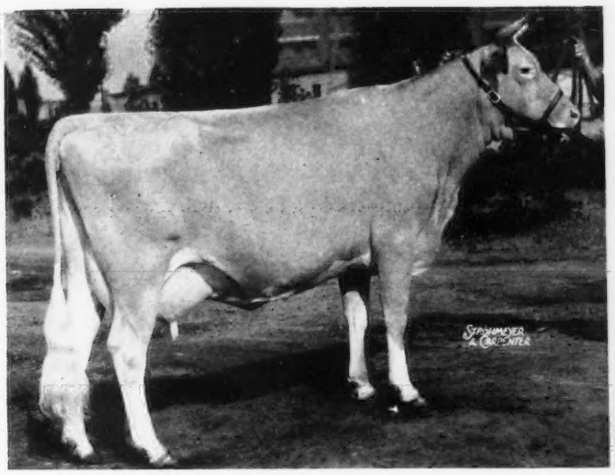

Avis Acres Sannah, grand champion Guernsey female at the Canadian National Exhibition, shown by Don-Alda Farms, Todmorden, Ontario, Canada.

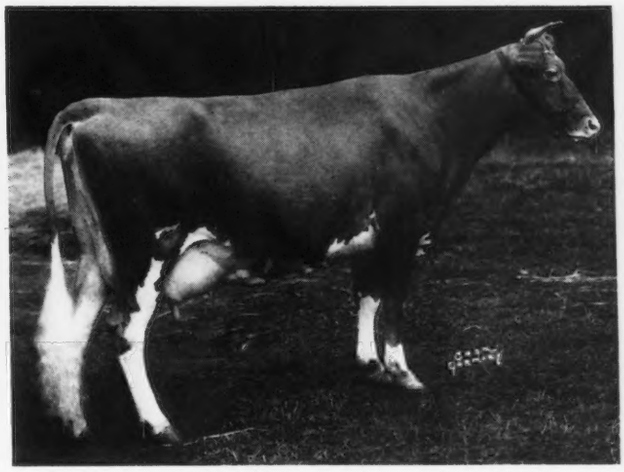

Joyce's Judy of Smithdale 535456, senior and grand champion female at the Dairy Cattle Congress, exhibited by the Boulder Farm Company, Excelsior, Minnesota.

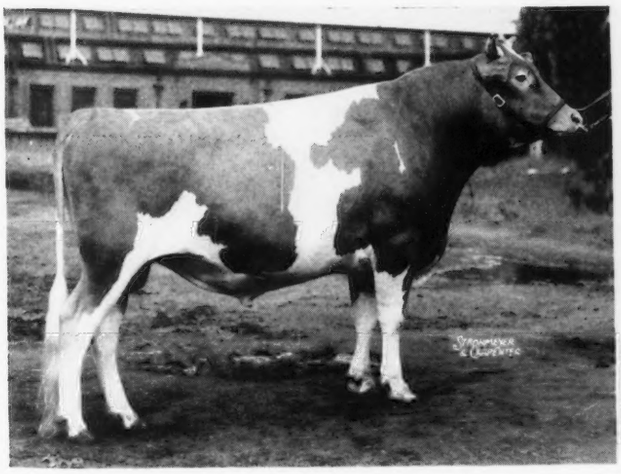

Don Alda Langwater Victor, grand champion Guernsey bull at the Canadian National Exhibition, shown by Don-Alda Farms.

Valley View Rex 283226, grand champion bull at the Kentucky State Fair, exhibited by J. A. Ford, Owensboro.

George W. Emde of Lodi were there with full strings and two entries in each class. Both herds were veterans at the Pomona show, but three interesting newcomers made their appearance and will probably return. D. D. Shakarian of the Reliance Dairy of Downey brought out his senior herd sire, Adohr Darby Diamond 251524, a son of the grand champion cow at the 1939 National Dairy Show, and two of his calves. F. F. Pellissier and Sons of Whittier were there for the first time with Guernseys, after several years of successful showing of Holsteins. George DeVries, Jr., as exhibitor of the champion bull in the Future Farmer Division, won second in a strong class of bull calves. All of the championships went to Adohr.

For the second year the Los Angeles County Fair sponsored the Guernsey Judging Contest and provided $225 extra premium money for four extra classes of bulls and five extra classes of cows. Judge D. L. Fourt of the University of Idaho, with H. E. Geare of Phoenix, Arizona, as observing judge, placed the aged bulls, three-year-olds, and two-year-olds as usual. Then all of these eight bulls were presented to the ringsiders to be judged, first on the basis of feet and legs, second on the basis of general appearance, third on the basis of dairy character, and last on body capacity. Preceding the judging of each class, a discussion of that subject on the score card was given by G. E. Gordon of the University of California. In the afternoon the same procedure was followed with a group of cows two years old and over.

Sixty-eight men and women participated in the contest, but only thirty-six were present for the entire nine classes; thus qualifying to compete for the pewter Guernsey jugs that were offered as prizes by the California Guernsey Cattle Club. Profiting from last year's experience, the contestants were divided in professional and non-professional groups, and ringside interest was keenly maintained. Trophies were awarded to the three top men in both groups. An added attraction was the payment of a silver dollar to the holder or leader of each of the five top animals in the nine extra classes.

At the head of the non-professional class was J. Harold Carter of Pomona, a former Future Farmer dairy project boy in Fresno County, who came out to the contest for the express purpose of keeping his contact with the livestock judging. He has been in the employ of a beet sugar company for the last four years, and out of touch with livestock. Second in the class was won by Howard Farnsworth of El Centro, who has been breeding Guernseys in the Imperial Valley successfully for nearly twenty years. Third place was won by Stanley J. Ridge, manager of the Sunshine Unit of Adohr Milk Farms. Just out of the money was D. D. Shakarian, commercial dairyman of Downey, who is just breaking into the pure bred Guernsey business, although milking about 1,400 cows. In fifth place was R. A. "Cappy" Ricks, agricultural instructor at Excelsior Union High School, who graduated under Judge Fourt at the University of Idaho. Dairymen, breeders, herdsmen and teachers were all represented in this non-professional group.

The professional group consisted mostly of herdsmen who were showing the cattle in the ring, and most of them had to relieve each other in the showing, in order to get to judge. There was a close scramble for the top few places. The drama that is so often just under the surface in the show barn, was brought to light when the awards were made. The man in fourth place has planned to take up the life of a real cowboy after the close of this show season, and go to work with the beef cattle herd at Happyholme Farm. He wanted to win a trophy to take out on the range with him, but he missed it by just two points and one place. When announcement of the first place winner revealed that the top man was Tommy Dewar, who won the contest and trophy last year, this sportsman announced that he wanted to have his trophy awarded to the fourth place boy, Bob Evans. The transfer was made to the applause of the ringside. Here are the winners in the professional group: 1, Tommy Dewar, Pellissier Holsteins, score 269; 2, Ellwood Nicewonger, Happyholme Guernseys, score 264; 3, Willard Bartell, Adohr Guernseys, score 262; 4, Robert Evans, Happyholme Guernseys score 260; 5, Bailey Fairchild, Happyholme Guernseys, score 240.

A feature of the livestock judging was the importation of Jennings Pierce of the National Broadcasting Company as ringside announcer. Recognizing the educational value of a broadcast of the Guernsey Judging Contest, he arranged for a fifteen minute program over the NBC Blue Network. Officials and contestants were interviewed and the program made a hit.

Following is the list of awards:

BULL, 4 YEARS AND OVER

1, Cascade Autocrat 217812, Adohr Milk Farms, Tarzana; 2, Escalon Defiance 205861, Happyholme Guernsey Farm, Lodi; 3, Eldor of Adohr Farms 217325, Adohr Milk Farms.

BULL, 3 YEARS AND UNDER 4

1, Foremost Taurus 262218, Adohr Milk Farms; 2, Franchester Noble Peer 248847, Happyholme Guernsey Farm; 3, Adohr Darby Diamond 251524, Reliance Dairy Farms, Downey.

BULL, 2 YEARS AND UNDER 3

1, Happyholme Irene's Pretorian 257528, Happyholme Guernsey Farm; 2, Adohr Oliver Ken 257267, Adohr Milk Farms.

BULL, 18 MONTHS AND UNDER 2 YEARS

1, Adohr Oliver Atlas 270718, Adohr Milk Farms; 2, Happyholme Lord's Emil 274452, Happyholme Guernsey Farm.

BULL, 1 YEAR AND UNDER 18 MONTHS

1, Adohr Roamer 275243, Adohr Milk Farm; 2, Happyholme Marlin's Theodore 279587, Happyholme Guernsey Farm; 3, Adohr Blazer Rocket 273966, Adohr Milk Farms; 4, Pancho Deity, F. F. Pellissier and Sons, Whittier.

BULL CALF, 4 MONTHS AND UNDER 12

1, Adohr Perfection Leader 285367, Adohr Milk Farms; 2, Wescon's Masher Luxury 281837, George DeVries, Jr., Norwalk; 3, Happyholme Rambler 285263, Happyholme Guernsey Farm; 4, Adohr Eldor Nobleman 282053, Adohr Milk Farms; 5, Happyholme Roseland's Ambler 288874, Happyholme Guernsey Farm.

Special for Bulls

BULL, WITH BEST FEET AND LEGS

1, Foremost Taurus 262213, Adohr Milk Farms; 2, Cascade Autocrat 217812, Adohr Milk Farms; 3, Happyholme Irene's Pretorian 257528, Happyholme Guernsey Farm; 4, Eldor of Adohr Farms 217325, Adohr Milk Farms; 5, Franchester Noble Peer 248847, Happyholme Guernsey Farm.

BULL, HAVING BEST GENERAL APPEARANCE

1, Cascade Autocrat 217812, Adohr Milk Farms; 2, Foremost Taurus 262213, Adohr Milk Farms; 3, Happyholme Irene's Pretorian 257528, Happyholme Guernsey Farm; 4, Eldor of Adohr Farms 217325, Adohr Milk Farms; 5, Adohr Oliver Ken 257267, Adohr Milk Farms.

BULL, SHOWING BEST DAIRY CHARACTER

1, Cascade Autocrat 217812, Adohr Milk Farms; 2, Happyholme Irene's Pretorian 257528, Happyholme Guernsey Farm; 3, Escalon Defiance 205861, Happyholme Guernsey Farm; 4, Foremost Taurus 262218, Adohr Milk Farms; 5, Adohr Oliver Ken 257267, Adohr Milk Farms.

BULL, HAVING BEST BODY CAPACITY

1, Cascade Autocrat 217812, Adohr Milk Farms; 2, Foremost Taurus 262213, Adohr Milk Farms; 3, Happyholme Irene's Pretorian 257528, Happyholme Guernsey Farm; 4, Adohr Oliver Ken 257267, Adohr Milk Farms; 5, Eldor of Adohr Farms 217325, Adohr Milk Farms.

COW, 5 YEARS AND OVER

1, Millie of Oak Park 459190, Adohr Milk Farms; 2, Bright Lad's Rosalind 423378, Happyholme Guernsey Farm; 3, Velmia of Chicona 501553, Happyholme Guernsey Farm; 4, Dimple of Puyallup Valley 301767, Adohr Milk Farms.

COW, 4 YEARS AND UNDER 5

1, Rancho Nicasio Foremost Dainty 466526, Happyholme Guernsey Farm; 2, Western Glow Dianna 505408, Happyholme Guernsey Farm; 3, Adohr Surrogate Ellen 482703, Adohr Milk Farms; 4, Rancho Cherub's Clarabelle 546021, Adohr Milk Farms.

COW, 3 YEARS AND UNDER 4

1, Adohr Sylvia 525620, Adohr Milk Farms; 2, Adohr Silver Ideal 515022, Adohr Milk Farms; 3, Happyholme Royal Queen 523336, Happyholme Guernsey Farm.

COW, 2 YEARS AND UNDER 3

1, Adohr Lubas' Topsy 553262, Adohr Milk Farms; 2, Happyholme Lord's Lenore 633788, Happyholme Guernsey Farm; 3, Adohr Ultra Gladys 553259, Adohr Milk Farms.

HEIFER, 18 MONTHS AND UNDER 2 YEARS

1, Adohr Nina 586392, Adohr Milk Farms; 2, Happyholme Defiance's Gladys 623825, Happyholme Guernsey Farm; 3, Happyholme De Roylene 577976, Happyholme Guernsey Farm; 4, Pancho Bets Verbena, F. F. Pellissier and Sons; 5, Adohr Hellen Eldor 638045, Adohr Milk Farms.

HEIFER, 1 YEAR AND UNDER 18 MONTHS

1, Happyholme Royal's Mina 633789, Happyholme Guernsey Farm; 2, Adohr Royal Mermaid 589747, Adohr Milk Farms; 3, Happyholme Defiance's Patsy 633791, Happyholme Guernsey Farm.

HEIFER CALF, 4 MONTHS AND UNDER 12

1, Adohr Shirley Temple 627554, Adohr Milk Farms; 2, Happyholme Constance 633795, Happyholme Guernsey Farm; 3, Adohr Eldor's Clarabelle 627551, Adohr Milk Farms; 4, Happyholme Marlin's Dorothy 608811, Happyholme Guernsey Farm; 5, Ellwood Darby Queen 635073, Reliance Dairy Farms.

Special for Females

FEMALE, WITH BEST FEET AND LEGS

1, Bright Lad's Rosalind 423378, Happyholme Guernsey Farm; 2, Happyholme Lord's Lenore 633788, Happyholme Guernsey Farm; 3, Adohr Lubas' Topsy 553262, Adohr Milk Farms; 4, Adohr Sylvia 525620, Adohr Milk Farms; 5, Rancho Nicasio Foremost Dainty 466526, Happyholme Guernsey Farm.

FEMALE, WITH BEST GENERAL APPEARANCE

1, Bright Lad's Rosalind 423378, Happyholme Guernsey Farm; 2, Western Glow Dianna 505408, Happyholme Guernsey Farm; 3, Rancho Nicasio Foremost Dainty 466526, Happyholme Guernsey Farm; 4, Velmia of Chicona 501553, Happyholme Guernsey Farm; 5, Rancho Cherub's Clarabelle 546021, Adohr Milk Farms.

FEMALE, SHOWING BEST DAIRY CHARACTER

1, Rancho Nicasio Foremost Dainty 466526, Happyholme Guernsey Farm; 2, Velmia of Chicona 501553, Happyholme Guernsey Farm; 3, Happyholme Royal Queen 523336, Happyholme Guernsey Farm; 4, Dimple of Puyallup Valley 301767, Adohr Milk Farms; 5, Bright Lad's Rosalind 423378, Happyholme Guernsey Farm.

FEMALE, HAVING BEST BODY CAPACITY

1, Adohr Sylvia 525620, Adohr Milk Farms; 2, Western Glow Dianna 505408, Happyholme Guernsey Farm; 3, Adohr Surrogate Ellen 482703, Adohr Milk Farms; 4, Bright Lad's Rosalind 423378, Happyholme Guernsey Farm; 5, Adohr Lubas' Topsy 553262, Adohr Milk Farms.

FEMALE, WITH BEST MAMMARY SYSTEM

1, Velmia of Chicona 501553, Happyholme Guernsey Farm; 2, Adohr Lubas' Topsy 553262, Adohr Milk Farms; 3, Rancho Nicasio Foremost Dainty 466526, Happyholme Guernsey Farm; 4, Dimple of Puyallup Valley 301767, Adohr Milk Farms; 5, Western Glow Dianna 505408, Happyholme Guernsey Farm.

FEMALE, HAVING OFFICIAL YEARLY RECORD

1, Entry, Adohr Milk Farms; 2, Entry, Adohr Milk Farms; 3, Bright Lad's Rosalind 423378, Happyholme Guernsey Farm; 4, Velmia of Chicona 501553, Happyholme Guernsey Farm; 5, Rancho Stardrift's Sylvia 555462, Valley Mead Guernsey Farm, Santee.

SENIOR AND GRAND CHAMPION BULL

Cascade Autocrat 217812, Adohr Milk Farms.

JUNIOR CHAMPION BULL

Adohr Perfection Leader 285367, Adohr Milk Farms.

SENIOR AND GRAND CHAMPION FEMALE

Millie of Oak Park 459190, Adohr Milk Farms.

JUNIOR CHAMPION FEMALE

Adohr Shirley Temple 627554, Adohr Milk Farms.

GRADED HERD

1, Adohr Milk Farms; 2, Happyholme Guernsey Farm; 3, Adohr Milk Farms; 4, Happyholme Guernsey Farm.

YOUNG HERD

1, Adohr Milk Farms; 2, Happyholme Guernsey Farm; 3, Happyholme Guernsey Farm.

JUNIOR GET OF SIRE

1, Adohr Milk Farms on get of Eldor of Adohr Farms 217325; 2, Happyholme Guernsey Farm on get of Escalon Defiance 205861.

PRODUCE OF DAM

1, Adohr Milk Farms on produce of Kenfleur's Shirley Temple 413629; 2, Adohr Milk Farms.

DAIRY HERD

1, Adohr Milk Farms; 3, Happyholme Guernsey Farm; 3, Adohr Milk Farms; 4, Happyholme Guernsey Farm.

Kentucky State Fair

AMID Kentucky's beautiful women and fast horses at the great Kentucky State Fair this year, eighty-nine head of Kentucky's fine Guernsey cattle were shown for the first time in twelve years. The thousands of people who visited the State Fair were impressed with the beauty of the fawn and white cows. It was the opinion of everyone that this was the biggest fair in years and the Guernseys certainly played a part in making it so.

Early in the year when the discussion started about a class for Kentucky Guernseys at the state fair, some were in doubt as to whether the breeders of the state would bring their cattle out. The active interest on the part of the Kentucky Guernsey Breeders Association soon convinced everyone that there would be a real show.

The classes for both the Future Farmer and adult breeders were well filled. This year seven Future Farmers from the Daviess County High School showed eleven head of their Guern-

Champions

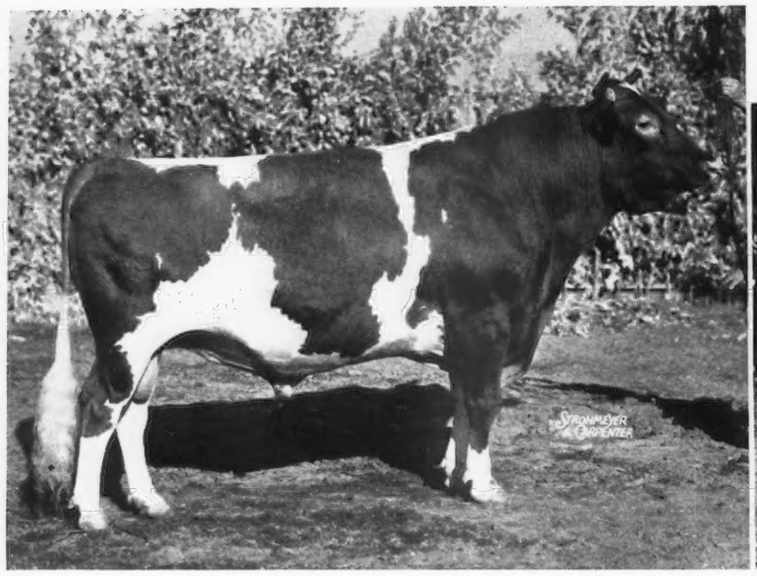

Cascade Autocrat 217812, senior and grand champion bull at the Los Angeles County Fair, exhibited by Adohr Milk Farms, Los Angeles, California.

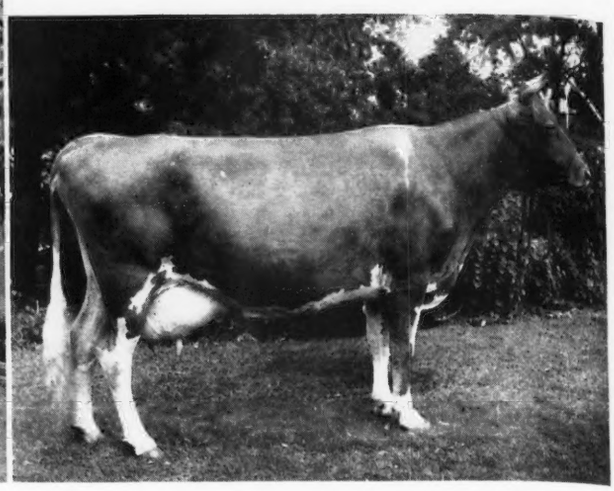

Millie of Oak Park 459190, senior and grand champion female at the Los Angeles County Fair, exhibited by Adohr Milk Farms.

seys. It was their first time to ever have a premium list in the state fair catalog.

It is seldom the privilege of the state fair goers to see the interest and enthusiasm that was manifest the day of the Guernsey show. There was a gallery that would rival any dairy show in the country. The fine sportsmanship on the part of the breeders made it a show to go down in history. The classes were mostly well filled and competition was keen in every ring.

The exhibitors included David B. Bell and Son, Shelbyville; C. E. Field, Owensboro; J. A. Ford, Owensboro; Charles D. Hayden, Owensboro; I. W. Johnson, Stanton; Howard Oots, Lexington; Edward Pruett, Winchester; W. C. Sparks, Princeton; Walnut Hall Farm, Donerail, and Carlton R. Youngman, Shelbyville.

Following is the list of awards:

BULL, 2 YEARS AND OVER

1, Sugar Grove's W. S. 209377, Howard Oots; 2, Master Ray of Oakwood 271702, David B. Bell.

BULL, 18 MONTHS AND UNDER 2 YEARS

1, Annville Meteor of The May 272635, Howard Oots; 2, Sugar Grove's Dixie's Actor 287607, Carlton R. Youngman.

BULL, 1 YEAR AND UNDER 18 MONTHS

1, Valley View Rex 283226, J. A. Ford; 2, Red Cross Potentate 289226, Edward Pruett; 3, Hearthstone Sheik 290281, W. C. Sparks; 4, Red Cross Valor's Bourbon 289225, Dr. I. W. Johnson.

BULL CALF, 4 MONTHS AND UNDER 12

1, Entry, David Bell and Son; 2, Quail Roost Maxim's Tuffy 289227, Edward Pruett; 3, Entry, Walnut Hall Farm; 4, Entry, Walnut Hall Farm; 5, Hearthstone Southern Gentleman 289917, W. C. Sparks.

COW, 3 YEARS AND OVER

1, Quail Roost Lucky Dame 579367, Edward Pruett; 2, Riegeldale Empress 513156, Edward Pruett; 3, Carey Bell of Maple Ridge 524772, C. E. Field; 4, Sister White of Oakwood 430805, David B. Bell and Son; 5, Shoreland Clarissa 436645, W. C. Sparks.

HEIFER, 2 YEARS AND UNDER 3

1, Signal's Sybil Girl 544212, Howard Oots; 2, Maxim's Alice of Bayville 580116, Edward Pruett; 3, Clear Springs' Carolyn 549524, Edward Pruett; 4, Valley View Queen Betty 560520, J. A. Ford; 5, Fayette Farm's Diana 552070, Howard Oots.

HEIFER, 18 MONTHS AND UNDER 2 YEARS

1, Woody Nook Louis' Jane 596507, W. C. Sparks; 2, Entry, David Bell and Son; 3, Sugar Grove's Duke's Aster 588028, Youngman and Ware.

HEIFER, 1 YEAR AND UNDER 18 MONTHS

1, Valley View Nancy 583204, J. A. Ford; 2, Meteor's Lady Belle 603046, Walnut Hall Farm; 3, Entry, David Bell and Son; 4, Entry, Walnut Hall Farm; 5, Meteor's Cowslip 611588, C. E. Field.

HEIFER CALF, 4 MONTHS AND UNDER 12

1, Red Cross Princess 637987, Edward Pruett; 2, Entry, Walnut Hall Farm; 3,

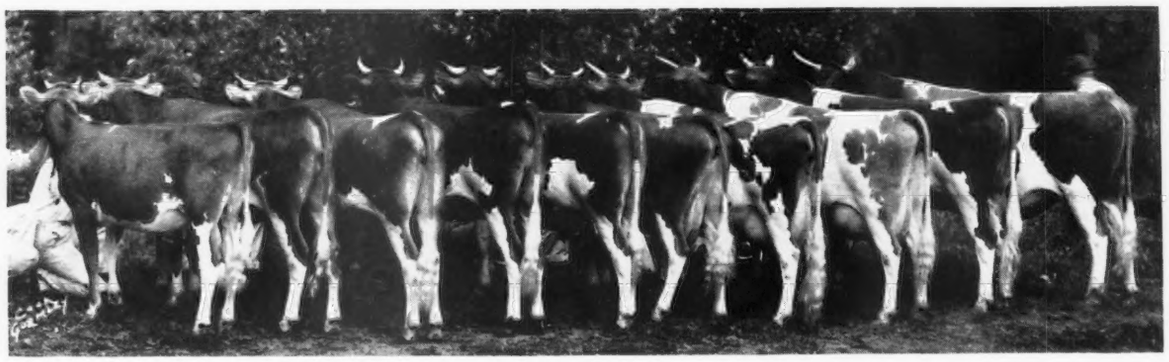

Minnesota State Guernsey Herd that won first prize at the Dairy Cattle Congress.

Red Cross Valor's Brown Baby 637988, Edward Pruett; 4, Entry, Charles S. Hayden; 5, King Challenger's Daisy 639832, Howard Oots.

GRAND CHAMPION BULL
Valley View Rex 283226, J. A. Ford.

SENIOR AND GRAND CHAMPION FEMALE
Quail Roost Lucky Dame 579367, Edward Pruett.

JUNIOR CHAMPION FEMALE
Red Cross Princess 637987, Edward Pruett.

GET OF SIRE
1, Howard Oots; 2, Walnut Hall Farm.

PRODUCE OF DAM
1, J. A. Ford; 2, David Bell and Son.

EXHIBITOR'S HERD
1, Edward Pruett; 2, Howard Oots; 3, J. A. Ford; 4, David Bell and Son; 5, Walnut Hall Farm.

Sooner State Dairy Show

THE Sooner State Dairy Show, held at Enid, Oklahoma, brought out an excellent exhibit of Guernseys both in the open classes and the junior division, and ringside interest was very satisfactory. County Agent J. B. Hurst, secretary of the show, reports that the awards were quite evenly divided as eight different exhibitors won blue ribbons.

Helen C. Oven, Enid, exhibited the grand champion bull, Meadow Lodge Rex's Romeo 256869, while J. B. Harden, Ponca City, exhibited the junior champion bull. Sooner's Lady 397142, also exhibited by J. B. Harden, was the senior and grand champion female, and Cooper Dale's Zenith 602616, shown by Cooper Dale Farm, Hitchcock, was the junior champion female.

Following is a list of awards:

BULL, 3 YEARS AND OVER
1, Rose's Demonstrator 213435, Dewey Baker, Enid.

BULL, 2 YEARS AND UNDER 3
1, Meadow Lodge Rex's Romeo 256869, Helen C. Oven, Enid; 2, Meadow Lodge Rex's Western King 257349, J. B. Harden, Ponca City.

BULL, 18 MONTHS AND UNDER 2 YEARS
1, Cooper Dale's Aidore 290247, Cooper Dale Farm, Hitchcock; 2, Meadow Lodge Contender 271884, Cooper Dale Farm.

BULL, 1 YEAR AND UNDER 18 MONTHS
1, Oven's Lela's Hopeful 279304, Helen C. Oven; 2, Rexall of Sunny Slope Farm 283706, Dewey Baker; 3, Sunbright Western King 282019, J. B. Harden.

BULL, 4 MONTHS AND UNDER 12
1, Sunbright Sooner's Actor 282021, J. B. Harden; 2, Oven's Eliza's Ike 287620, Helen C. Oven; 3, Oven's Fashion's Fred 290628, Helen C. Oven.

COW, 4 YEARS AND OVER
1, Sooner's Lady 397142, J. B. Harden; 2, Cooper's Ragina 437282, Clifford Lorenz, Hitchcock; 3, Cooper Dale's Queen of The West 504096, Cooper Dale Farm.

COW, 3 YEARS AND UNDER 4
1, Cooper Dale's Paula 615386, Cooper Dale Farm; 2, Baker's Joyce 605348, Dewey Baker.

HEIFER, 2 YEARS AND UNDER 3
1, Oven's Evelyn Girlie 556843, Claire Marie Oven; 2, Cooper Dale's Little Queen 597420, Cooper Dale Farm; 3, Actor's Sylvia 568489, J. B. Harden.

HEIFER, 18 MONTHS AND UNDER 2 YEARS
1, Oven's Dizzy's Greta 587056, Helen C. Oven; 2, Sooner's Daisy Bright Girl, Ted Schreiner, Ponca City; 3, Oven's Florabelle's Glossie 585635, Helen C. Oven.

HEIFER, 1 YEAR AND UNDER 18 MONTHS
1, Cooper Dale's Zenith 602616, Cooper Dale Farm; 2, Oven's Evelyn Helen 607327, Claire Marie Oven; 3, Butterfat King's Kitty 616470, Elmer Carmichael, Ponca City.

HEIFER, 4 MONTHS AND UNDER 12
1, Oven's Divination Inez 637621, Margaret Ann Munn; 2, Cooper Dale's Pee Wee 617961, Cooper Dale Farm; 3, Sunbright Western Vive 639298, J. B. Harden.

SENIOR AND GRAND CHAMPION BULL
Meadow Lodge Rex's Romeo 256869, Helen C. Oven.

JUNIOR CHAMPION BULL
Sunbright Sooner's Actor 282021, J. B. Harden.

SENIOR AND GRAND CHAMPION FEMALE
Sooner's Lady 397142, J. B. Harden.

JUNIOR CHAMPION FEMALE
Cooper Dale's Zenith 602616, Cooper Dale Farm.

PRODUCTION CLASS
1, Sooner's Lady 397142, J. B. Harden; 2, Cooper's Ragina 437282, Clifford Lorenz; 3, Oven's Evelyn Girlie 556843, Claire Marie Oven.

GRADED HERD
1, J. B. Harden; 2, Dewey Baker.

YOUNG HERD
1, Helen C. Oven; 2, J. B. Harden.

DAIRY HERD
1, Cooper Dale Farm; 2, Dewey Baker.

GET OF SIRE
1, Louis P. Chouteau on get of Sooner Actor King 187911; 2, Helen C. Oven on get of La Belle's Augustine 250442; 3, Dewey Baker on get of Rose's Demonstrator 213435.

JUNIOR GET OF SIRE
1, Helen C. Oven on get of La Belle's Augustine 250442; 2, J. B. Harden on get of Meadow Lodge Rex Western King 254349.

PRODUCE OF DAM
1, J. B. Harden on produce of Linwood's Sylvia 356982; 2, Claire Marie Oven on produce of Oven's Evelyn Jane 465697; 3, Cooper Dale Farm on produce of Cooper Dale's Paula 615386.

DISTRICT HERD
1, Clifford Lorenz, Helen C. Oven, Dewey Baker, Claire Marie Oven; 2, J. B. Harden, Dewey Baker, Alice Harden, Ponca Future Farmers of America.

SHOWMANSHIP
1, Clifford Lorenz; 2, Otis Horten; 3, Margaret Ann Munn.

Kittitas County Fair

GUERNSEYS were represented by seventy-eight head of the fawn and white at the Kittitas County Fair held in Ellensburg, Washington, August 31 to September 3.

Lee Simmons showed the senior and grand champion cow and bull owned by M. L. Simmons Estate. They were Silver Bell of Thorndale 457345 and Deyrel of Thorndale 246651. The junior champion bull was a birth reported animal out of Nanum Marietta 516038 and sired by Marymoor Ateta 236578 bred and shown by Lewis A. Bonjorni. A birth reported heifer out of Sheila of Lopez 319502 and sired by Fircrest Caesar 238887, won the junior champion female award for Gerry Atwood.

Twenty-one Guernsey breeders showed animals to make up this total of seventy-eight head in the exhibit. Kittitas County has shown a rapid increase in Guernseys in recent years and this may be attributed to the active Guernsey Breeders Association.

Parish Shows

Northern Indiana Regional Show

THE most successful Northern Indiana Regional Show in the history of the Elkhart organization was held on August 7 at the Goshen Fair Grounds. There were twenty bulls and sixty females, a total of eighty head, shown. Elkhart County was host to Noble, St. Joseph, LaGrange, LaPorte, Kosciusko and Marshall Counties.

The show was under the able direction of Dick Ulken, superintendent, and Jim Duling, Cliff Burkett and Victor Stine, assistant superintendents. An attractive program was issued by the breeders, with Victor Stine as publicity director assisted by J. Howard Brown, County Agent.

Professor C. S. Rhode of the University of Illinois did the judging and after each class he gave a most excellent set of reasons. Professor E. T. Wallace of Purdue complimented the breeders upon their excellent work in fitting and showing their animals.

The high-light of the show was the aged cow class. There were seven good aged cows with records from 462 to 644 pounds of butter fat.

The premier breeder was Lookwell Farm, owned by Mervin Eby and Son of Elkhart County.

Following is a list of awards:

BULL, 3 YEARS AND OVER

1, Hilltop Butterfat Heartsease 244127, S. R. Weldy, Elkhart; 2, Clarlon Butterfat Herod 234775, LaMar Martin, Goshen.

BULL, 2 YEARS AND UNDER 3

1, Rock Creek Forester 260780, V. L. Stine, Goshen; 2, Pine Manor Alert 263431, Mr. and Mrs. Ernest Martin, Goshen; 3, Rock Creek Illustrious 260556, V. L. Stine.

BULL, 1 YEAR AND UNDER 18 MONTHS

1, Pine Manor Royal Paragon 283950, Smith and Todd, Ligonier; 2, Lockshore Ambassador's King 273839, Dietrich Farms, Inc., Bremen; 3, Victoria's Actor's King 277833, Bernard R. Logan, Goshen.

BULL CALF CLASS

1, Douglaston Monarch 279252, Dietrich Farms, Inc.; 2, Pine Manor Crown Supreme 285428, V. L. Stine; 3, Pearl's Actor, Yoder and Simmons, Topeka.

COW, 5 YEARS AND OVER

1, Franchester Repose 423948, Mr. and Mrs. Ernest Martin; 2, Irene of Ruebury Farm 456490, Harold Hodgson, Goshen; 3, Betty's Joan of Maple Row 425522, Oscar R. Weaver, Goshen.

COW, 4 YEARS AND UNDER 5

1, Sadie Royal of Valley Set 534033, Russell J. Wenger, Goshen; 2, Maud of Ruebury Farm 545109, Harold Hodgson, Goshen.

COW, 3 YEARS AND UNDER 4

1, Lookwell Susan 530083, Mervin Eby and Son, Elkhart; 2, Lookwell Jean 524384, Mervin Eby and Son; 3, Lookwell Wonder Blossom 522747, Mervin Eby and Son.

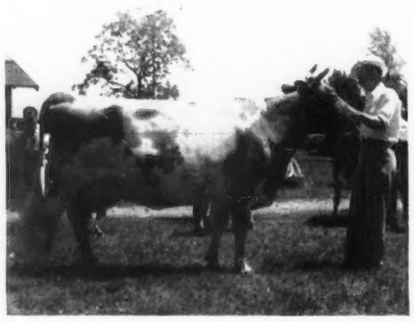

Franchester Repose 423948, senior and grand champion female at the Northern Indiana Regional Show, exhibited by Mr. and Mrs. Ernest Martin, Goshen.

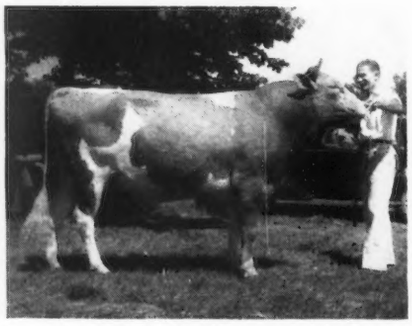

Rock Creek Forester 260780, senior and grand champion bull at the Northern Indiana Regional Show, shown by V. L. Stine, Goshen.

COW, 2 YEARS AND UNDER 3

1, Douglaston Baroness Fairlie 529180, Mr. and Mrs. Ernest Martin; 2, Lookwell Maxim Patsy 545678, Mervin Eby and Son; 3, Valley Set's Rose 640428, Russell J. Wenger, Goshen.

COW, 18 MONTHS AND UNDER 2 YEARS

1, Yellow Creek Meadow Lily, Oscar R. Weaver; 2, Entry, Mervin Eby and Son.

HEIFER, 1 YEAR AND UNDER 18 MONTHS

1, Pine Manor King's Glamour 636182, Mr. and Mrs. Ernest Martin; 2, Libensam Master's Ella 588271, Smith and Todd; 3, Neffland's Polly Ann 605570, Lloyd Neff, Goshen.

HEIFER CALF, 6 MONTHS AND UNDER 12

1, Pine Manor Alert's Alpha 636184, Mr. and Mrs. Ernest Martin; 2, Valley Sets Beauty, Russell J. Wenger; 3, Blossomdale Christmas Dainty 635928, V. L. Stine.

HEIFER CALF, UNDER 6 MONTHS

1, Entry, Mervin Eby and Son; 2, Entry, S. R. Weldy; 3, Neffland's Treva Kay, Lloyd Neff.

SENIOR AND GRAND CHAMPION BULL

Rock Creek Forester 260780, V. L. Stine.

JUNIOR CHAMPION BULL

Douglaston Monarch 279252, Dietrich Farms.

SENIOR AND GRAND CHAMPIOH FEMALE

Franchester Repose 423948, Mr. and Mrs. Ernest Martin.

JUNIOR CHAMPION FEMALE

Pine Manor King's Glamour 636182, Mr. and Mrs. Ernest Martin.

SENIOR GET OF SIRE

1, Mervin Eby and Son on get of Merrymaker's Wonder Boy 210930; 2, Russell J. Wenger on get of Lookwell Prospect 218641; 3, Harold Hodgson on get of King Adonis 204616.

JUNIOR GET OF SIRE

1, V. L. Stine on get of Rock Creek Forester 260780; 2, Mervin Eby and Son on get of Merrymaker's Wonder Boy 210930.

PRODUCE OF DAM

1, V. L. Stine on produce of Delight's Rose 434865.

DAIRY HERD

1, Mervin Eby and Son.

PRODUCTION CLASS

1, Franchester Repose 423948, Mr. and Mrs. Ernest Martin; 2, Lookwell Wonder Blossom 522747, Mervin Eby and Son; 3, Silver Spring Peach Blossom 400894, Kneipp Sanitorium, Rome City.

Missouri District Shows Completed

THE twelfth annual picnic of the Crawford County Guernsey Breeders Associaton, as well as their district show, was held the second Saturday in August at the farm of John Bryan, veteran breeder, of Bourbon. The fifty head of Guernseys exhibited were judged by H. A. Herman, secretary of the Missouri Guernsey Breeders Association. Ribbons were furnished by the Association, and St. Albans Farms of Becker awarded trophy cups to the grand champion male and female.

The speaking program, consisting of talks by M. J. Regan, extension dairyman, Missouri College of Agriculture; Rollo J. Springer, John Woodward, county agent of Crawford County; George R. New, vocational agricultural instructor at Sullivan; Lawrence Rainey, president of the Missouri Guernsey Breeders Association; and H. A. Herman, secretary, was held immediately after the abundant picnic dinner provided by the wives of the members of the Crawford County Association.

This association, located near St. Louis and enjoying a fairly good milk market, has progressed very steadily with Guernseys since 1918, when John Bryan established his herd. R. J. Springer, one of the leading breeders in the community at the present time, is retailing milk under the GOLDEN GUERNSEY program and has had his herd on the herd improvement test for a number of years. Many of the cattle exhibited were grades but an increased number of pure breds were in evidence. Rollo Springer was fortunate in winning the St. Albans trophy cup on the male as well as the female.

A list of the awards follows:

BULL, 2 YEARS AND OVER

1, Friendship V. C. Leader 265450, R. J. Springer, Bourbon; 2, Silver Squire's King 283583, Seth Baldwin, Bourbon.

BULL, UNDER 2 YEARS

1, Cape Cod Sam, Henry Essman, Bourbon; 2, Silver Squire's Sentinel 284040, Joe Bryan, Bourbon.

BULL CALF

1, Entry, Seth Baldwin.

COW, 2 YEARS AND OVER

1, Warrior's Jane of Capitol View 528340, R. J. Springer; 2, Lucy, Delbert Bryan; Bourbon; 3, Beauty, Henry Essman.

COW, UNDER 2 YEARS

1, Flo, Joe Bryan; 2, Flora, Henry Essman; 3, Lilly, Seth Baldwin.

YEARLING HEIFER

1, Catherine, Shepard Springer, Bourbon; 2, Entry, Henry Essman; 3, Entry, Joe Bryan.

HEIFER CALF

1, Entry, Henry Essman; 2, Entry, Joe Bryan; 3, Entry, R. J. Springer.

SENIOR AND GRAND CHAMPION BULL

Friendship V. C. Leader 265450, R. J. Springer.

JUNIOR CHAMPION BULL

Cape Cod Sam, Henry Essman.

SENIOR AND GRAND CHAMPION FEMALE

Warrior's Jane of Capitol View 528340, R. J. Springer.

JUNIOR CHAMPION FEMALE

Entry, Henry Essman.

St. Louis District Guernsey Show

THE St. Louis District Guernsey breeders held their district show in connection with the Washington Products Show on August 30 at Washington, Missouri. All dairy breeds were exhibited at this show but the Guernsey show was particularly outstanding since nearly half of the cattle exhibited were Guernseys. Professor M. J. Regan, extension dairyman of the Missouri College of Agriculture, tied the ribbons and gave reasons on his placings.

The St. Louis District comprises a number of outstanding herds such as St. Albans Farms, Becker; Sunnymede Farms, Bismarck; Joe J. Herman, Beaufort; F. A. Genteman, O'Fallon; and the fast-growing herd of Henry F. Beermann of O'Fallon. In addition, the entry list at this show was boosted by a number of exhibitors from the Bourbon neighborhood, including Rollo J. Springer, Henry Essman and J. W. Bryan.

Ribbons were provided by the Missouri Guernsey Breeders Association. St. Albans Farms, as usual, awarded trophy cups to the grand champion male and female. Inasmuch as St. Albans Farms awards these cups, they declared themselves ineligible to receive them at this show and the awards for the most part passed to the reserve champions as St. Albans was a consistent winner of the blues. The trophy cup for the champion bull went to Rollo Springer on his bull, Friendship V. C. Leader 265450, and the cup for the champion female went to the junior yearling heifer, Sunnymede Gallant Dorothy 637886, exhibited by Sunnymede Farms, Bismarck.

Following is a list of the awards:

BULL CALF, UNDER 6 MONTHS

1, St. Albans Actor's Sonny 289551, St. Albans Farms, Becker; 2, St. Albans Valor's Pat 285730, Bert Craig, Washington; 3, Carnation Clipper, Louis Fritzmeyer, Washington.

BULL CALF, 6 MONTHS AND UNDER

1, St. Albans Actor's Cherub 290659, St. Albans Farms; 2, Sunnydale Supo, Joe J. Herman, Beaufort; 3, Entry, Seth Baldwin and Son, Bourbon.

BULL, 1 YEAR AND UNDER 18 MONTHS

1, St. Albans Valbrook 289231, St. Albans Farms; 2, Cape Rex Sam, Henry Essman, Bourbon; 3, Silver Squire Samuel, J. W. Bryan, Bourbon.

BULL, 18 MONTHS AND UNDER 2 YEARS

1, Pleasant View Challenger Lad 275525, William Raaf, Washington.

BULL, 2 YEARS AND OVER

1, Friendship V. C. Leader 265450, R. J. Springer, Bourbon; 2, St. Albans Faithful Foreman 223122, Joe Herman; 3, Beck, David Pardick, Washington.

HEIFER, UNDER 6 MONTHS

1, St. Albans Actors Argyllis, St. Albans Farms; 2, Entry, Charles Butler, Washington; 3, Sunnydale Kitten, Joe Herman.

HEIFER, 6 MONTHS AND UNDER 12

1, St. Albans Actor's Midgell 638001, St. Albans; 2, Entry, Linus Reid, Washington; 3, Entry, Seth Baldwin and Son.

HEIFER, 1 YEAR AND UNDER 18 MONTHS

1, Sunnymede Gallant Dorothy 637886, Sunnymede Farm; Bismarck; 2, St. Albans Valor's Hazela 637999, St. Albans Farms; 3, Sunnydale Gift, Joe Herman.

HEIFER, 18 MONTHS AND UNDER 2 YEARS

1, St. Albans Valor's Acta Beaut 637997, St. Albans Farms; 2, Sunnydale Joyce, Joe Herman; 3, Entry, Louis Fritzmeyer.

COWS, 2 YEARS AND OVER

1, Brookmead's Mirth 380805, St. Albans Farms; 2, Warrior's Jane of Capitol View

(*Please turn to page 888-F*)

Runnin' Line

REMEMBER that "bark" in the October 1 Runnin' Line about Waterloo? . . . Well I guess you agree with me now that you came that it is all I said for it. A show built on good material all the way through from its management, personnel, to the quality of its exhibits.

Eating facilities a bit limited on heavy days. . . . An Exhibitor's Club would help a lot as we most often go hungry in order to be back in the ring on time at 1 P. M. . . . Can't help but remember the first college judging contest when I was an aspirant for honors back in 1916. The number of schools represented now has quintupled. . . . Many of our leading men in our industry have been ranking contestants. "Bill" McKerrow, then at Minnesota, was the judge of the first contest. No greater judge of men or livestock ever lived. It was a sad day for the livestock extension service of our country when he passed on.

The outstanding job of judging and giving reasons in this contest in my memory was by "Bob Stewart" of Iowa, now Maytag's generalissimo of their Holstein show herd and in the off season affiliated with the company of the same name at Newton, Iowa.

We used to have "calf runs" in the old tent enclosure at night to amuse the crowd. . . Remember I had a little Jersey heifer in my string and she got so scared of a robust Brown Swiss bull calf that she ran over and chucked her head under my arm. Now hundreds of horses and cattle parade in the large arena every night. . . . The first night here there were so many horses and cattle out that you would think the boys had reserved this time for exercising. . . . Everybody seems to take this show so seriously that many boosts costing money elsewhere are contributed freely by countless supporters everywhere. Estel has a happy faculty through his lieutenants for getting people to work for him.

They make something out of the herdsmen here. Gold watches go to the winner for sportsmanship and all around ability in and out of the ring. Each breed winner gets a nice cane. A splendid spirit is generated in this way and exhibitors look forward to coming back year after year. . . . Our breed enjoyed a nice show—thanks to excellent new entries from Judge Hayes' herd from Oklahoma. Ransom Farms of Kansas has a three-year-old bull that is a honey! . . . The parade of first prize bulls when out for the championships was a sight and no greater uniformity have I seen at Waterloo. McCormick's Advanced Register cows helped the aged cow class no end and they were a real credit to their owner. What a beauty their senior yearling heifer is!

Bill Hepburn did himself proud with his careful work and John Nahrgang of Minnesota, his observer, was very pleased with his workout. What a pity some up and coming young horseman didn't have the same opportunity to work with Judge Eddie Trowbridge on the greatest Belgian show ever held just across the arena. Hepburn's sense of humor is a great asset to his ring technique. He talks to the boys in "cow terms" and generates confidence in his ability. We Guernsey people are forunate in the judging material we have both in trained men and those coming up.

The show here of our cattle is not as representative of the Middle West as it should be. The balled up schedule of the State Fairs is clearly reflected here. It costs too much to fit and care for cattle to be hopping home every other week. If Illinois would schedule theirs the week preceding Waterloo, they would escape the terrific heat and have all the good herds en route.

Monday the special will roll eastward to the National. Don't you marvel at the ability of the boys in the barn the way they keep their animals ready week in and week out to take their turn on the Tanbark? Different water, changing temperatures, drafts, etc., yet they usually are ready—to my mind one of the greatest accomplishments possible.

"Jan Barker"

St. Louis Show . . .

(*Continued from page 888–E*)

528340, R. J. Springer; 3, Woodynock Slogan's Hanna, Joe Herman.

JUNIOR AND GRAND CHAMPION BULL
St. Albans Valbrook 289231, St. Albans Farms.

SENIOR CHAMPION BULL
Friendship V. C. Leader 265450, R. J. Springer.

RESERVE CHAMPION BULL
Entry, R. J. Springer.

SENIOR AND GRAND CHAMPION FEMALE
Entry, St. Albans Farms.

JUNIOR CHAMPION FEMALE
Entry, Sunnymede Farm.

RESERVE CHAMPION FEMALE
Sunnymede Gallant Dorothy 637886, Sunnymede Farm.

Hobler Purchases "Prince Royal"

ATHERTON W. HOBLER, Woodacres, Stamford, Connecticut, recently purchased from Rosaline B. Hayden, Kitchener Farm, Billerica, Massachusetts, the Advanced Register bull, Douglaston Prince Royal 214096 and one of his daughters. "Prince Royal" has five Advanced Register daughters with records up to 12058.6 pounds of milk and 765.8 pounds of butter fat in class E. He is sired by Imp. Financier of Myrtle Place 166260, A. R., and out of Shuttlewick Mirth 129736, A. R., 13633.6 pounds of milk and 706.1 pounds of butter fat in class G. "Mirth" is the dam of three Advanced Register sons and three Advanced Register daughters that average 12432.4 pounds of milk and 628.8 pounds of butter fat.

THE NEW YORK STATE GUERNSEY BREEDERS' NEWS

NEW YORK STATE GUERNSEY BREEDERS CO-OPERATIVE, INC.

1606 Erie Blvd. East
Syracuse, N. Y.

B. J. H. RIKERT
Editor and Business Manager

R. W. DUCK
Associate Editor and Assistant Manager

DIRECTORS

Henry M. Brown, Utica, N. Y.....President

J. M. McDonald, Cortland, N. Y.
First Vice-President

Earl D. Crocker, Sennett, N. Y
Second Vice-President

Dr. J. R. MacElroy, Jonesville, N. Y.
Secretary-Treasurer

Oscar F. Kinney,	Albany, N. Y.
Dr. C. F. Mignin,	Castile, N. Y.
Dr. H. E Martin,	Clarence, N. Y.
William K. Hepburn,	Hopewell Junction, N. Y.
Harry Bailey,	Mount Tremper, N. Y.
A. H. Chambers,	Kingston, N. Y.
John Wilkie,	Newburgh, N Y.
Fred H. Gordon,	Brockport, N. Y.
O. J. Helms,	Randolph, N. Y.
Charles A. Graham,	LeRoy, N. Y.
John S. Clark,	Huntington, N. Y.

Model Dairy

THE Model Dairy exhibit as usual provided an excellent fluid market for Guernsey breeders showing at the 1940 New York State Fair. Sales were very satisfactory considering the fact that prevailing weather conditions were generally cool and cloudy. Ice cream made by the Syracuse Guernsey Dairy also proved popular.

The GOLDEN GUERNSEY exhibit in the Pure Foods Building was a special attraction and highly successful both as a sales medium and in promoting GOLDEN GUERNSEY products. The new Syracuse radio station WOLF was featured from the platform of the exhibit and presented a continuous performance of current events and entertainment with frequent announcements relative to GOLDEN GUERNSEY products.

The Model Dairy is Jamesway equipped throughout. Beacon Mills, Cayuga, had its usual attractive and instructive exhibit of feeds, and supplied feed for the Guernseys exhibited by the Capitol District Guernsey Breeders Association. They were milked by a Surge milking machine and their milk was pasteurized and bottled by Creamery Package equipment, thus visitors could see the entire operation of milk production and its handling from cow to consumer.

Capitol District breeders had an excellent exhibit of Guernseys in the Model Dairy Barn, comprised as follows: Waldorf Farms, North Chatham, Joana of Wynnewood 348718, Waldorf Melody 501812, Waldorf Laurette 535553, Waldorf Clara-May 597805; Earl S. Williams, North Chatham, Colleen Cleopatra Storrs 410042; Allen E. Arnold, North Chatham, Joana's Nonne 576752, Mary Lou's Mary Ann 551223; Dorothy A. Huson, Master's Bernice 556930; Charles Moore, Loudonville, Liberty of Langmore 637478; Waldorf Farms exhibited two of their present herd sires, Wyebrook Scotch Rambler 278746 and Coronation Imperial 257304.

Girls' and Boys' Guernsey Show

THE 1940 Junior Guernsey Show was of exceptional merit throughout, as the classes were well filled and competition was close. The official judges, Mark Galusha and D. W. Clark, placed the classes and judged the showmanship contest.

Awards were as follows:

JUNIOR HEIFER CALF

1, Nodrog Merry Hopeful 638540, Lewis Rhodes, Appleton; 2, Elegant Lady of High Fields 636893, Catherine R. Crumb, Mount Upton; 3, Holcomb's Mary Mearie 637984, Robert Holcomb, Tunnel; 4, Betty's Princess of Windy Acres 626812, Hanford Shultis, Halcottville; 5, Entry, John Spencer, Henderson; 6, Gawaine of Stillwater 633648, Lewis Demerest, Waldon; 7, Bonny Chene of Elm's Farm 634893, Arthur Clemons, Holland Patent; 8, Peggy of Cobblestone 638898, Richard Strickland, Camillus.

SENIOR HEIFER CALF

1, Riverview Nola 635685, Herbert S. Crumb, Oxford; 2, Elegant Connie of High Fields 637492, Catherine R. Crumb; 3, Anna Scotch Sally 628074, Lee Holcomb, Tunnel; 4, Virginia Royal of Whiteholm 638415, Virgil White, Jamesville; 5, Jewel's Creamy Rosemay 639044, Ralph Hillis, Davenport; 6, Rhodes' Onalee 638542, Lewis Rhodes, Appleton; 7, Beauty of Lime Kiln Farm 638414, Edwin Sant, Wolcott; 8, Waldorf Sylvia's Suzanna 634673, Carlton Luke, North Bennington, Vermont; 9, Orchard Acres Rex's Queen 632654, Lester Wilkie, Warsaw; 10, Chapman's Royal Taffy 619961, Fred Ganshaw, Lockport; 11, Jane's Bobbetta 620459, Robert Spoor, Cato; 12, Minerva You'll Do Hester 639045, Kellie Hillis, Davenport; 13, Sally of Perfection Lad 637833, Charles Lake, Lamson; 14, Holcomb's Fan 628075, Robert Holcomb, Tunnel.

JUNIOR YEARLING HEIFER

1, Rus-mum Lady 594686, Lewis Wolfe, Webster; 2, Riverview Janice 595563, Herbert S. Crumb; 3, Fern's Spot of Pleasant View 594421, Elizabeth Pratt, Albion; 4, Elegant Ann of High Fields 594765, Catherine R. Crumb, Mount Upton; 5, Duke's High Honors 594443, Fred Ruffage, Holland Patent; 6, Living Spring Farm Flossy 594892, Herbert Bandemer, Knowlesville; 7, Warrior's Nonpareil Hester 574591, Richard Batchley, Ithaca; 8, Tarbell Farms Peerless Cyrene 594523, Eri Baker, North Bay; 9, Georgiana's Pinnacle Pailful 600562, Norman Evans, Georgetown; 10, Miss Edna's Dairy Lea 591772, George Georgeff, Oswego; 11, Thor's Joan's Jewel 587955, William Stoyan, Lyndonville.

SENIOR YEARLING HEIFER

1, Riverview Laurel 595562, Herbert S. Crumb; 2, Connie Red Rose 591138, Lee Holcomb; 3, Myosotis Princess Elizabeth 563630, Carlton Luke, North Bennington, Vermont; 4, Warrior's Amber 578144, Catherine R. Crumb; 5, Flossie Maid of Sunny Slope 574825, Helen Reed, Ithaca; 6, Mayprince's Phyllis 566355, John Conner, Ithaca; 7, Sylvia's Pride of Pleasant View 567460, Roger Pratt, Albion; 8, Warrior's Primrose Lady 570507, Ralph Hillis, Davenport; 9, Eudamar Pinnacle Pet 579559, Norman Evans.

TWO-YEAR-OLD COW

1, Locust Lawn's Lucky Lucy 554263, Alton Reed, Ithaca; 2, Mary Lou's Mary Ann 551223, Allan Arnold, North Chatham; 3, Countess Rose of Fernbrook 569544, Cath-

erine R. Crumb; 4, Ultra's Violet Cecile 546483, Robert Holcomb, Tunnel; 5, Tarbell Farms Peerless Charity 604754, Herbert S. Crumb, Oxford; 6, Master's Bernice 556930, Dorothy A. Huson, Valatie; 7, Pansy Secret's Lady 551824, Lee Holcomb, Tunnel.

COW, 3 YEARS AND OVER

1, Riverview Floss 510311, Herbert S. Crumb; 2, Joana's Nonne 576752, Allan Arnold; 3, Sylvia Clovis of Pleasant View 522326, Roger Pratt, Albion; 4, Advancer's Anna 506761, Lee Holcomb, Tunnel; 5, Duke's Beauty Mary 522695, Robert Holcomb; 6, Edna's Triple Triumph 500575, George Georgeff.

BULL CALF

1, Barrett's Farm Augusta's Karvic 287099, Delbert Hansen, Jr., Ithaca; 2, Elegant Max of High Fields 289060, Catherine R. Crumb; 3, Riverview Plutocrat 288446, Herbert S. Crumb; 4, Savada Farms Royal Prince 288982, Arthur Clemens, Holland Patent.

SENIOR AND GRAND CHAMPION FEMALE

Locust Lawn's Lucky Lucy 554263, Alton Reed.

JUNIOR AND RESERVE CHAMPION FEMALE

Nodrog Merry Hopeful 638540, Lewis Rhodes.

The New York State Guernsey Breeders Co-operative, Inc., offered twenty-five dollars in cash prizes as follows: First, seven dollars; second, six dollars; third, five dollars, fourth, four dollars, and fifth, three dollars. Prizes were awarded to county or local 4-H Clubs showing groups of five females at the New York State Fair. It is required that animals be owned by two or more 4-H Club members and must be shown in regular 4-H Club classes.

Awards on these groups were as follows: First, Chenango County, H. L. Case, Agent, on Catherine Crumb's Countess Rose of Fernbrook 569544 and Elegant Connie of High Fields 637492 and Herbert Crumb's Riverview Nola 635685, Riverview Janice 595563, and Riverview Floss 510311. Second, Broome County, Allen Pomeroy, Binghamton, Agent, on Robert Holcomb's Mary Mearie 637984 and Ultra's Violet Cecile 546483, and Lee Holcomb's Anna Scotch Sally 628074, Advancer's Anna 506761 and Connie's Red Rose 591138. Third, Orleans County, R. G. Smith, Albion, Agent, on Roger Pratt's Sylvia's Pride of Pleasant View 567460 and Sylvia Lawson of Pleasant View 465256; Elizabeth Pratt's Fern's Spot of Pleasant View 594421, Herbert Bordnemer, Knowlesville, Living Spring Farm Flossie 594892 and William Stroyan, Lyndonville, Thor's Joan's Jewel 587955. Fourth, Oneida County, Everden Smith, Holland Patent, Agent, on entries of Fred Ruffage, Holland Patent and Duke's High Honors 594443; Eri Baker, North Bay, Tarbell Farms Royal Candida 523582, Tarbell Farms Peerless Celia 551620 and Tarbell Farms Peerless Cyrene 594523; Arthur Clemons, Holland Patent, Lady Dairymaid of Elm's Farm 555443; Fifth, Delaware County Group, J. A. Lennox, Delhi, Agent, on entries of Hanford Shultis, Halcottville, Betty's Princess of Windy Acres 626812; Ralph Hillis, Davenport, Jewel's Creamy Rosemay 639044; Nellie Hillis, Davenport, Minerva You'll Do Hester 639045; Arthur Hillis, Davenport, Warrior's Maiden Normandy 583119; and Ralph Hillis, Davenport, Warrior's Primrose Lady 570507.

The New York State Guernsey Breeders Co-operative, Inc., awarded a beautiful and useful silver plate to the winner of the Guernsey showmanship contest. This was won by Herbert S. Crumb, showing his first prize three-year-old, Riverview Floss 510311.

New York State Futurity

To encourage the development and exhibition of young bulls and heifers from record cows, the New York State Guernsey Breeders Co-Operative, Inc., annually offers a breed futurity. It is hoped that the size of the purse and the interest that should be aroused through this competition will stimulate the more careful development of young bulls and heifers from the best producing cows, especially those owned in the smaller herds.

The rules governing the eligibility of entries are as follows:

Two classes are offered—bulls, heifers.

1. Breeders may nominate any registered Guernsey cow that has an Advanced Register record or a cow testing association equivalent to the Dairy Herd Improvement requirement of The American Guernsey Cattle Club, and any two-year-old dam.

2. If desired, breeders may nominate any cow that has been started on test but has not yet completed a qualified record, with the understanding that the calf is eligible if the dam makes the requirements, before the date of the futurity competition, but in the event that she fails to make the requirements, all nominating fees that have been paid are forfeited.

3. All nominations must be made to the Syracuse office of the New York State Guernsey Breeders Co-operative, Inc., 1606 East Erie Boulevard, prior to July 1 on the year preceding the show and accompanied by a deposit of two dollars. The date of service and the name of the sire to which the cow is bred must also be furnished.

4. All calves dropped on or after July 1, 1940, from dams nominated are eligible for the 1941 Futurity, providing they are properly registered in the Herd Register of The American Guernsey Cattle Club and another fee of three dollars paid prior to January 1, 1941.

5. The third and final payment of five dollars must be paid prior to July 1, 1941.

6. Any entry may be cancelled at any time without obligation regarding payments not yet due at date of cancelation. However, no refunds will be made of payments made prior to date of cancelation.

7. To support this Futurity, the New York State Guernsey Breeders Co-operative, Inc., will contribute an amount equal to the fees paid in, up to $200, to which will be added the entry fees paid by breeders who have nominated their cows. This purse will be divided on the following basis: First, thirty-five per cent; second, twenty-five per cent; third, fifteen per cent; fourth, ten per cent; fifth, ten per cent; sixth, five per cent.

8. The Futurity will be judged by the judge selected for the regular Guernsey show at the New York State Fair at Syracuse.

9. Futurity entries must be made in the usual manner to the management of the New York State Fair and are eligible for the regular open classes.

Awards for the 1940 Futurity were as follows: Bulls, 1, McDonald Farms,

Cortland, on McDonald Farms Experience 280643; 2, Wyebrook Farm, Loudonville, on Wyebrook Scottish Rambler 289070; 3, Savada Farms, Whitesboro, on Savada Farms Combination 286690. Heifers, 1, McDonald Farms on McDonald Farms Edwina 613791; 2, Charles J. Moore, Loudonville, on Liberty of Langmore 637478; 3, Riverview Guernsey Farm, Oxford, on Riverview Nola 635685; 4, Birch Brae Farms, Jonesville, on Fragrance 610205; 5, Birch Brae Farms on Freda of Birch Brae 605334; 6, Waldorf Farms, North Chatham, on Waldorf Progress's Portia 637342.

New Judging Book

A BOOK entitled "Dairy Cattle Judging," by Professor E. S. Harrison, Harry Strohmeyer and John Carpenter, has recently been published by John Wiley and Sons, Inc. We have had the pleasure of reviewing this volume and consider it a masterpiece, both in its material and presentation. It gives us sincere pleasure to congratulate its authors, and we predict it will have decided sale success. Anyone interested in obtaining accurate and correct information, with suitable accompanying illustrations, relative to judging dairy cattle will find this work fulfills a long felt need.

Professor Harrison is well-known for his judging and breeding work with dairy cattle. He is in charge and has developed to its present excellence the great Cornell herd at Ithaca. Strohmeyer and Carpenter, White Plains, are known wherever good livestock is bred or exhibited. The excellence of their work in this field needs no comment.

Cortland County Fair

THE 102nd Annual Cortland County Fair was held August 19 to 24. Guernseys were judged by Professor E. S. Harrison. The Guernsey show at Cortland, both in numbers and quality, exceeds the exhibit at many state fairs.

The Cortland County Guernsey Breeders Association entertained the Guernsey exhibitors and friends at a banquet, held at Hotel Cortland. K. C. Sly was master of ceremonies, and good. Officers of this highly successful organization are president, K. C. Sly; vice-president, Forrest Mather; secretary-treasurer, Leon Randall.

Exhibitors included McDonald Farms, Cortland; Waldorf Farms, North Chatham, Pine Grove Farms, Binghamton; Crocker Farms, Cortland; F. R. Crumb, Mount Upton; LeClarin Farm, Cortland; Allan Arnold, North Chatham; Earl S. Williams, North Chatham; Dorothy A. Huson, Valatie; and Begeacres Farms, Ithaca.

McDonald Farms won all breeding class blues and championships. Senior champion was won by Le Clarin Watchman 251259; junior and grand champion on McDonald Farms Supreme Blend 276554. Senior champion female, Smuggler Farm Reward's Lass 478147; junior champion, McDonald Farms Diana 596316. Waldorf Farms placed first in the type and production class on Joana of Wynnewood 348718.

The McDonald Farms trophy for best Guernsey female bred by exhibitor was won by Crocker Farms on Champion's Noble Gilda 571140.

The Crocker Farms trophy awarded for best Guernsey bull bred by exhibitor was won by McDonald Farms on McDonald Farms Supreme Blend 276554.

Miss Marie Harper, Albany, 1940 State Fair Milk Queen, demonstrates her ability as a milkmaid on Joana of Wynnewood 348718, owned by Oscar F. Kinney, Waldorf Farms, North Chatham.

Below:
Herbert S. Crumb, Oxford, winner of the 1940 New York State Fair Guernsey showmanship contest, receiving the silver plate offered by the New York State Guernsey Breeders Co-operative, Inc., from County Agent N. L. Case, Norwich, Chenango County.

Manley on Milk

THE issue of fair treatment for GOLDEN GUERNSEY milk under milk price equalization orders in New York State is very much alive, and seems to have entered upon a decisive stage.

Most important of recent developments is an appeal argued on October 8 before the Court of Appeals, the highest court of the State. The appeal was by New York State Guernsey Breeders' Co-operative, from a decision involving the Buffalo milk order, in which three judges of a lower appellate court decided against the GOLDEN GUERNSEY issue and two voted in our favor, as reported in the Journal for August 1, page 224. Prob-

ably there will be no decision by the Court of Appeals until late November.

The other decision, reported in the same issue of the Journal, involving the Rochester milk order, also decided against Guernsey breeders by a lower appellate court, will also be appealed to the Court of Appeals, but probably will not be argued until December. The lower court granted the appeal too late in September for argument in October.

Meanwhile hearings have been held upon proposed amendments to the Rochester and New York City milk orders, involving the Guernsey issue.

The amendment to the Rochester order was sponsored by the Producers Bargaining Agency, and was in the following language:

"Special Milk Differential. The uniform price shall be plus fifteen cents per hundredweight for all milk resold as special milk, because of claimed better qualities resulting from production conditions differing from those under which market grade milk is produced."

The argument for the amendment was made by a Guernsey producer, but he avoided any reference to "Guernsey" in his argument just as studiously as does the proposed amendment.

B. J. H. Rikert, business manager for Guernsey breeders, congratulated the Bargaining Agency upon having recognized the equities in favor of GOLDEN GUERNSEY milk, even indirectly and inadequately. He pointed out that the differential should be about three times as large to compensate for the added costs of producing GOLDEN GUERNSEY milk, and more than four times as large if it was intended to compensate for the equalization payments demanded from its producers under the Rochester order. He also said that requiring the premium to be paid by the dealer, in addition to the large Class I price and the butter fat premium, would probably result in an excessively large premium to be paid by consumers who preferred quality milk. Concerning this last point, Mr. Rikert said:

"It is bad enough to use the *benefits* of the special markets created by and for GOLDEN GUERNSEY milk taken from our producers, while we continue to have the actual servicing of the customers. That is the result of mere equalization of our markets. But it is worse, and a crime from the viewpoint of all producers and consumers, to destroy by an uneconomic premium such special markets created by the special quality and reputation of GOLDEN GUERNSEY milk and to some extent incapable of being taken over by any other group of producers."

The proposed amendment to the New York City order, and the discussion upon it at the hearing at Syracuse on October 9, must be deferred for some other issue.

Dutchess County Meeting

THE sixth annual Dutchess County Sale Banquet and meeting was held at Beekman Arms, September 26. Officers of this association are president, Louis W. Fish, Jr., Salt Point; vice-president, Mrs. Margaret K. Weaver, Rhinebeck; and secretary-treasurer, Henry G. Traver, Staatsburg.

After an excellent meal served in the historic dining room of Beekman Arms, the oldest hotel in America, Chairman James Budd Rymph and President Fish welcomed the members and guests. The sale committee consisted of Chairman Rymph, Henry G. Traver, Austin S. Frost, William K. Hepburn, Sr., Paul F. Kerr, William B. Jones and Louis W. Fish, Jr. They were thanked by Mr. Rymph for their good work in getting the excellent consignments assembled for the 1940 Dutchess County Sale. This group of constructive and progressive breeders have successfully promoted and financed their own permanent sale pavilion at the Dutchess County Fair Grounds, Rhinebeck.

Professor R. W. Duck spoke relative to various breed and national economic matters. A local trio, known as the Thalians, sang several numbers of exceptional merit. Members of this trio are Helen W. Cookingham, Isobelle R. Traver, Marion W. Sipperley, and accompanist, Elsa W. Casey.

William K. Hepburn, Jr., gave an interesting talk relative to his recent experience with western Guernsey herds. Bill, Jr., is a "chip off the old block" and this year judged Guernseys at the Dutchess County Fair. County Agent A. L. Shepherd spoke of local feed conditions and congratulated Dutchess County Guernsey breeders on their constructive production and breeding programs. Bill Jones gave an instructive talk relative to local Guernsey history, and paid a fitting tribute to the late G. Herbert Allen. M. R. Wood, Ballston Lake, extended greetings from the Saratoga area. William K. Hepburn, Sr., spoke relative to the sale cattle and mentioned the fact that Dutchess County Guernsey sales were a success because buyers received real value for purchase price.

Dr. J. R. MacElroy, secretary-treasurer of New York State Guernsey breeders organization, was unavoidably detained, but arrived with Mrs. MacElroy and son, Douglas, before the meeting closed. He spoke briefly regarding general association and Guernsey matters. Miss Muriel K. Hill, manager of Bournedale, gave an appropriate patriotic reading. Miss Hill is noted not only as an outstanding breeder of Guernseys but also as an accomplished elocutionist.

Schlegel Purchases Foundation Animals

EDWARD SCHLEGEL, Rochester, New York, recently purchased from White Hall Farm, owned by Fred H. Gordon, Brockport, a bull and eight females.

Scene at the third sale of Beechford Farms Guernseys, Harry Bailey, owner, Beechford Farms, Mount Tremper, New York. Top selling female was $1,000 for Beechford's Golden Glow 2d 390645, purchased by Richard Hellman, Cold Brook, New York.

The bull, Nodgroy Cherokee 281469, is sired by Langwater Grenadier 252156 that is by Langwater Moonlight 160256, A. R., and out of Langwater Angelina 396688, A. R. He is out of Florham Cherry 460942, 13209.0 pounds of milk and 586.4 pounds of butter fat, class FF, a granddaughter of Langwater Star Gazer 60164, A. R. The females included three heifers by Langwater Merry Pal 223516, a son of Langwater Merrymaker 166128, A. R., out of Langwater Opal 318578, and their three dams.

Mr. Schlegel also recently purchased from Glen Farm, owned by Mrs. G. J. Guthrie Nicholson, a young bull, Patrician Play Boy of the Glen 285196 that is by Langwater Patrician 252897 and out of a daughter of Langwater Midnight 228886. In addition to the bull he purchased six heifers, daughters of "Midnight" and heifers in calf to "Patrician."

New York Breeders at the National

NEW YORK breeders exhibiting at the National Dairy Show included Douglaston Manor Farm, Hugh Barclay, owner, Pulaski; Mrs. R. Drake, Fonda; Reginald Drake, Fonda, and McDonald Farms, J. M. McDonald, owner, Cortland.

J. M. McDonald received the premier breeder and premier exhibitor awards. He also exhibited the senior and grand champion cow in Smuggler Farm Reward's Lass 478417, a six-year-old.

In individual classes, four blue ribbons and two championship rosettes went to New York breeders.

NEW YORK ROLL OF HONOR

REQUIREMENTS:

Cows on official A. R. Farmers' Class .....40 pounds
Cows on official A. R. test .....50 pounds

For actual records see "What The Cows Are Doing" in this issue and also in the October 15 issue.

Bacon, George W., Thatch Meadow Farm, Saint James, N. Y.
Thatch Meadow Aster 531181

Bacon, Robert, Mrs., "Oldacres," Westbury, N. Y.
Fantine The Sixth Daughter 459277
Romana's Golden Girl 507325

Bailey, Harry, Beechford Farms, Mount Tremper, N. Y.
Beechford's Gloria 2d 528868
Beechford's Hepsy Dot 528866
Beechford's Juliet 2d 540604
Broadmeadows Elaine 474213
Forge Hill Royal Brown Eyes 502558
Sundown Tina 492605

Barclay, Hugh, Douglaston Manor Farm, Pulaski, N. Y.
Imp. Doris of La Villette 516562
Douglaston Baroness Aylmer 533615
Douglaston Baroness Garvagh 538781
Douglaston Countess Anne 538779
Douglaston King's Buttercup 498841
Douglaston King's Rosalind 450326
Douglaston Lady Meath 555979
Douglaston Princess Anne 369591

Batterman, Henry L., Beaverbrook Farm, Mill Neck, N. Y.
Beaverbrook Annabelle 548473
Beaverbrook Annette 509644
Beaverbrook Butterball 441381
Beaverbrook Madonna 548471
Beaverbrook Marlene 548470
Beaverbrook Sequel 509646
Bright Lucy 491325

Brown, Henry M., Savada Farms, Whitesboro, N. Y.
Savada Farms Blossom 431939
Savada Farms Mingtoy 400967

Buckley, H. H., Cathedral Farms, Oneonta, N. Y.
Cathedral Areta Rilma 555253
Cathedral Kate S.'s Sister Kate 555252
Cathedral Rex Rilma-Belle 532889
Cathedral Sylvia 344935
Marcy Farms Rilma Marie 513544

Caumsett Corporation, The, Huntington, N. Y.
Caumsett Bara 415910
Caumsett Country Barena 597269
Caumsett Country Gardenia 597265
Caumsett Country Gemina 597270
Caumsett Country Moonbeam 634252
Caumsett Country Petal 634251
Caumsett Ida 342786
Caumsett Inez 416720
Caumsett Island Fiona 634253
Caumsett Island Olive 592179
Caumsett Island Rodda 620240
Caumsett Jenny 632461
Caumsett Olga 332590
Caumsett Royal Jane 568315
Caumsett Ruth 592177
Hunter's Janette 538643

Chambers, A. H., Maple Lane Farms, Kingston, N. Y.
Maple Lane Africander's Bessie 523221
Maple Lane Africander's Bonny 507347
Maple Lane Africander's Clover 505746
Maple Lane Africander's Gift 535649
Maple Lane Africander's Hannah 535647
Maple Lane Africander's Marilyn 469045
Maple Lane Lucky Lass 463942
Maple Lane Africander's Jackie 469040

Cheney, O. H., Est., Cornwall Hill Farm, Patterson, N. Y.
Cornwall Hill Larch 581795

Cox, Abraham B., Glensfoot Farm, Cherry Valley, N. Y.
Golden Valiant's Blossom 413214

Davison, H. P., Mrs., Locust Valley, N. Y.
Peacock Point Aster 349692
Peacock Point Elsie 452456
Peacock Point Flora 556825
Peacock Point Flower 475276

Douglas, Elizabeth, Spring Farm, Tilly Foster, N. Y.
Stadacona Betsey 363025
Stadacona Rexella 423726

Dreyfus, Max, Madrey Farm, Brewster, N. Y.
Madrey Farm Fancy's Victory 465318

Elwood, E. Ellis, Cherry Valley, N. Y.
Hunter's Anna 525819
Hunter's Glenidore 491751
O. C. Buttercup's Huntress 517417

Foremost Guernsey Association, Incorporated, Hopewell Junction, N. Y.
Butler Island Fayroyal Miriam 408602
Eloise's Mary Frances 470732
Estelle's May 509560
Foremost Kivy 440750
Foremost Leila 447993
Foremost Noble Girl 506987
Foremost Olinda 561810
Harriette of Emerald 495000
Superb's Faithful 410579
Supreme's Nedda 506989
Supreme's Nelda 506999

Gerry, Peter G., Lake Delaware Farms, Delhi, N. Y.
Butterfat Golden Lily 551716
Flying Hill Bountiful 392938
Hilltop Butterfat Chloris 555360
Hilltop Butterfat Matron 556102
Hilltop Butterfat Nobelle 551715
Lake Delaware's Rose's Queen 513934

Gordon, Fred H., White Hall Farm, Brockport, N. Y.
Nodrog Merry Tanita 499323

Hagan, John, Corona, N. Y.
Douglaston Duchess Clis 501712
Gayhead's Mercy 519441
Lord's Honey of Clover Hill 553469
Wychmere Starlight Butterfat 407347

Helms, O. J., Mrs., Helms Guernsey Farm, Randolph, N. Y.
Hardwick's Anthea 358254
LaFayette's Biana 499701
Lafayette's Carnation 493432
LaFayette's Claudette 483218
LaFayette's Lady June 458658
LaFayette's Lady Sonia 483217
LaFayette's Margaret Black 493431

Kinney, Oscar F., Waldorf Farms, North Chatham, N. Y.
Maxim's Betty Lou of Wynnewood 454526
Valley View Starlight 426677
Waldorf Laurette 535553
Waldorf Miss Mischief 633203
Waldorf Panetta's Pearl 612712

Lohnes, James T., Red Fox Farm, Valley Falls, N. Y.
Douglaston Lady Rosse 512787
Douglaston Princess Clementina 501711
Douglaston Princess Louisa 498843

MacElroy, J. R., Birch Brae Farm, Jonesville, N. Y.
Constance of Birch Brae 409312

McDonald, J. M., McDonald Farms, Cortland, N. Y.
Coronation Monita 400536
Foremost Matilda 506969
Hardwick's Gypson Secret 304791
McDonald Farms Artist 523718
McDonald Farms Avon 455547
McDonald Farms Bess 505152
McDonald Farms Bettina 557951
McDonald Farms Beulah 571775
McDonald Farms Blossom 570405
McDonald Farms Blueblood 557950
McDonald Farms Bon Ton 557953
McDonald Farms Calla 557956
McDonald Farms Carpatha 596307
McDonald Farms Charm 615919
McDonald Farms Charming 611836
McDonald Farms Constance 596308

McDonald Farms Coquette 615918
McDonald Farms Cricket 611837
McDonald Farms Daffy 627077
McDonald Farms Dairymaid 628376
McDonald Farms Danice 628375
McDonald Farms Delight 596310
McDonald Farms Della 628374
McDonald Farms Dolly 596309
Valor's Kittoline 401191
Victoria Rose of Locusts 565750
Windymeade's Lady Glad 414918
Dorothy Ann of Hosford Farm 465930
McDonald Farms Beatrice 557949

Mignin, C. F., "Taberlea," Castile, N. Y.
Reservation Milkyway 483817

Newton, J. R., "Deer Lick" Farm, Cape Vincent, N. Y.
Douglaston Lady Marie 441417
Douglaston Princess Sophia 512780
Vassar's Jean 458917

Pask, Durant W., Farvue Farm, South Salem, N. Y.
Warrior's Bud of The Glen 515668

Perkins, George W., Glynwood Farm, Cold Spring, N. Y.
Glynwood's Claytonia 601773
Glynwood's Dwarf Dandelion 634495
Glynwood's Meadow Lily 621904
Glynwood's Pyxie 621905
Glynwood's Rock Cress 636370
Glynwood's Seaside Gerardia 634494
Glynwood's Wild Sunflower 634493

Pollack, George J., Pine Grove Farms, Binghamton, N. Y.
Alta of Banksburn 406450
Kelso's Queen 365976
Pilot's Nora Patti 409743
Rural Glade's Merry Girl 438221
Select's Clarissa 367881
Select's Glorianna 406868

Riford, L. S. & Staples, T. M., Greystone Farm, Auburn, N. Y.
Argilla Finch 420685
Greystone Elegance 541554
Greystone Royal Nancy 541553
Greystone Royal Princess 610685
Greystone Royal Queen 610688

Rymph, James Budd, Any Time Farm, Pleasant Valley, N. Y.
Lura of Anytime 514193

Schlegel, Edward D., Conesus, N. Y.
Adglenkan Princess Paakina 521806
Christine's Augustine 425813
Duke's Queen Roberta 555027
Rosy Ultra Upland 536822

Smith, Elisabeth Thew, Little Farm, East Northport, N. Y.
Giftie of Cold Spring Harbor 394650
Little Farm Orphan 546287
Little Farm Rosette 318523
Pride's Columbia of Oldacres 546957

Smith, E. Thaddeus, Little Farm, East Northport, N. Y.
Little Farm Fannie 591746

Stoll, Karl, Est., Pine Tree Farm, Hyde Park, N. Y.
Bournedale Roxettie 468146
Bournedale S. Genevieve 508849

Tarbell, Gage E., Est., Tarbell Farms, Smithville Flats, N. Y.
Tarbell Farms Brilliant Belle 420158
Tarbell Farms Majestic Kate 401560
Tarbell Farms Merry Constance 586119
Tarbell Farms Merry Leila 628078
Tarbell Farms Merry Lois 618314
Tarbell Farms Noble Belle 612863
Tarbell Farms Noble Elma 616530
Tarbell Farms Noble Rachael 618609
Tarbell Farms Noble Sara 636743
Tarbell Farms Peerless Bebe 637491
Tarbell Farms Peerless Cara 612861
Tarbell Farms Peerless Lassie 632432
Tarbell Farms Peerless Margo 613193
Tarbell Farms Royal Abigail 630074
Tarbell Farms Royal Anneke 637490
Tarbell Farms Royal Electra 389452
Tarbell Farms Royal Esther 418743
Tarbell Farms Royal Flora 330469
Tarbell Farms Royal Hester 635424
Tarbell Farms Royal Lenda 467961
Tarbell Farms Royal Libbie 401559
Tarbell Farms Royal Mary 633949
Tarbell Farms Royal Mitzi 396443
Tarbell Farms Royal Rosina 613192

Thomas, Silas & Sons, Stony Ford Farms, Stony Ford, N. Y.
Beechwood Ramianne 456460
Beechwood Susana 422983
Butterfat Myrtle's Sue 462967
Butterfat's Peerless Joy 421149
Glynwood's Oleander 462775
Heartsease Fashion Favorite 450471
May Rose Laddie's Irene 457133
McMillan's Nancy Sue 388610
Royal's Sophia 457129
Stony Ford Douglas' Maid 543555
Stony Ford Douglas' Nita 543552
Stony Ford Peruvian's Clara 460960
Stony Ford Peruvian's Secret 546148
Stony Ford Quinta 484862

Ward Foundation Corporation, Ward Acres Farm, New Rochelle, N. Y.
Ward Acres Milkyway 412467
Ward Acres Ruth 535070

White, George M., Gayhead Guernsey Farms, Coxsackie, N. Y.
Gayhead's Baroness 419532
Gayhead's Queen Kate 387506
Gayhead's Sue 460155
Oswego Falls Farms Hope 2d 406494
Primrose of Flint Hill 400101

Whitney, C. L. A., Wyebrook Farm, Loudonville, N. Y.
Wyebrook Greenwich Miss 387163

Dairy Herd Improvement Roll of Honor

REQUIREMENTS: Cows on Dairy Herd Improvement Test—50 pounds.

(Member of New York State Guernsey Breeders' Cooperative, Inc.)

Bapp, Fred E., Baldwinsville, N. Y.
Circleview Rose 343465

Blanchard, A. S., Webster, N. Y.
Princess Ultra of Rural Glade 402851
Open Hearth Marigold GG

Chapman, Frank, Ontario, N. Y.
Primrose of Chapman Homestead 406982

Gordon, F. H., Brockport, N. Y.
Beechwood Bloodroot 447330
Nodrog Merry-Tantrum 542398
Nodrog Radiance 537826
Florham Beauty Rose 460946
Florham Cherry 460942
Thornton's Lustre 396823
Dicta Royal 392203
Butterfat Fashion Daisy 367242
Heartsease Butterfat Daisy 369662

Hartman, W. W., Rochester, N. Y.
Valleyvu Improver's Queen 438796
Sunshine GG
Beauty GG

Helms, O. J., Mrs., Randolph, N. Y.
LaFayette's Actress 499704
Reservation Cornflower 2d 452840
Silver-Forest Siam's Zane 471734
Silver Forest Junita 518946
Zane's Susan Lassie 315832

Longrod, Peter, Lyons, N. Y.
Lucille RG
Moonshine GG

Marsh, Clarence, Canandaigua, N. Y.
Seneca Lake's Stella 280988

Meaker, Harold F., Memphis, N. Y.
Cherry of Everbusy Farm 535063
Hebe of Everbusy Farm 478549
Helen of Everbusy 445468

Milliman, T. E., Churchville, N. Y.
Cherub's Orange Tootsie 454201
GG No. 119

Munro, T. H., Mrs., Camillus, N. Y.
Prince's Bess of Munroholm 426331
Romeo's Phyllis of Munroholm 468758
Bonnie's Grace of Munroholm 468768

Nakoma Farms, Fairport, N. Y.
Jenny GG
Nakoma Farms Fluette GG
Gladys GG

Naylor, Ernest, Lyons, N. Y.
Olga of Everbusy Farm RG

Oaks, R. L., and Son, North Rose, N. Y.
Lorraine GG

Onderdonk, W. B., and D. A., Hall, N. Y.
King's Monie of Munroholm 251227
Valentine's Cupid of Elmwood 419125
Monie's Honey-Do of Elmwood 381598
Jill's Jule of Elmwood Farm 476293
Elmwood Rex's Cherry GG
Elmwood Flossie GG

Payne, Howard, Clarence, N. Y.
Marigold of Wis Koy 395493
Sentry's Monica 347454
Brooklands Snowdrop 478413
Edgewood Countess 389717
Clara AVZ 93131
Brooklands Gem 514245
McDonald Farms Caroline 420084
Saugerties Coronet 420381

Reeves, E. T., Baldwinsville, N. Y.
Hester of Everbusy Farm 519370

Rich, John S., and Son, Marion, N. Y.
Dusty III GG
Nancy GG
Evelyn GG

Richards, G. B., and Sons, Perry, N. Y.
Old Acres Prince's Marie 534926

Rosebrough, Frank, Brockport, N. Y.
Goldie Rose of Locusts 394594

New York Approved Advanced Register

Records From September 15 to October 15, 1940

George W. Bacon, Saint James, New York
Moughon Lilac 371846
Tulip of Woodside 412350

Hugh Barclay, Pulaski, New York
Douglaston Baroness Raiensdale 533614
Douglason Baroness Oriel 533616
Douglaston Dugald's Antmia 485191

E. J. Barrett, Slaterville Springs, New York
Foxburg's Black Oak's Lily 412689

Henry L. Batterman, Mill Neck, New York
Fandy of Hilldene 478294
Beaverbrook Rosemary Lass 509647
Beaverbrook Gypsy Jade 397009
Georgia of Cold Spring Harbor 352907
Constructor's Ruby 503043
Beaverbrook Butterball 441381
Beaverbrook Jewel 600987

H. H. Bauckus, Town Line, New York
Cathedral Belinda 468065
Greentree Valor Gold 522178

Henry M. Brown, Whitesboro, New York
Savada Farms Pandora 509530

H. H. Buckley, Oneonta, New York
Cathedral Sarah's Mabel 519818

Est. James A. Burden, Syosset, New York
Fashion of Woodside 463416

Caumsett Corporation, Huntington, New York
Caumsett Country Joan 592175

Est. O. H. Cheney, Patterson, New York
Cornwall Hill Buckthorn 576643

John W. Donaldson, Millbrook, New York
Sheldegren Holiday 400666

C. J. Hinds and Son, Springfield Center, New York
Star's Hindsdale Cyna 516838

Oscar F. Kinney, North Chatham, New York
Waldorf K. A. Symphony 535550

J. R. MacElroy, Jonesville, New York
Piccolo of Birch Brae 508534

J. M. McDonald, Cortland, New York
Homestead Constant 374941
Foremost Old Rose 542603

C. F. Mignin, Castile, New York
Reservation Mayflower 526848

J. R. Newton, Cape Vincent, New York
Douglaston Princess Sophia 512780

George W. Perkins, Cold Spring, New York
Glynwood's Clintonia Borealis 594818
Glynwood's Yellow Lady's Slipper 598136

George J. Pollack, Binghamton, New York
Glenburnie Jolly 322664
McDonald Farms Amy 465725

James Budd Rymph, Pleasant Valley, New York
Adoris of Anytime 514199

Elisabeth Thew Smith, East Northport, New York
Little Farm Nancy 515735

Est. Karl Stoll, Hyde Park, New York
Cynthia of Hobbs Farms 502090

Jenny C. Wasson, Altamont, New York
Mira Vista's Lucie 525111
Mira Vista's Mary 526660
Mira Vista's Spring 470132

Statement of Ownership

STATEMENT of ownership, management, circulation, etc., required by the Act of Congress of August 24, 1912, of the Guernsey Breeders' Journal published semi-monthly at Peterborough, New Hampshire, for October 1, 1940, State of New Hampshire, County of Hillsboro.

Publishers and owners, The American Guernsey Cattle Club, Peterborough, New Hampshire, incorporated under special act of the Connecticut Legislature; President, John S. Ames; Secretary and Treasurer, Karl B. Musser.

Editor, Karl B. Musser, Peterborough, New Hampshire; Managing-Editor, Lincoln R. Lounsbury, Peterborough, New Hampshire.

No Stocks, Bonds or Mortgages ever issued.

Sworn to and subscribed before me this eighth day of October, 1940.

WALDRON C. WHITE
Notary Public

Applicants for Membership

THE following Guernsey breeders have applied for membership in The American Guernsey Cattle Club:

ILLINOIS: Mrs. Paul B. Magnuson, Dundee, recommended by Marion D. McCormick.

MICHIGAN: Mrs. C. E. Wetherald, Grand Blanc, recommended by Charles F. Barth.

NEW YORK: Herbert B. Brelia, Plattsburgh, recommended by B. N. Dickinson.

OHIO: Ferd A. Troeger, Defiance, recommended by Floyd S. Barlow.

VIRGINIA: Jas. H. Vaughan, Burkeville, recommended by H. E. Boswell.

WISCONSIN: F. J. Meyer, Hales Corners, recommended by William H. Basse.

Robert D. Stewart—New Field-man

THE American Guernsey Cattle Club is pleased to anounce the securing of Robert D. Stewart as field-man for the territory formerly handled by R. L. Holden. Mr. Stewart is especially well fitted for this position. He was born in 1910 at Maynard, Iowa, on a pure bred dairy farm. From the time he was old enough he was in calf club work, showing the grand champion Holstein calf at the 1925 Dairy Cattle Congress and being the champion club showman at the 1926 Dairy Cattle Congress.

Robert D. Stewart

Bob, as he is known to a wide circle of friends in all breeds, graduated in Dairy Husbandry from Iowa State College in 1932. In 1930 he was a member of the college judging team that won both the National and Dairy Cattle Congress collegiate judging contests. He was the high ranking man at Waterloo and third at the National.

Bob has been active in dairy work for the past ten years and although most of his work has been with Holsteins he has a host of friends among Guernsey breeders. His knowledge of type, feeding for production, fitting and showing will mean much to those he serves.

We are proud to announce Bob as an addition to our Field Force.

A Great Sire Passes

LANGWATER PHILOSOPHER 187794, A. R., died on September 13, 1940, at ten years, seven months of age. "Philosopher" was the sire of thirteen Advanced Register daughters that average 13829.0 pounds of milk and 700.0 pounds of butter fat, mature equivalent basis. He was sired by Langwater Moonlight 160256, A. R., and out of Langwater Recollection 2d 194815, A. R.

Since May, 1936, "Philosopher" has seen heavy service in the St. James Farm herd, Naperville, Illinois, and to date they have thirty of his daughters in the herd and forty of his sons are now in service throughout the country. Two of his sons, Alfalfa Farm Philosopher 203950 and Wyebrook Matchless 216331, have been grand champions at the National Dairy Show.

Chat . . .

In September 1,180 breeders tested 10,308 cows in all divisions of the Advanced Register. This is an increase in the number of breeders as well as the number of cows over a year ago.

Life goes on in England in spite of bombs and war. At a recent meeting of the English Guernsey Cattle Society it was decided to again offer the challenge cup known as the Fitzwalter Perpetual Memorial Challenge Cup. This is awarded to the three living registered Guernseys owned by one person whose combined butter fat yield since birth makes the highest aggregate at the end of the official year.

GORDON HALL

Purchasing Agent ***Consultant***

I can be of helpful service to you in selecting cattle, planning a breeding program and other farm problems.

Princeton TEL. 1895 **New Jersey**

Brant Sells Foundation Herd

D. O. BRANT of Canoga Park, California, reports the sale of seventeen foundation cows with Advanced Register records to establish a new herd for Dr. H. E. Anderson of Culver City. Every cow in this group has one or more Advanced Register records and some are among the best producers in the herd. The cows will be kept at Brant Rancho until Dr. Anderson builds the barns on his ranch near Calabasas.

Position Wanted

Herdsman, single, age 27, desires position with progressive breeder. Experienced calf man, production of high grade milk, A. R. work. Have handled Guernsey herd to complete Herd Improvement records as follows, 404 lbs. F., 443 lbs. F., first six months, 1940, 251 lbs. F., last year's record being second highest ever completed in Connecticut on herd of over fifty milkers. Graham training. 3 years last place.

R. W. CATON,
SALISBURY, CONNECTICUT

DON'T GIVE UP THAT COW *Before You* Try REX WHEAT GERM OIL Vitamin "E"

If She's a Slow Breeder - Loses Calves - Tends to Abort

Give Her REX Wheat Germ Oil

Don't give up any cow that has breeding troubles, tends to abort or gives birth to paralyzed or weakling calves, until you have given her the REX Bonded Wheat Germ Oil Vitamin "E" treatment. Hundreds of Dairymen find this potent source of natural Vitamin E highly successful.

Paul Devine, Hamilton, Ohio, says, "Last summer I had 8 of my 40 Jerseys that failed to breed. I sent for REX Wheat Germ Oil and gave it to the cows on their feed. I bred just as soon as I could and only one of the 8 came back in heat the second time."

Kershaw Stock Farms, Muskogee, Okla., with 8 bulls in service writes: "We have particularly noted that REX Oil livens up and helps all the bulls given the oil. We have used REX on shy and non-breeders with good results." REX Oil is a special cold processed Wheat Germ Oil, every ounce of which is pure, unadulterated, assayed, high potency pharmaceutical grade. The same oil purchased from us by the City of Chicago for expectant mothers to help avoid miscarriage.

REX is BONDED WHEAT GERM OIL

You take no gamble on getting high Vitamin E Potency when you use Rex Oil. We place samples of every day's run under bond to be kept at room temperature for one year. These samples are available for potency tests at any time to Federal, State or other accredited laboratories. These tests will prove REX Wheat Germ Oil high in Vitamin E potency at any time.

Order from this ad—

Try REX—it costs less, but it's worth more. One Pint, $3.50; One Quart, $6.00. Easy directions. Ask for Free Breeding Bulletin — shows how EXTRA PROFITS can be made.

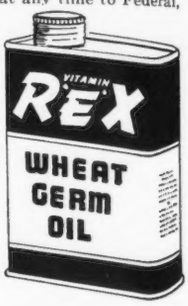

VIOBIN CORP. • Room 809, 155 N. Clark St., CHICAGO, ILLINOIS

VioBin (Canada) Ltd., 460 St. Francois Xavier St., Montreal, Quebec

STROHMEYER & CARPENTER, Inc.

Photographers of Animals

White Plains - Box 788 - New York

BREEDERS SUPPLIES

Dependable products that give most value for the money.

64 PAGE CATALOG FREE

Describes, Illustrates and Prices the complete lines of Franklin Products. Valuable Reference Guide for Stockmen. Ask Dealer or write to nearest office.

O. M. FRANKLIN SERUM CO.

Denver Kansas City Wichita Fort Worth Amarillo Marfa El Paso Alliance Nebr. Los Angeles Salt Lake City

FRANKLIN Concentrated BLACKLEG BACTERIN

Choice GRADE Guernseys

JOHN G. GRAU

Long Green - Maryland

Several Proved Sires for Sale—$2,000 to $7,500

For Information Write

Louis McL. Merryman

Herrick-Merryman Sales Co. - SPARKS, MARYLAND

COW COVERS

HALTERS

Low Market Prices

R. LAACKE CO.
1646 N. 3d St.
MILWAUKEE, WIS.

Recently arrived at Brant Rancho is the Advanced Register bull, Valor's Maxim 214204, and three very good daughters, purchased from Pine Manor, Goshen, Indiana. The bull is sired by Langwater Valor 79775 and out of Fayroyal's Hilda 347884 with a record of 15702.1 pounds of milk and 831.3 pounds of butter fat in class BB. One of the daughters included in the purchase was Pine Manor Mariposa, an outstanding yearling daughter of Franchester Repose 423948, a cow that sold for $3,050. These four head were included in a carload from the East with eighteen other registered cows.

Potlatch County Fair

THE Potlatch County Fair was held at Potlatch, Idaho, in the latter part of September. Guernseys made the best showing with over forty head by six different breeders. Professor D. L. Fourt of the University of Idaho judged.

Emil S. Boller received the championship awards, eight first prizes, as well as several second prizes. Mr. Boller's herd is intensely May Rose breeding and is composed of twenty-five head, all descendants from one cow, Show Girl of Ruby Dell 129105, that was grand champion one year at the state fair at Spokane, Washington. Mr. Boller has been building his herd for the past seventeen years and has sold many bulls to breeders in near-by territory. In fact, during the fair week, Charles S. Ohler at Tekoa purchased a young bull from Mr. Boller.

***"Important"*—WEIGH THE MILK**

Three Sizes: 40, 60 and 120 lbs.

Our new Dairy Scales have extra large dials of genuine vitreous porcelain, acid-proof, non-corrosive and permanent—wide graduations easy to read. They have patented adjustable index pointers for obtaining tare weight of empty pail. "Pelouze" Scales are warranted accurate and made to comply with the Departments of Weights and Measures in all States. Order through any leading supply house. Specify "PELOUZE." Send for circular.

PELOUZE MANUFACTURING COMPANY
232-242 East Ohio Street Chicago

MAKES ANY BULL SAFE

Combined Bull Halter and Controller tames any bull. Turn your herd sire out with complete safety. Stops fence-jumpers. Saves work, feed. Money-back guarantee. Don't risk life and limb—act today!

WRITE FOR FREE BOOKLET

RUSSELL & COMPANY
Dept. 38, Platteville, Wis.

FOR THE
"HIGH DOLLAR"
In Auctioneering Service
Write or Wire
Robert J. Seitz Waukesha, Wis.
Reasonable Terms

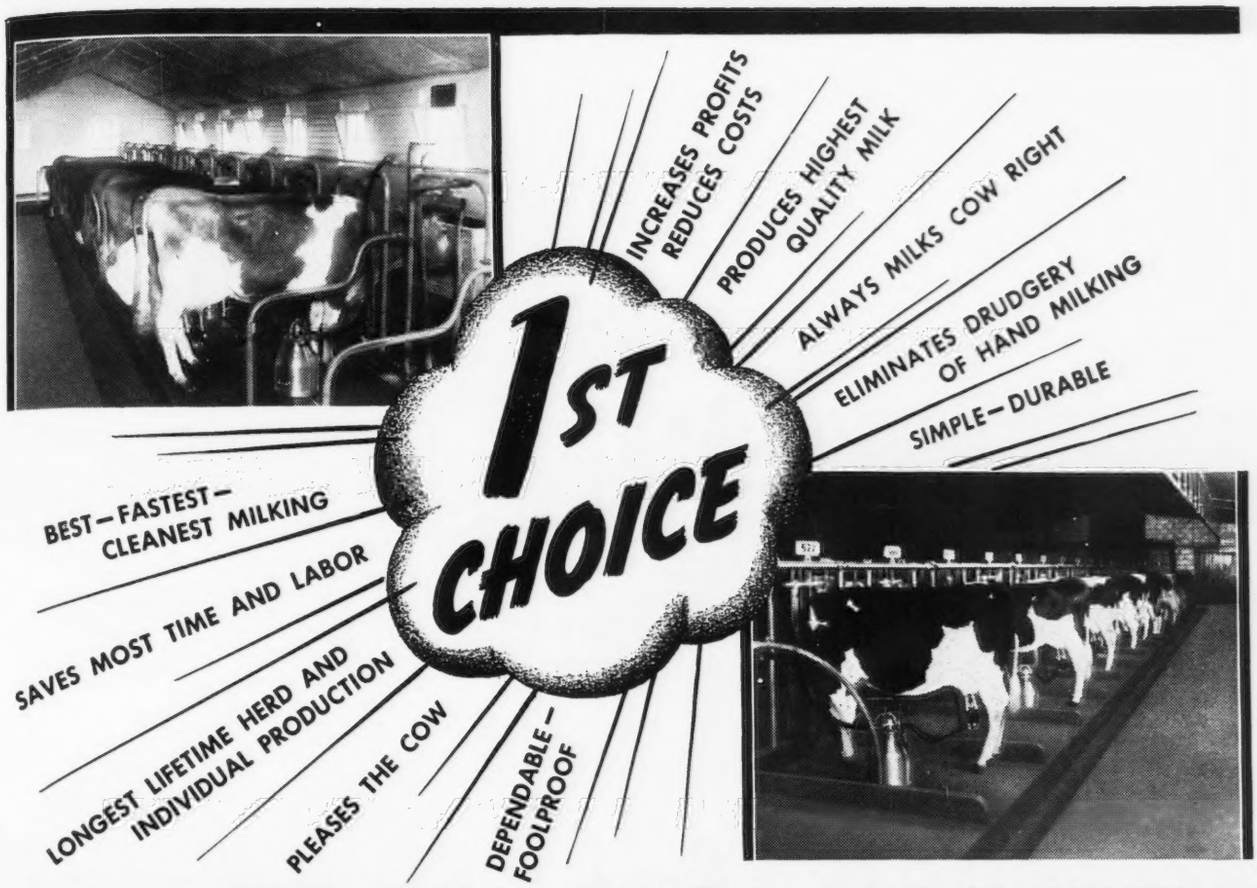

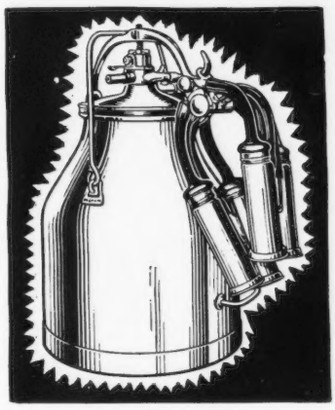

DE LAVAL MAGNETIC *SPEEDWAY* MILKER

The De Laval Magnetic Speedway Milker is far and away the first choice of dairymen because it is indisputably first in every phase of milking performance.

First in best, fastest, cleanest milking — first in time and labor saving — first in highest quality milk production — first in simplicity and dependability. These are just a few of the all-important reasons why the wonderful De Laval Magnetic Speedway gets first consideration from dairymen who have decided that their purchase of a milker must be a profitable investment in year-after-year better milking.

When you think of better milking, think first of the De Laval Magnetic Speedway Milker. The only way to judge and really understand its unequaled milking performance is to try it on your own cows. Your local De Laval Dealer will gladly arrange such a free trial — with absolutely no obligation to you. And the De Laval Magnetic Speedway can be purchased on such easy terms that it will pay for itself while in use.

TRY IT!

Your Local De Laval Dealer Will Gladly Arrange a Free Trial Demonstration.

DE LAVAL CREAM SEPARATORS

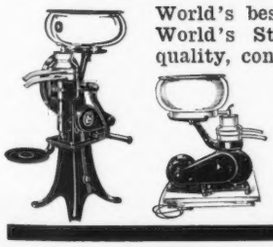

World's best and most complete line of separators. . . . World's Standard Series unmatched for performance, quality, convenience and beauty. De Laval Junior Series offers De Laval quality and performance in smaller capacity machines and which can now be furnished with electric motor drives. Remember — there is a De Laval quality separator of a size and style for every need and purse.

THE DE LAVAL SEPARATOR CO., Dept. 3214
New York, 165 Broadway
Chicago, 427 Randolph St.
San Francisco, 61 Beale St.

Please send me, without obligation, full information on { Separator ☐ Milker ☐ Check which

Name .....

Town .....

State..... RFD..... No. Cows.....

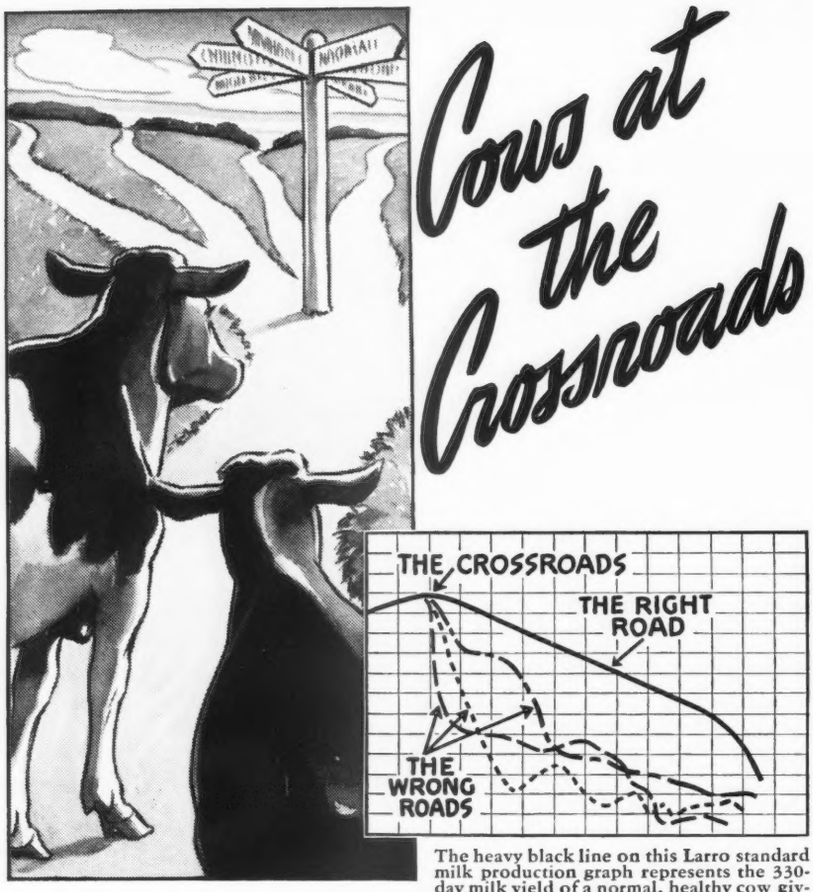

The heavy black line on this Larro standard milk production graph represents the 330-day milk yield of a normal, healthy cow giving about 10,000 lbs. of milk. The dotted lines show how poorly fed cows can start high but fall off in production and thus reduce their total yield by several thousand pounds.

HERE are Rosie and Dot—good average Holstein cows that freshened, let us say, 30 to 40 days ago. They are now at their peak of production for this lactation. They are giving around 45 lbs. of milk daily. If all goes well, they should make better than 10,000 lbs. of milk in the next 10 months.

Will they make this much milk? Will they follow the right and normal "TRACK" that good, healthy, well-fed, well-managed cows, regardless of breed, should follow after reaching a 45-lb. peak? Or will they turn off on one of the downward roads that lead to poor production?

Every fresh cow comes to such a crossroads and it's up to the man who feeds her to say which way she'll turn. If she's being properly fed and cared for she'll almost certainly choose the RIGHT ROAD or one very close to it, for the feed and feeding method are almost always the deciding factors.

For more than 28 years now, dairymen from Maine to Florida have been depending upon Larro Dairy to help them keep their cows on the RIGHT ROAD. For Larro Dairy Feed helps cows keep healthy and live longer—and produce milk up to their breeding capacity. And the Larro Feeding System helps their owners feed them efficiently—without WASTE of either roughage or grain. Recently, for example, our field men enabled one dairyman to boost his production an average of eight pounds per day on 4 pounds less feed per day! They helped another to raise his herd average 200 pounds per cow for the first three months of this year over the like period of last year. Another jumped from a low position to the very top of his herd improvement association. These cases are typical of what's going on wherever Larro and the Larro Feeding System are being used. Maybe we can do as much for you.

LARROWE MILLING COMPANY
(Trade Name)
DIVISION OF GENERAL MILLS, INC.
DETROIT, MICHIGAN Dept. T

Judging Dairy Cattle

THE finest book that has appeared on the market is the new one on "Judging Dairy Cattle" by E. S. Harrison, H. A. Strohmeyer, Jr., and J. T. Carpenter, Jr. Dr. Harrison is professor of animal husbandry at Cornell University and ranks well as a judge of dairy cattle.

Any one interested in judging or in knowing the strong and weak points of dairy cattle should secure a copy of this new book. It not only tells the different points in judging cattle but also pictures the good and bad points. For instance, it describes and pictures an excellent Guernsey head and neck and follows with a short, thick head, and gives the third picture and description of a weak head. This is carried out on all of the dairy breeds. Following the head and neck Dr. Harrison gives a description of the mammary system, the legs and feet, the chest, chine, crops and shoulders, the placings and reasons for the placings on pairs of cows and the judging of heifers and bulls. There are over 200 photographs illustrating the different points in judging dairy animals.

"Harry" and "John" have accomplished an unusually good job in photographing the different cows to illustrate the volume. It is a masterpiece and should be in every breeder's library. It is published by John Wiley and Sons, Inc., and may be secured for $2.75 through the Breeders' Bookshelf of the Journal.

Roy S. Johnson
Auctioneer
Experienced and qualified to render efficient service
Decatur - Indiana

Manager or Herdsman
Desires connection with progressive breeding establishment. College trained. Experience of many years in care of cattle, operation of farm, production of clean milk, raising of field crops. Prefers East. Married.
BOX 25, Guernsey Breeders' Journal
Peterborough, New Hampshire

When in need of
LIVE STOCK PICTURES
Send for
COOK & GORMLEY
Union Stock Yards, Chicago, Illinois

• CHARLESCOTE FARM GUERNSEYS

Bred for Production and Type

Federal Accredited Certificate 474040
State Abortion Free Certificate No. 12

Our Herd Sires:

Langwater Peter 218757

First 6 daughters to freshen:

Charlescote Peggotty 497162
11581.2—640.6—GG
12222.2—675.51—DD—283 days

Charlescote Progress 497161
11857.4—558.9—GG
18557.7—894.86—EE (unofficial)
Class Leader 2nd, EE—4th E (unofficial). Highest Milk production in both Classes.

Charlescote Poplar 497164
12932.4—640.58—FF (Unofficial)

Charlescote Patience 537896
11506.3—587.79—GG—308 days

Charlescote Pride 497163
11434.1—545.10—D—276 days

Charlescote Pert 537898
10939.0—490.16—GG—262 days

Langwater Hilarity 237501

The highest records of his twelve nearest dams average 15273.8 lbs. M., 778.6 F.

Bulls by Langwater Peter and Woodholm's Moonbeam out of A. R. dams for sale at reasonable prices.

Woodholm's Moonbeam 256659

The highest records of his twelve nearest dams average 15121.98 lbs. M., 753.06 lbs. F.

Langwater Merrymaker 166128
28 A. R. daughters
13 A. R. sons

Langwater Honoria 264812
13264.1 lbs. M., 698.8 lbs. F. Class G, 17270.7 lbs. M., 937.4, lbs. F., Former Class Leader AA. Dam of Langwater Honey-moon 327071, 15295.2 lbs. M., 850.4 lbs. F., former Class Leader BB. Dam of Langwater Honeysuckle 541422. Sold for $3,000 at Coventry-Florham Sale, May, 1939.

Langwater Plato 217317
6 A. R. daughters

Langwater Joyous 351416
16252.5 lbs. M., 840.8 lbs. F., former Class Leader BB.
2nd highest record daughter of Langwater Pharaoh 98719, A. R.

Alfalfa Farm Philosopher 203950
Sr. and Gr. Champ. Eastern States, 1935, 1936, 1937, 1940. Res. Gr. Champ. N. D. S., 1935. Sr. and Gr. Champ., N. D. S., 1937.
12 A. R. daughters on 3 milkings average 12168.8 lbs. M., 601.6 lbs. F.

Langwater Honey-moon 327071
11597.8 lbs. M., 653.6 lbs. F., Class E.
15295.2 lbs. M., 850.4 lbs. F., Class BB.
Former Class Leader

Langwater Valiant 51868, A. R.
29 A. R. daughters
30 A. R. sons

Shuttlewick Queen of Joy 129737
12518.9 lbs. M., 630.0 lbs. F., Class G
15803.4 lbs. M., 778.1 lbs. F., Class A.
Sold for $8,100.

Langwater Peter Pan 116859, A. R.
Sold for $8,600
66 A. R. daughters
2 A. R. sons

Imp. Slogan's Lady Astor of Langwater 149219
13018.1 lbs. M., 636.3 lbs. F., Class A.
1st prize A. R. cow, Brockton, 1926. 2 A. R. daughters, 3 A. R. sons.
Langwater Northerner 113149, A. R.
Langwater Waldorf 128541, A.R.
Langwater Slogan 166129, A. R.

Langwater Pharaoh 98719, A. R.
47 A. R. daughters
34 A. R. sons

Imp. Beauty's Flora of Langwater 137139
17054.9 lbs. M., 787.5 lbs. F., Class A.

Langwater Pharaoh 98719, A. R.
47 A. R. daughters
34 A. R. sons

Shuttlewick Queen of Joy 129737
12518.9 lbs. M., 630.0 lbs. F. Class G.
15803.4 lbs. M., 778.1 lbs. F., Class A.
1st prize, Junior A. R. cow, Brockton, 1926. Sold for $8,100.

Langwater Philosopher 187794, A. R.
Sr. and Gr. Champ., New York State Fair, 1932. Sr. and Gr. Champ., Brockton, 1934.
10 A. R. daughters
2 A. R. sons

Langwater Star's May 206490
13699.3 lbs. M., 574.7 lbs. F. Class G.
17999.7 lbs. M., 753.7 lbs. F., Class A.

Langwater Moonlight 160256
17 A. R. daughters
7 A. R. sons

Langwater Honoria 264812
13264.1 lbs. M., 698.8 lbs. F., Class G.
17270.7 lbs. M., 937.42 lbs. F., Former Class Leader AA.
Dam of Langwater Honey-moon 327071, 15295.2 lbs. M., 850.4 lbs. F., Former Class Leader in BB.
Dam of Langwater Honeysuckle 541422. Sold for $3,000 at Coventry-Florham Sale, May 1939.

RICHARD SALTONSTALL
Owner

140 FEDERAL STREET
BOSTON, MASS.

SHERBORN, MASSACHUSETTS

GORDON L. STANLEY, Herdsman
MAYNARD C. GRINDLE, Manager

Congratulations . . .

ROSEWALD FARM

Klondike Holluet 615575 Becomes A Northern Girl

The first daughter of
KLONDIKE HOLLIMOST 237473
offered for sale

Co-Top of the Virginia Guernsey Breeders Sale, purchased by Wm. Niedner, Hillsboro, New Hampshire, for $500.

"Holluet" joins the North Carolina Class G State Champion, Klondike Karena 453452, in that good herd.

and also . . .

HAZELWOOD FARM

On their recent purchase of the young bull
KLONDIKE HOLLISTAR 290337
(Three-quarter brother to "Holluet")

A son of Klondike Hollimost and Klondike Maggie 483093 (by Argilla Knight 193529) 13002.2—646.6—G. Mr. R. B. Caldwell has maintained, for many years, one of the top Southern herds at his Hazelwood Farm, Chester, South Carolina, and we concur in his opinion that "Hollistar" is bred to carry on.

CHOICE
Sons of HOLLIMOST
out of
KNIGHT daughters
Now Available

KLONDIKE HOLLIMOST 237473

KLONDIKE FARM • *Elkin, North Carolina*

Herd Fully Accredited for Tuberculosis and Bang's

THURMOND CHATHAM, OWNER — T. F. COOLEY, MANAGER

Guernsey Pedigree Specialists

Established in 1915

Two color typewritten or ditto pedigrees, one copy up to several hundred on blanks for loose-leaf herd registers or on blanks not punched for covers for surplus stock for sale.

CATALOGUES FURNISHED FOR AUCTION OR PRIVATE SALES.
MOUNT HOPE PRECISE OR COMMERCIAL OR OTHER
TYPES OF INDEXES PREPARED.
DAM-DAUGHTER COMPARISONS FIGURED.

Price Schedule

Number of Ancestors	Size of Blank	Typewritten (Two color) 1 copy	Ditto (Two color) 15 copies	30 copies
14	8½" x 11"	$ .75	$1.00	$1.25
14	14" square	1.00	1.25	1.50
30	14" x 16"	1.35	1.75	2.00
30	4¼" x 7¼"	.75	(pocket loose-leaf)	
62	14" x 17"	2.25	2.50	2.75
124	17½"x 23½"	4.00	(On Cardboard, Suitable for Framing)	

NOTE: On all ditto pedigrees, 15 or 30 copies, there is no additional charge for master copy. NOTE: Special prices quoted on total number of animals in herd on loose-leaf, 30 and 62 ancestor blanks.

In ordering pedigrees, please furnish name and herd book number and date of birth of animal to be pedigreed, as well as name and herd book number of sire and dam and grandsire and grandam on both paternal and maternal sides.

Send for samples and prices direct to

Ithaca Sales and Pedigree Company
513 NORTH TIOGA ST., ITHACA, NEW YORK
Telephone 3522

MASSACHUSETTS GUERNSEYS

The many outstanding Guernsey herds of Massachusetts offer foundation stock of real merit.

Healthy, Well-Bred

Cows • Heifers • Bulls

Look These Over, Prices Right

Write:

Massachusetts Guernsey Breeders' Association

146 Summer Street · Boston, Massachusetts

Dunn's Tour . . . *Suggests*

Now that the Sales are over, complete your requirements on a Dunn's Tour

We have three complete herds listed and priced for immediate sale. They vary in size from fourteen to forty head, all located in New England.

Several prominent breeders have listed heifers of various ages to make stable room for winter. Also small lots, selections and individual cows that are fresh or close.

Some of our listed bulls have been reduced in price. May we send you a list?

Everything Accredited and Negative

DUNN'S TOUR

"The Short-Cut to Good Guernseys"

Schoharie, N. Y. . . . Cordaville, Mass.

HOME HILL FARM

Plainfield, New Hampshire

Offers For Sale...

22 Head of Registered Guernseys Negative to Blood Test, consisting of 3 bulls, including **Hannibal of Wild Rose 171062,** our proved herd sire.

3 A. R. cows with very good records, 3 three-year-olds, 7 two-year-olds and 4 at one year and a half. Three of these heifers are fresh and the balance will freshen within the next 3 or 4 months.

All are from A. R. dams and 2 are un-bred heifers a year old.

Address:

WILLIAM EDDY - *Farm Manager*

FOUR GOOD REASONS

Why we retained four sons of His Majesty of Bournedale 194262, A. R., with which to concentrate his blood

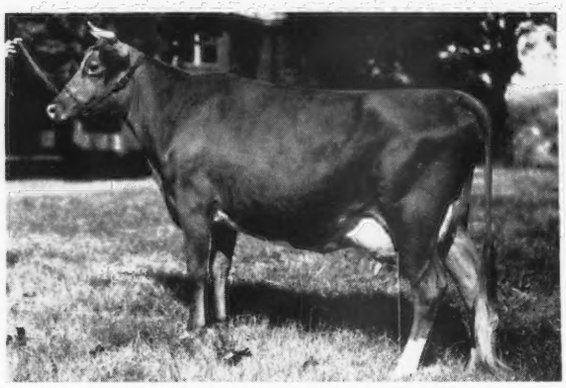

Bournedale Bellona 411126, A. R.

14915.9—751.1—D

On retest in Class A and has produced in 221 days, 12290.7—596.7. 1 A. R. daughter, Riegeldale Maxim Katherine 471630, 12837.9—570.4—GG. Two sons, one by Bournedale Illustrious 153835, A. R., one by Riegeldale Melba's Emory 254801, reserved for our herd.

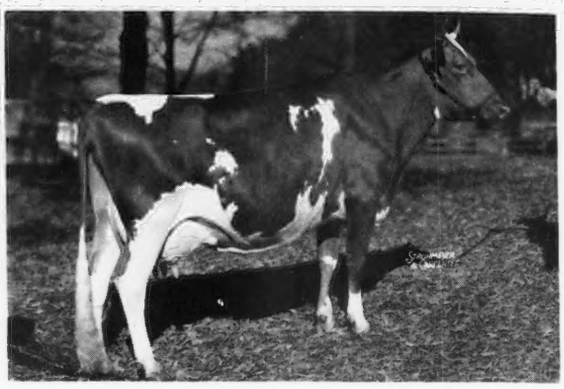

Bournedale Viscountess 406061, A. R.

14397.7—736.6—AA

Two sons, one by Bournedale Sensation 223212, A. R., and one by Green Meads Coronation King 196594, reserved for our herd. A daughter by Green Meads Coronation King also in the herd.

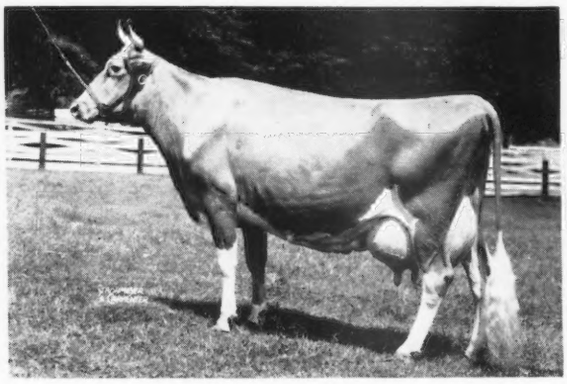

Bournedale Judy 2d 411129, A. R.

12677.6—653.8—AA

1 A. R. daughter, Riegeldale Sensation Judy 482733, A. R., 11075.4—624.8—G. A son, Riegeldale Judy's King 262465 in service in the herd of Dr. W. A. Hornaday, Greensboro, North Carolina.

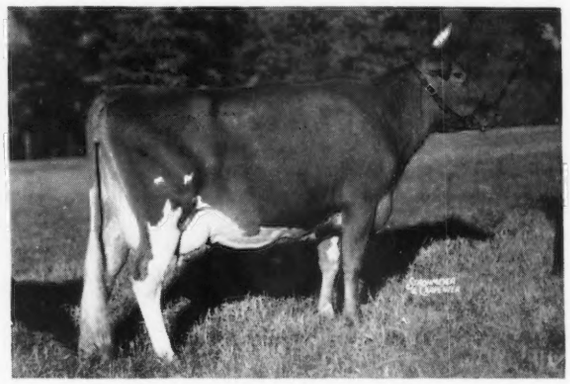

Riegeldale Majesty's Ruby 519870, A. R.

10146.1—577.0—GG

Ruby has a bull calf born June 18, 1940, sired by Bournedale Viscount 246190 (full brother to Viscountess above) which we would sell. A full sister to this calf, a year older, will be developed and tested.

Eight other Reasons

	MILK	FAT	CLASS
BOURNEDALE VALENTINE 390065	12526.8	689.9	C
BOURNEDALE EVELYN 390067	9855.1	539.1	CC
BOURNEDALE BEAUTIFUL 503741	9634.4	579.7	G
BOURNEDALE HONEY BLOSSOM 422568	9957.3	546.9	G
RIEGELDALE MAJESTIC FLOSSIE 482734	10575.1	543.4	G
RIEGELDALE MAJESTIC ELINOR 531879	8482.9	507.9	G
RIEGELDALE MAJESTIC HAZEL 531881	9892.7	616.8	G (Unofficial)
*RIEGELDALE MAJESTY'S SUE 535508	10034.9	539.4	G (Unofficial)
*Bred for double letter.			
Twelve records listed above average	11091.4	606.8	

Six other daughters now on test and we have 21 more that will be tested as they freshen. Sons and grandsons of Majesty in service in some of the leading herds in the country. We have five sons of Majesty to sell and when they are gone there won't be any more. A request will bring a list.

RIEGELDALE FARMS

TRION, GEORGIA
35 Miles from Chattanooga, Tennessee

Federal Accredited for T. B.
Certificate No. 48722

RALPH W. COARSEY, *Manager*

State Accredited for Bang's
Certificate No. 90

Most Promising are the Daughters of

Penn Villa's Foremost 206454

The breeders who use this blood wisely will be well rewarded. Let us look at the following records. The first seventeen daughters of PENN VILLA'S FOREMOST have completed records at Penn Villa Farm with an average of 537.6 lbs. F., in the following classes:

G—1 F—3 CC—1
GG—8 FF—4

PENN VILLA'S FOREMOST is a double grandson of Langwater Valor 79775 out of Valor's Honesty 347885 with 708.1 lbs. F., Class B. His daughters are very excellent in type and have well-balanced udders.

We still have a few promising young bull calves of this breeding by Foremost High Honor 245209.

H. R. PENNEY
Owner
J. O. JOBE
Manager

PENN VILLA FARM
Granville, Ohio

Clearfield Farm Guernseys

A Combination of Popular Blood Lines and Pleasing Type.

AT THE 1940 OHIO STATE FAIR
We showed the 4th prize bull calf. He was a full brother to Clearfield Prince 270892, 3rd prize bull calf, 1939.

AT HOME—We are now in a position to offer you sons of LANGWATER FLASH 268615 (a son of Langwater Countryman 200171, A. R., out of a daughter of Langwater Pharaoh 98719, A. R.) Several of these bulls are out of daughters of FRANCHESTER REGULAR 226549, a son of Langwater Reflector 172787, A. R.

T. B. ACCREDITED BANG'S ACCREDITED

CLEARFIELD FARM - Massillon, Ohio
Earl T. Lindsay, Owner

Olentangy Guernseys

On the 1940 Circuit

AT THE 1940 OHIO STATE FAIR
5th prize aged cow; 5th prize 3-year-old cow; 4th place dairy herd and 5th produce of dam.

AT NEW YORK—MARYLAND—EASTERN STATES
Dorothea of Olentangy 478565, A. R. (exhibited and owned by McDonald Farms) placed 2nd as a cow 4 years and over.

AT HOME
We offer line-bred bull calves sired by VILLA-WAY PILGRIM 208112, A. R., and out of A. R. dams.

Send for our Sale List

O. R. REED, *Owner* **Delaware, Ohio**

Willow Brook Guernseys

★ ***Continue to make good for their owners.***

Grand Champion Cow in the 4-H Classes at the 1940 Ohio State Fair was awarded to the 5-year-old shown by Martin Burns, Milford Center.

This cow was sold by us in the 1937 Knox County Sale. She was also grand champion at the 1939 4-H show.

OFFERING FOR SALE—***Males and females that will make good for you. Popular Langwater Blood Lines—Reasonably Priced.***

Write us your needs

WILLIAM MIZER **DANVILLE, OHIO**

WILEMA FARMS

offer

BULL CALVES of Popular Breeding

Sons of FRANCHESTER MEADOW PRINCE 250198. A grandson of Green Meadow Coronation King 109429, A. R.

We are using CORONATION LENA'S REX 277165—our new sire—on the "Meadow Prince" daughters. He is a son of Green Meadow Coronation Prince 125281, A. R.

Follow the King—Prince Combination at Wilema

Send for our bull list

PAUL E. SCHEPFLIN, *Owner* **R. 3, Fremont, Ohio**

Another Herd Sire...

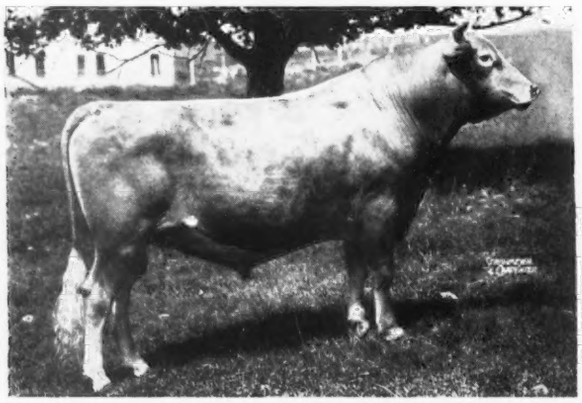

McDonald Farms Conqueror 262516

"CONQUEROR" is sired by Green Meadow Watchful 154429, A. R., with 11 A. R. daughters including Yokum Ann 446129, A. R., 600.1 lbs. F., Class GG, 781.4 lbs. F., Class EE, 846.0 lbs. F., Class CC; Green Meadow Thelma 349034, A. R., 704.2 lbs. F., Class G, 740.7 lbs. F., Class D, and McDonald Farms Calla 557956, A. R., 725.0 lbs. F., Class G. He was one of the best sons of Green Meadow Coronation King 109429, A. R.

Conqueror's Dam

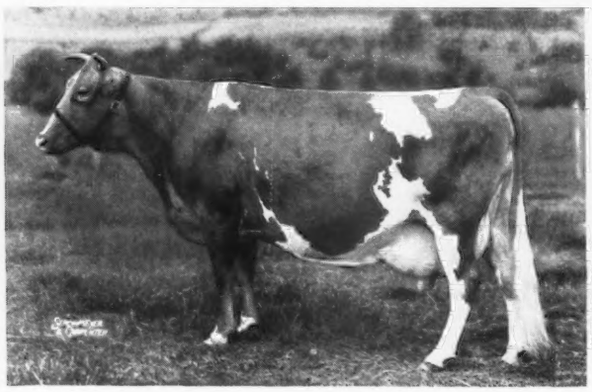

Valor's Kittoline 401191, A. R.
12230.7—585.1—G
14105.5—691.0—BB
16168.8—766.1—AA—Unofficial

Dam of McDonald Farms Dauntless 267458 (herd sire at Wychmere Farm, Ontario, New York).

Conqueror's Maternal Sister

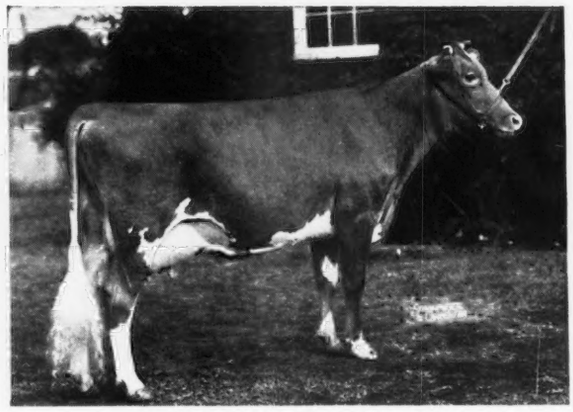

McDonald Farm Artist 523718
11062.9—600.4—GG

(part of record made on show circuit). On retest and in 158 days has made 8453.6—386.8—C. Outstanding 2-year-old in 1938 and 3-year-old in 1939 show season. A FOREMOST PREDICTION DAUGHTER.

The Bull of the Month

A CONQUEROR SON OUT OF A PREDICTION—JANICE CROSS.

Also for sale other "Conqueror" sons out of Foremost Prediction 212227 and Myhaven King 233983 daughters.

Herd Accredited for T. B. and N. Y. Bang's Free Cert. 646

You are always welcome at McDonald Farms

McDONALD FARMS • Cortland, New York

J. M. McDonald, *Owner* K. C. Sly, *Manager*

Coolbranch Farm
Churchville,
Harford County, Maryland

Accredited No. 424348
Negative No. 249 Md.

The Home of
"GUARDY"
Full Brother to
MAPLE LANE GLORIA 447563
15654.9—776.9—8th in GG
And
MAPLE LANE CHALLENGER 222706
Son of
SAUGERTIES AFRICANDER 116932, A. R.
32 A. R. daughters ave. 11278.9 lbs. M., 659.0 lbs. F.
and
FAIRWEATHER GARDENIA 304148
14920.4—715.8—D
and 4th prize aged cow,
National Dairy Show, 1937.
Her dam, 16073.2—909.6—A

And of His Son
COOLBRANCH PEONY'S GUARDY
Son of
MAPLE LANE AFRICANDER'S PEONY 254300
12523.3—734.7—5.87%—F
New York State Champion when made
She has 2 A. R. daughters whose 2 class GG records average 10702.0—600.0—5.6%.
She is a daughter of
SAUGERTIES AFRICANDER 116932, A. R.

Joseph France
Owner

Address all communications to
1409 MERCANTILE TRUST BUILDING -:- BALTIMORE, MARYLAND

Joseph H. Webb
Manager

American Red Cross War Relief

THE American Red Cross has been providing relief to war refugees not only in Europe, but in the Far East as well. Ever since the outbreak of hostilities in China, money and materials have been sent from America.

Red Cross funds are all turned over to the American Advisory Committee in Shanghai under whose direction they are disbursed. A recent shipment of 1,000,000 quinine sulphate tablets to combat the spread of malaria was sent to the Chinese Red Cross.

Because of the threat of hostilities at Hongkong in recent days, many civilians have been evacuated to Manila, Philippine Islands, where 3,000 of them received care from the Philippine Red Cross. An allotment of $25,000 was made to the latter organization by the American Red Cross to aid in this service which consisted of provision of shelter, subsistence, medical attention and hospitalization, recreational activities and special health work among the children. A total of seventy-two nurses were placed on duty.

In Europe the refugees are counted by the millions. Food, clothing and hospital and surgical supplies have been furnished by the American Red Cross to help meet their most pressing needs. At the end of July supplies were clearing New York for England at a rate of almost 1,000,000 pounds daily.

Despite the tremendous tasks abroad, services on the home front have not been nelgected. The more than 3,700 chapters from coast to coast have continued their local activities undiminished and in many cases have even expanded them. All Red Cross expenditures are financed from membership dues and such voluntary contributions and gifts as are received.

Everyone who joins a local chapter helps maintain the organization's local and national services. The annual Roll Call, when all are invited to join this humanitarian organization, begins November 11 and ends November 30.

Three Escaped from Guernsey

WE are indebted to the New York Times for the following report from London: "Although trying to Germanize the Channel Islands, the Nazi army of occupation treats residents with every consideration, according to three men who escaped from Guernsey in a twenty-foot boat and reached London. They said Guernsey newspapers were now bilingual, containing lessons in German every day. Movies are still open but show only German films. Stores and banks are still doing business.

"There are about 1,000 German troops, most of them English speaking. Many have brought their wives and appear to be settling permanently. The introduction of state socialism has restricted earnings, the men said. Single men get thirty shillings a week and married men thirty-eight, with a few shillings extra for each child.

"German soldiers are said to step off the sidewalk to let women pass. A German soldier who attacked a young woman is said to have been tried by his officers and shot at the town arsenal. On the other hand, it is stated, the Germans tolerate no discourtesy toward the army of occupation. The singing of "God Save the King" is forbidden, and there is a penalty of fifteen years' imprisonment for any one insulting a German soldier.

"The refugees say butter rations are down to two ounces a week and each person is allowed to purchase only sixpence worth of meat each week. The bread is of a very poor quality, being made of potatoes and chaff. Much of the canned food of the Island, it is stated, has been removed to France."

Ships to Wyoming

CLARK BENDER, a prominent Guernsey breeder of Laramie, Wyoming, recently purchased from Montcalm Farms, Frank B. Foster, owner, Phoenixville, Pennsylvania, Broadwater Medusa's Hardwick 291543. The purchase was made through John R. Corbett, Lancaster, Pennsylvania.

Willkie for President

A son of "Independent" for herd sire
A combination that is hard to beat

I am offering for sale, at your price, the young bull—PINEBROOK LOUSLAD, dropped August 17, 1940.

Entire proceeds from this sale will go to the Wendell L. Willkie Campaign

Help a great cause and at the same time help yourself by getting a son of Glenburnie Independent 161961 out of a daughter of Pencoyd Crusader 126189 with 481.1 lbs. F., Class GHI, and 504.0 lbs. F., Class DHI, on twice-a-day milking.

Check for payment of this bull may be made payable to the Willkie campaign fund. SEND YOUR BID TODAY.

Complete pedigree sent on request.

Write today.

Herd Federally Accredited for T. B. No. 120117 and Bang's Free

E. F. STEWART, *Owner* - **Colmar, Pennsylvania**

Bolton Farm

University of Pennsylvania

Presents . . . One of our Herd Sires
GENERAL TRIXIE OF BOLTON 204048
Now an A. R. bull

Sire of 6 A. R. daughters with records up to 11058.3—617.6—EE. *Sire:* TRIXIE'S KING OF FIRESTONE FARMS 118298. *Dam:* BOULDERWOOD CALLA LILY 230026. 15259.3—736.2—A. Dam of 1 A. R. daughter.

Stock of this breeding for sale

R. D. 1 — 2 miles from Route 1

Bristol, Pennsylvania

For Sale . . .

Several young herd bulls out of outstanding dams. Dams of these bulls are backed by eight years of continuous D. H. I. A. testing, while the entire herd is now on the Triple Letter Herd Test.

Write or, better still, visit our herd and let us help you.

Certified Bang's Free — *T. B. Accredited*

WM. H. DOUBLER, OWNER — NORMAN PYLE, MANAGER

Neshaminy Meadows Farm

HARTSVILLE Bucks County PENNSYLVANIA

Eli Schlabach Dispersal Guernsey Sale

with consignments . . . FRIDAY, NOVEMBER 8, 1940—1:00 P. M., MILLERSBURG, Ohio. (At the Leafy-Alfa Farm) on Road 39, 9 miles East of Millersburg, 2 miles West of Walnut Creek and 3 Miles East of Berlin.

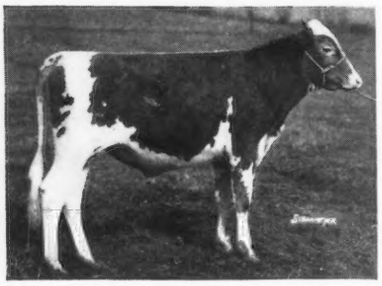

WAREL WHITE FACE 228165

Dropped March 24, 1935.

He has two Guernsey world records for three nearest dams in milk and fat. His nearest dams' highest records average as follows:

His 3 Nearest Dams Ave.	20630	1025
His 4 Nearest Dams Ave.	18782	903
His 7 Nearest Dams Ave.	15025	796
His 8 Nearest Dams Ave.	14768	783
His 15 Nearest Dams Ave.	13591	714
His 27 Nearest Dams Ave.	13556	698

ENTIRE HERD . . . 20 Females, 6 Bulls and other consignments • T. B. and Bang's Accredited

In Sale: WAREL WHITE FACE and 3 of his World Record sons and 9 daughters. 3 Line-Bred granddaughters and 2 sons.

3 D. H. I. daughters of Radiance of Elgercon 216735. He was sired by full brother to Marigold of Elgercon 137240, 1028.3—A, 8th place.

2 D. H. I. daughters by Maradea Climax 215383, he a son of Florham Traveler 152806, he rich in the blood of Florham Irene 239740, 905.0—G, 1st place.

2 D. H. I. granddaughters of Ward Acres Hyalo 152811, A. R., son of Langwater Africander 57121 and Hylan Cottage Lassie 119752, 913.2—B.

"WHITE FACE" is richly Langwater Warrior line-bred, three times on the top and three times on the bottom of pedigree. So Warrior proves him a great top sire again. 40 of his sons and daughters sold for an average of $4,436. White Face is a National Dairy Show prospect. His daughters outmilk their dams.

ELI C. SCHLABACH

FOR CATALOGS WRITE:

OHIO GUERNSEY BREEDERS' ASSOCIATION • WOOSTER, OHIO

Want a Herd Sire?

Look these cows over. "They look right, their sons are bred right."

"Production Plus Type"

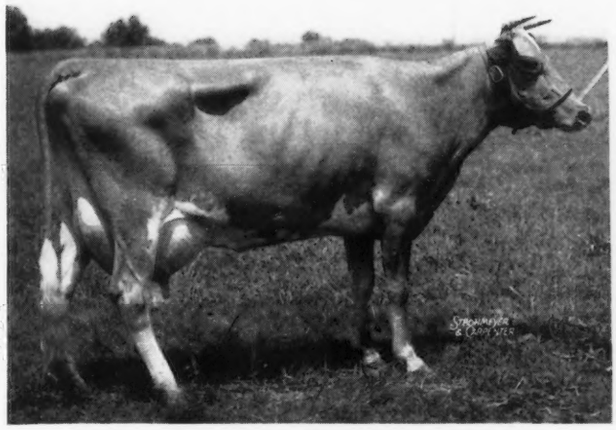

Foxdean's Mary 368719
16246.7—911.0—AA
A granddaughter of Langwater Foremost 39191, A. R.

Bull Calf Tattoo No. 336
Dropped April 26, 1940.

Sired by Clear Springs Glorious 247086. "Glorious" by Argilla Knight 193529 (with 30 daughters averaging over 600 lbs. F., all immature records) out of the great daughter of Foremost's Gay Lad 117256, Klondike Gay Grace 399225.

11012.3—604.6—F
12380.8—715.5—C
15711.9—906.4—AA

Both his dams with over 900 lbs. F.

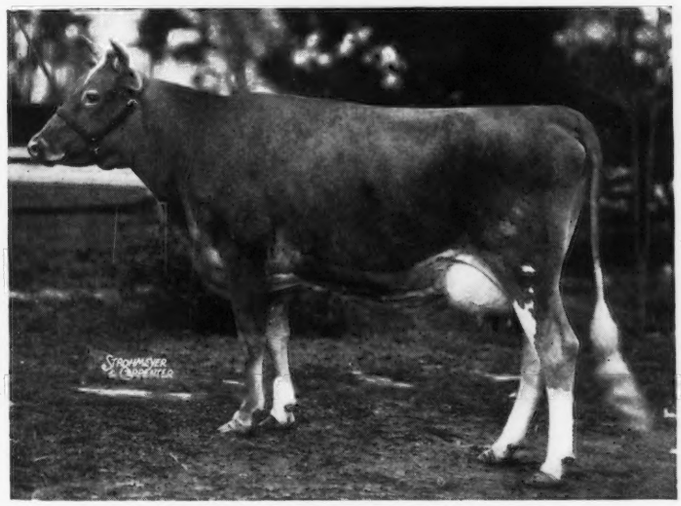

Klondike Hope 414795
12170.4—626.8—GG 12151.1—690.4—DD
A daughter of Argilla Knight

Bull Calf Tattoo No. 348
Dropped May 20, 1940

Another son of Clear Springs Glorious. (Kindly refer back to our ad in August 1 Journal for picture of Get by Glorious).

This is a double grandson of Argilla Knight. "Hope" is a big cow with both quality and capacity.

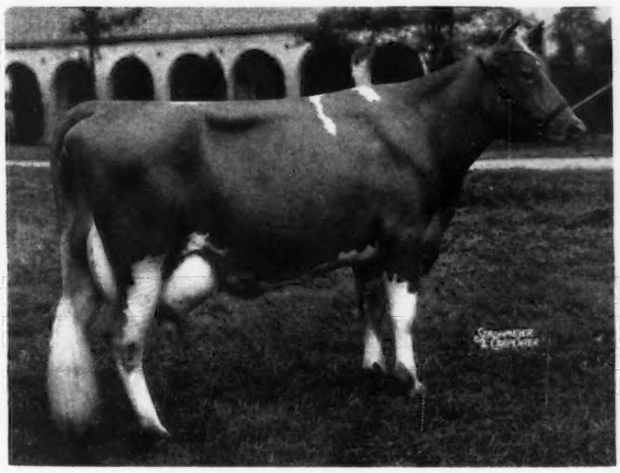

Klondike Marigold 483095
14049.1—669.2—FF
Another good daughter of Argilla Knight

Bull Calf Tattoo No. 345
Dropped May 8, 1940.

Sired by Klondike Hollimost 237473 that is by Foremost's Gay Lad and out of that great daughter of Langwater Holliston, Rockingham Marguerite 196236, and now Junior Herd Sire at Klondike Farms.

Write for more detailed information on Pedigrees.

Bang's Free Herd Certificate No. 100
T. B. Accredited 517655

Clear Springs Farm

U. S. Highway 29A, Concord, North Carolina
A. L. Brown, *Owner* - - G. H. Cartner, *Manager*

The Sons and Daughters of

LANGWATER MERRY PAL 223517

Meet With Buyer's Approval

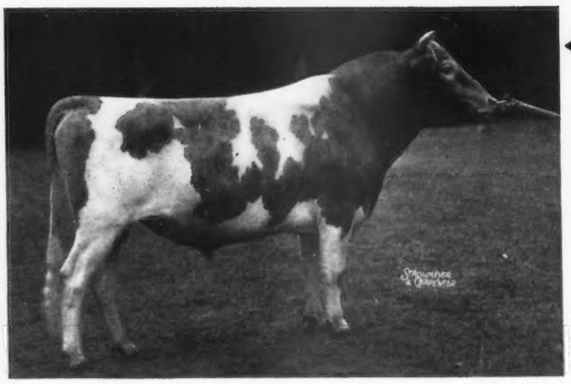

◀ *Our Senior Sire*

Sire: LANGWATER MERRYMAKER 166128, A. R.

Dam: LANGWATER OPAL 318578, A. R. 11608.9—656.8—F

A daughter of Langwater Pharaoh 98719, A. R., and out of a daughter of Langwater Steadfast 31672, A. R.

Congratulations... Lynn Hawkins—Henry Nielson—H. F. Krimendahl, on your selection of "MERRY PAL" progeny for your herd.

TOP HEIFER OF THE 1940 CAYUGA COUNTY SALE

NODROG MERRY-EDNA 542400
Sold to Lynn Hawkins, Silver Creek, New York.

TOP BULL OF THE 1940 CAYUGA COUNTY SALE

NODROG MERRY BOBOLINK 281470
Sold to Henry Nielson, Warwick, New York.

NODROG MERRY LARKSPUR 565882
Sold to H. F. Krimendahl, Celina, Ohio.

For Sale...

Choicely bred bull calves of LANGWATER blood lines and out of A. R. dams. Sired by LANGWATER MERRY PAL 223517 or Langwater Grenadier 252156. Pedigrees and prices gladly mailed on request.

Visitors Always Welcome

Federal Accredited *Bang's Free No. 956*

White Hall Farm - Brockport, New York

FRED H. GORDON, OWNER G. H. RUDMAN, MANAGER

HOLLY FARM GUERNSEYS

Blood Tested* 130 Head *T. B. Accredited

Connecticut Certificate No. 9

Holly Farm offers ten heifers for sale due to the fact that we are overstocked.

1 HEIFER by GREEN MEADS PRINCE 259560, a double grandson of Langwater Pharaoh 98719; two heifers by LANGWATER GASCON 160702, whose sixteen daughters average 620 lbs. F.; three heifers by HOLLY FARM GALLANT 261433, a son of Langwater Gascon; four heifers by HOLLY FARM PHILOSOPHER 262094, a son of Alfalfa Farm Philosopher 203950.

The heifers are well-grown and very good individuals.

ESTATE GEORGE P. MCLEAN
Owner

H. A. COSTELLO
Manager

Simsbury • Connecticut

Chedco Farm

Senior Herd Sire

Chedco Coronation King 241118

Sire: CORONATION ROSE KING 238549
Dam: CORONATION LEVITY 466316
10115.0—577.6—GG
15252.0—867.0—A

Junion Herd Sire

Chedco King of The Meads 268450

Sire: LANGWATER KING OF THE MEADS 196128
Dam: GREEN MEADOW WISTARIA 263072
10722.2—600.8—G
15963.9—807.8—A

Inquiries invited regarding sons of the above.

C. E. COTTING
50 Federal Street, - Boston, Mass.
Accredited Herd 100024
Negative to Agglutination Test Certificate No. 20

Hazelwood Farms

Present . . . the First Two Daughters of Rockingham Cestrian 243520 to Freshen

	Milk	*Fat*	*Class*	*Days*
HAZELWOOD'S LIDA 559010	4565.7	176.96	GG	123
HAZELWOOD'S EDITH 552957	6394.2	245.41	GG	181

Our Junior Herd Sire:
Rockingham Cestrian 243520 ▶
(The highest records of his 3 nearest dams ave. 17483.7—833.4)

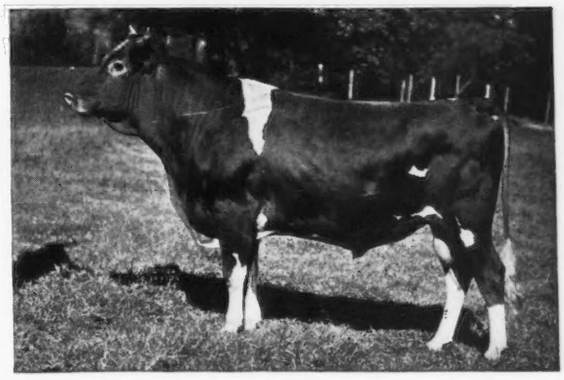

***The bull of the month*—HAZELWOOD'S HOLLIBOY 279677.** Dropped June 15, 1939. Sired by Rockingham Cestrian and out of Hazelwood's Nan 392886, A. R., 15292.0 lbs. M., 710.2 lbs. F., Class B. "Holliboy" is a maternal grandson of Hazelwood Countess 155382, a daughter of Imp. Governor II. of Les Grantes 45452, A. R., and dam of 6 A. R. daughters that average 12731.3 lbs. M., 628.1 lbs. F. "Holliboy" is a pleasing combination of the best of Island and American blood lines and combines the blood of some of the outstanding Hazelwood brood matrons.

Offering for Sale . . . CESTRIAN sons out of A. R. dams that have demonstrated their ability to produce and reproduce.

Accredited for T. B. 112325 *Negative to Bang's 5*

R. B. CALDWELL, *Owner* - - - **Chester, South Carolina**

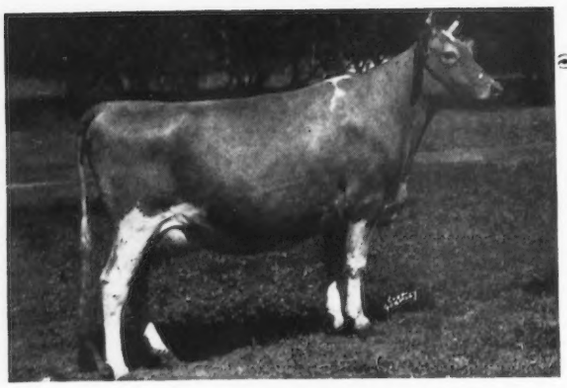

ADHOR SURROGATE ELLEN 482703

On test in 198 days, has made 6837.2 lbs. M., 319.51 lbs. F., in class E.

A Maternal Half-Sister

to our herd sire

Eldor of Adohr Farms 217325

1st bull, 3 year, under 4

California State Fair, 1937

"ELLEN" is also a paternal sister to CHUCKANUT ELEGANCE 387974, A. R.

11724.6 lbs. M., 584.6 lbs. F., Cl. DDD (610 T. M.)
14710.8 lbs. M., 797.7 lbs. F., Cl. BBB (610 T. M.)

Sire: LANGWATER SURROGATE 110019, A. R.

Dam: CHUCKANUT ELDORADO 345625, A. R.
11277.6 lbs. M., 557.1 lbs. F., Class AA
1 A. R. daughter.

For Sale

Line-bred herd bulls that have been selected because we have confidence in their breeding and know that their ancestry has come through both at the pail and in the show ring.

ADOHR MILK FARMS

18000 Ventura Blvd. Los Angeles, California (Tarzana Post Office)

MEREDITH FARM

Topsfield, Massachusetts

Offers Two Young Herd Sires For Sale . . .

The last four cows to finish A. R. test at Meredith Farm produced 12412.5 lbs. M., 681.8 lbs. F., Class GG; 13317.5 lbs. M., 763.5 lbs. F., Class B; 13480.6 lbs. M., 740.4 lbs. F., Class GG, and 16020 lbs. M., 793 lbs. F., Class BB, unofficial.

This is typical of the high productive ability of Meredith Farm bred Guernseys. From such cows we offer two yearling bulls, of pleasing conformation and whose first seven dams average 700 lbs. F.

These bulls combine the breeding of the well-known proved sires, Alfalfa Farm Philosopher 203950, Birchfield Laddie 150813, Dolly's Foremost of High Rock 67827 and Mussolini 199242.

WRITE FOR PEDIGREES AND PRICES

Accredited — EDWARD WIGGLESWORTH, *Owner*

Negative — HORACE M. CLARK, *Manager*

What's Happening

to FASHION at Haven Hills Farm?

TODAY our senior Herd Sire—HAVEN HILLS FASHION 181706, A. R., has 20 A. R. daughters that average 9116.3 lbs. M., 461.2 lbs. F., 18 in immature classes, *all but 4 records made on twice-a-day milking* and 2 were made on twice-a-day milking for 305 days.

A few typical "Fashions"

	Milk	*Fat*	*Class*	*T. M.*
Elm Row Pollyann's Fern 412104	14470.4	620.5	CC	1095
Elm Row Dainty 412105	12578.2	566.6	BB	1095
Starr Farm Beauty 424591	10483.7	548.9	C	1095
Elm Row Min's Prize 452750	10346.9	523.8	C	730
Elm Row Maiden 393561	9006.3	511.4	DD	1095
Elm Row Dolly 419886	10727.5	505.5	A	730
Elm Row Reta 429488	9677.6	478.4	AAA	610
Haven Hills Katharine 576604	9110.3	478.0	G	730

175 Head to Select From

***Offering* Bulls, Heifers, Cows**
Sired by Haven Hills Fashion

Sale list gladly submitted upon request.

Haven Hills Farm
Albion, Michigan

MRS. GEORGE E. DEAN, *Owner* — GLEN FOX, *Manager*

Sunnybrook Farm

EATONTOWN
★ **NEW JERSEY**

Proved Production Inheritance

In the Guernsey breed there are only twenty bulls that have ten or more A. R. daughters that have records of 700 lbs. F. or more.

Our three herd sires:
SUNNYBROOK MIRACLE MAN 2D 210248
MEADOW SPRINGS THERON REX 280443
VALOR'S PRIMATE OF OLDACRES 279160

Carry, close up, the blood of four of the most notable of these great sires, namely:

NE PLUS ULTRA 15265, A. R.
LANGWATER VALOR 79775, A. R.
LANGWATER AFRICANDER 57121, A. R.
LANGWATER HOLLISTON 28055, A. R.

Excellence of udder, form and quality are inbred characteristics of the ancestry of our herd sires.

REXDEN GUERNSEYS — R. M. Cleveland

SUNNYBROOK GUERNSEYS — Charles D. Cleveland

R. M. Cleveland, Jr.

Your Future Herd Depends on What

Your Sire Transmits

Certain animals are outstanding in their ability to transmit.

It is too bad when you have to say: "I lost two years with that sire," or "He should still be in service instead of bologna."

Our sires listed in our September 1 and October 1 Journal advertisements are backed on both sides by some of the best in the breed (no counterfeits).

Watch our monthly records produced on two milkings daily.

OWEN'S PLACE

Dietrich Farms, Inc.
Bremen, Indiana

Owen H. Dietrich
Manager

On U. S. 6

Ideal Guernsey Farms

"The Largest Guernsey Herd in the East"

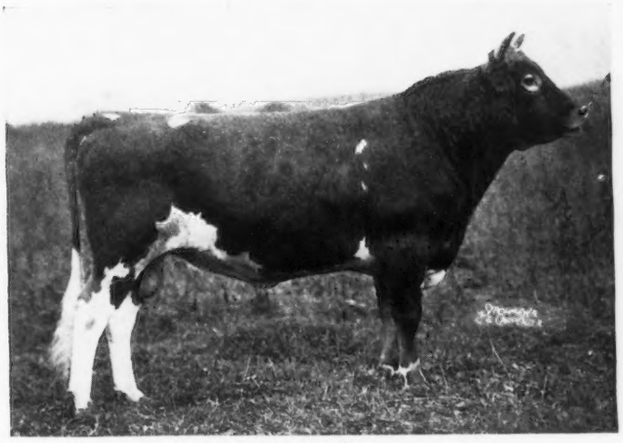

◀ **Langwater Satellite**
212197, A. R.

A bull that is making good

His last 2 daughters to complete their A. R. requirements finish with over 600 lbs. F., as 2-year-olds.

Ideal's Gardenius' Maree 525547
13777.5 Milk—672.5 Fat—Class G

Ideal's Gardenius' Princess 512848
11470.3 Milk—601.3 Fat—Class F

His Sons out of A. R. Cows for sale

Also for Sale . . . A few fine Belgian horses and Hampshire Hogs.
Write for our sale list and prices.

Accredited — VISITORS ALWAYS WELCOME — *Negative*

Jacob Tanis, *Owner* — **Augusta, New Jersey** — William Auld, *Herdsman*

A Pictorial Presentation of the Get of

GREEN MEADS WISTAR 236556

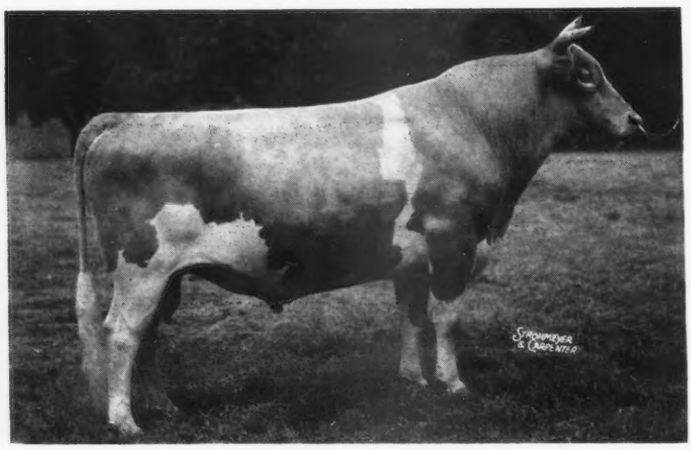

Sire: LANGWATER KING OF THE MEADS 196128, A. R.

Dam: GREEN MEADOW WISTARIA 263072, A. R.
15963.9—807.8—A
3 A. R. daughters, 1 A. R. son

Daughter: FAIRLAWN CONSTANCE 570118
Dropped November 28, 1938

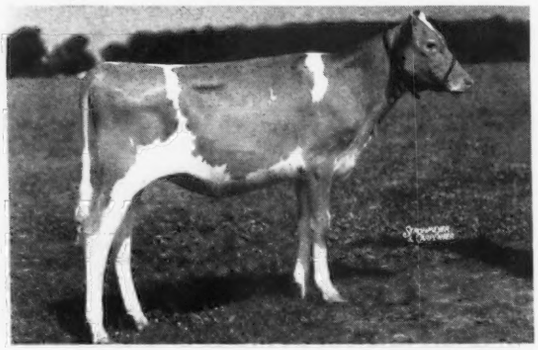

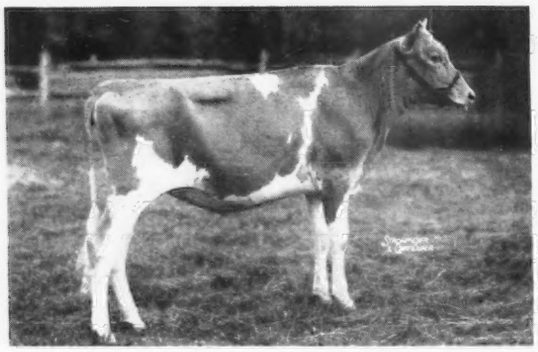

Daughter: FAIRLAWN DEW DROP 609655
Dropped August 17, 1939

WISTAR'S MAHOMET 282631 *Son*
Dropped January 3, 1940
Dam: GAYHEAD'S POLA 496818
12274.3—579.3—GG

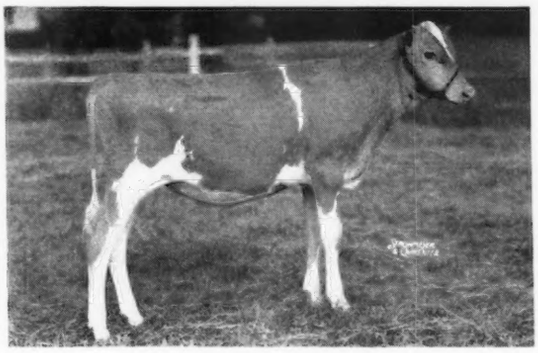

Bull Calves by Wistar For Sale

T. B. Accredited 136265 ***Bang's Free Certificate 1345***

BETHANY-HOMESTEAD FARMS, INC.

BYRON S. MILLER, *President* **Honesdale, Pennsylvania** COREY C. GAREY *Manager*

CATHEDRAL FARMS :: ONEONTA, NEW YORK

September 23, 1940

Dear Guernsey Breeders:

To those of you who are just starting herds or wanting to bring in some new blood to boost your herd and who are using your thinker a little in advance, it just happens right now that we have two or three very choice bull calves, the kind that if they were of breeding age, would bring several hundred dollars.

Just to give you a chance to get started and started right, until sold, we will name very satisfactory farmer prices for early delivery that means that you will raise these young bull calves which we know you can do, at much less expense than we can.

Let us hear from you right away so that we can give you full particulars and the quicker you write us the quicker you will get first choice. All quotations will be made subject to previous sale. Act now and get into the breeding of the BIGGER AND BETTER GUERNSEYS at a very low cost.

Your letters will be promptly answered and full particulars sent.

Yours for
BIGGER AND BETTER GUERNSEYS

ROBERT FABER, Manager
CATHEDRAL FARMS

RF:DG

A "PATRICIAN - MIDNIGHT" CROSS—Goes to New York

Congratulations to E. D. Schlegel, Rochester, New York, on his selection of PATRICIAN PLAY BOY OF THE GLEN 285196. He is sired by LANGWATER PATRICIAN 252897 and out of Midnight Revel of the Glen 491964, a daughter of LANGWATER MIDNIGHT 228886.

In addition to the bull, Mr. Schlegel also purchased 6 outstanding heifers, daughters of "Midnight" and heifers in calf to "Patrician."

For Sale

A choice selection of bull calves sired by Langwater Patrician and out of good Langwater Midnight daughters. If you are line-breeding Langwater blood lines—HERE IS A REAL BULL BARGAIN.

SEND FOR PEDIGREES

Federal Accredited 100172 *Bang's Free Cert. 7*

Glen Farm • *Newport, Rhode Island*

MRS. G. J. GUTHRIE NICHOLSON, *Owner*
EDWARD F. MURPHY, *Herdsman*

Savada Farm Guernseys

Rich in the Blood of

Mixter May Royal
and
Mixter Faithful

Offer for Sale . . .

A Young Bull Calf Sired by
McDONALD FARMS DUKE 273437
Sire: FOREMOST PREDICTION 212227
Dam: YOKUM ANN 446129
15817.3—846.2—CC (Unofficial)
And out of
SAVADA FARMS ATHENE 563449
Sire: GREYSTONE MODEL 223885
Dam: GRIFFITH'S COUNTESS OF MONROE 504328 (going at a good clip at the Borden Exhibit, New York World's Fair, 1940).

Other "DUKE" sons will soon be available.

Watch our December 1 advertisement for more information on Duke.

Federal Accredited *Bang's Free*

Savada Farm
Whitesboro, New York

H. M. BROWN, *Owner* GEORGE RIKERT, *Manager*

Tarbell Farms Guernseys

350 Head

One hundred Advanced Register daughters

More Advanced Register daughters than any living Guernsey Sire. Twenty-one daughters on test, forty-one in herd yet to be tested. Three sons and two grandsons in service in our herd.

Sons

TARBELL FARMS ROYAL MARVEL 224778
Dam: Tarbell Farms Ultra Mignonette 207856.
11467.1—519.2—FFF, 2 A. R. daughters.

TARBELL FARMS ROYAL JAN 291814
Dam: Tarbell Farms Ultra Ursina 329599.
9564.0—475.5—FFF.

TARBELL FARMS ROYAL LEON 254963
Dam: Tarbell Farms Ultra Lenda 372084.
8760.8—517.0—EEE.

Full brother To: TARBELL FARMS ROYAL LENDA 467961.
12459.3—706.3—G—730 TM.
20508.9—1109.0—C—Unofficial.

Grandsons in Service in our Herd
Both Sons of Tarbell Farms Royal Lenda:

TARBELL FARMS NOBLE LEADER 280957
By Foremost Combination 223971, A. R.
4 A. R. daughters, 12 on test.

TARBELL FARMS PEERLESS ROYAL
By Foremost Peacemaker 214202
17 A. R. daughters, 11 on test.

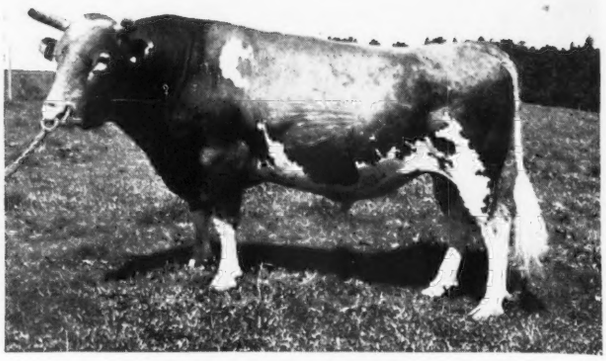

(Amateur snapshot taken at 12 years of age)

May Royal's Holliston 130308
Born November 15, 1926

For Sale: Young bulls—sons, grandsons, and great grandsons of May Royal's Holliston out of high record A. R. dams. Pedigrees and full information upon request.

VISITORS ALWAYS WELCOME

Federal Accredited No. 76812 *New York Negative Approved R2*

TARBELL FARMS • Smithville Flats (CHENANGO COUNTY) New York

HOLLOW HILL FARM

presents . . .

Gayhead's Klansman 276155

Klondike Hollimost 237473
- Foremost's Gay Lad 117256
  36 A. R. daughters average
  10826.8—531.0
- Rockingham Marguerite 196236
  14424.1—691.8—C

Klondike Katinka 453448
13862.7—691.0—GG
- Argilla Knight 193529
  36 A. R. daughters average
  11559.3—585.5
- Klondike Gay Freda 358352
  9609.5—400.5—E

His first two calves have just arrived

"A Small Herd of Select Breeding Guernseys"

Accredited Certificate No. 85652 Negative Certificate No. 62

MR. AND MRS. PAUL MOORE, *Owners*
RAYMOND F. BENHAM, *Herd Manager*

CONVENT • NEW JERSEY

The First Nobleman-King Cross Bull Goes to Arkansas . . .

C. F's Merry King Rilma 291806

We congratulate Mr. Jacqmain on his young bull, sired by Hill Girt Merry Nobleman 200622, out of C. F. Rilma's Toddy 551874, a daughter of Noble's Toddy 248715, 16949.9 lbs. M., 921.4 lbs. F., Class A, and Rilma's Cathedral Rose's King 177171. His six nearest grandams average 713.1 lbs. F. His dam is now on test.

Why not get on the waiting list for bulls, either by King out of Nobleman daughters or by Nobleman out of King daughters?

Do not overlook we have a few good ones, full brothers to the big, high-producing daughters of both sires.

"By Their Records You Will Know Them"

Federal Accredited 284084 *Bang's Free Certified 288*

EST. E. B. CASSATT, *Owner* P. J. BOLAND, *Manager*

Chesterbrook Farm Guernseys
BERWYN Chester Co. PENNSYLVANIA

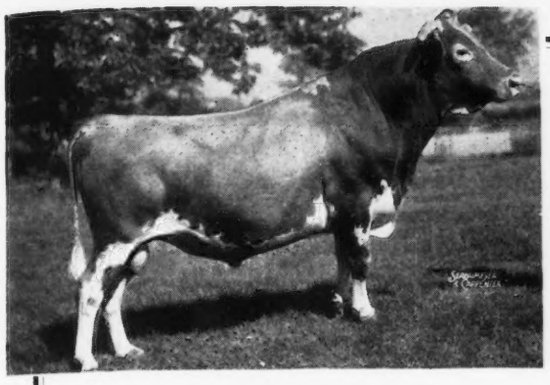

The Forgotten Bull...

Imp. Bickleigh Sequel 122548, A. R.

At 14 Years of Age

Sire: Imp. Bickleigh Noble IV. 133485, A. R.

Dam: Imp. Fleurie III. of Furze 201436, A. R.

10592.2—559.2—FF—(977 TM)

2 A. R. Sons

20 A. R. daughters with 24 records average 11419.7 lbs. M., 597.7 lbs. F., 2 in triple letter, 23 in immature classes. He was in service at the Forges Farm, Plymouth, Mass., for 5 years and did a splendid job.

For Sale

Bull calves by Langwater Modeler 227623, A. R.—Langwater Jubelo 257536—Maple Lane Africander's Justice 250710. Write us your needs.

Accredited *Negative*

10 Highest Daughters

	Milk	*Fat*	*Class*
Birchfield Rosegirl 387953	16157.4	849.9	CC
Birchfield Rosebella 399828	16724.6	763.0	A
Birchfield Joanna 287477	12445.3	712.9	E
Birchfield Etna 412291	14125.0	701.2	BB
Birchfield Monolass 371955	13006.7	674.9	D
Birchfield Lassiky 256836	10827.4	656.1	D
Forges Chrissie 476270	13282.2	655.4	FF
Birchfield Roselady 287476	11771.7	653.3	G
Birchfield Animate 285523	12657.7	649.8	G
Birchfield Monody 266480	12219.4	631.7	B
Average	**13321.7**	**694.8**	

The Sequel daughters play an important part in the building of Birchfield Guernseys

BIRCHFIELD FARM • *South Dartmouth, Massachusetts*

LAWRENCE GRINNELL, *Proprietor* *Address:* D. N. McLEOD, *Manager*

For Sale

The Spring Garden Ranch

DeLeon Springs, Florida

Splendid opportunity for a breeder, dairyman, producer of dairy products, horseman or anyone desiring large, outstanding property, to purchase at a fraction of its cost or potential value.

1,500 acres, large barns, vitrified tile silos, and numerous other structures. Pastures, woodlands, orange and tung oil groves, half-mile training track, trap-shooting grounds, located in one of Florida's most beautiful and populous sections. Near boating, bathing and all outdoor sports, schools, churches and city conveniences. Also have a fine winter home for sale.

FRED **G.** BURT, *Owner*

DELEON SPRINGS, FLORIDA

SHE's a line-bred "Valiant," but that's not what George White called her.

When you are showing your "pride and joy" just after lunch, full of hamburgers and hopes and the judge tells you privately, "she's the best #—×/, #—×† cow in this class of 29"—you certainly are relieved. Then they made her first prize aged cow, Wisconsin, 1940.

We also have her mother, two sisters and a brother!

PRIMROSE FARM

Mort Woods

ARDMORE · OKLAHOMA

Accredited • Negative

CESOR MAXIMS

Three Generations of Maxims at Cesor Farms

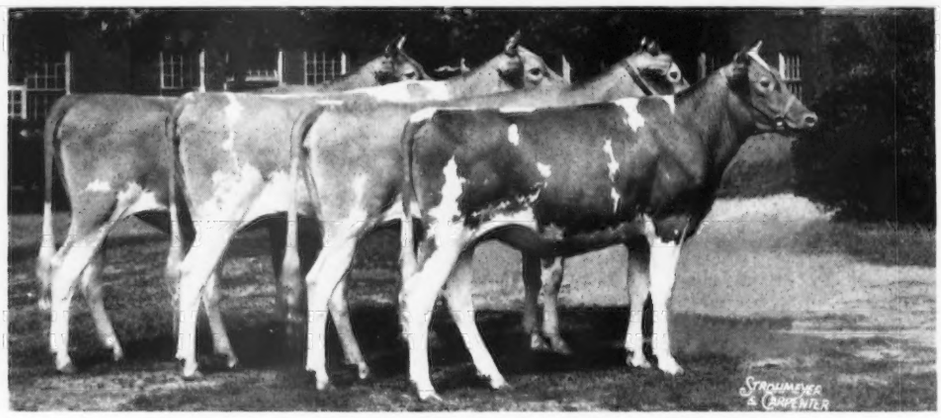

Get of Cesor Maxine's Penwyn 254831

First Prize Get of Sire, 1940 Ohio State Fair.
First Prize Junior Get of Sire, 1940 Ohio and Michigan State Fairs.

Left to Right:

CESOR PENWYN'S PRIM 637200. First Prize Senior Yearling Heifer and Junior Champion, 1940 Ohio and Michigan State Fairs.

CESOR PENWYN'S WANDA 595279. Fourth Prize Senior Yearling Heifer, 1940 Michigan State Fair.

CESOR PENWYN'S EDWINA 637201. First Prize Junior Yearling Heifer, 1940 Michigan State Fair.

CESOR PENWYN'S LUCRETIA 637204. First Prize Heifer Calf, 1940 Ohio and Michigan State Fairs. Reserve Junior Champion at Michigan.

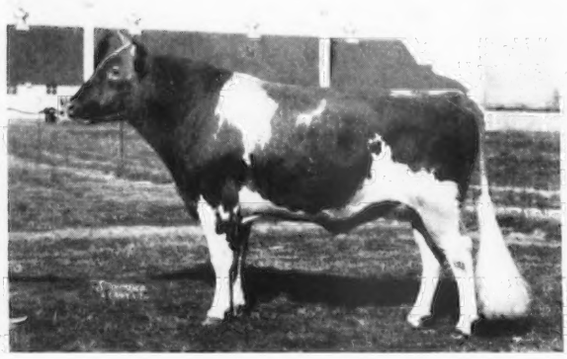

Cesor Maxine's Penwyn 254831

Our Junior Herd Sire

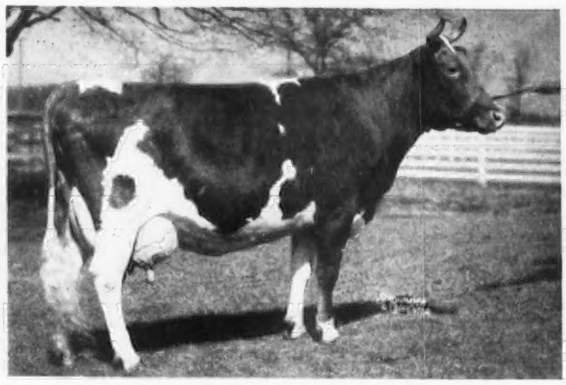

Bournedale Maxine 387139

14201.6—734.1—A 11762.4—638.0—DD

Full sister to Bournedale Master Max 193578, the sire of Bournedale Martha 406060, Grand Champion, 1937 National Dairy Show.

NOTE: Pictures of Maxim udders on Page 640 of the October 1 issue of the Guernsey Breeders' Journal. We now have a booklet describing Cesor Maxims and would be pleased to mail same on request.

"A Cesor Maxim Bred Bull for Desirable Udders"

CESOR FARMS • *Farmington, Michigan*

CHARLES E. SORENSEN, *Owner* ALBERT KESSLER, *Herdsman* GEORGE M. NEWLIN, *Manager*

SKAGIT COUNTY, WASHINGTON

We Breed Good Ones ★ We Sell Good Ones

We Believe In Testing

Our cows are tested in the Advanced Register of The American Guernsey Cattle Club, our records are your check on the producing ability of the cow that may be the dam of your future herd sire.

RECENT RECORDS COMPLETED AT THE FARM:

1. La Fleur's Charm 518486
   9684.9—519.4—GGG ..... Emmet Egbert
2. Dandelion of Zepol 423241
   9580.6—464.9—AAA ..... Western Glow Farms, Inc.
3. Walen's Banker Lady Luck 543047
   9962.9—473.7—G ..... Carl C. Schroeder
4. Virginia of Clallam County 475524
   13078.5—616.0—E ..... D. W. Barlcay
5. Captivator's Sunkam 396329
   12227.0—667.0—AAA ..... Merle Miller
6. Hillsview Princess Betty 390849
   13257.3—747.0—AA ..... Oliver W. Gear

Send for our Bull List to any of the following breeders:

D. W. BARCLAY, *Burlington*
EMMETT EGBERT, *Bow*
OLIVER GEAR, *Bow*
WESTERN GLOW FARMS, INC., *Bow*
CARL SCHROEDER, *Bow*
MERLE MILLER, *Burlington*
VIVIAN MILLER, *Burlington*

Wanted

The Management of an Agriculture and Animal Husbandry

Enterprise where profits are necessary.

LIFE EXPERIENCE

Showing, Breeding and Advanced Register of

GUERNSEYS.

Poultry, Swine, Crops and Large-Scale Vegetable Gardening.

Will manage on either salary or salary and percentage basis.

Box 99 — Guernsey Breeders' Journal
Peterborough, N. H.

SARNIA

In the month of July I bought 25 pure bred cows and bred heifers for one customer. 12 cows and bred heifers for another customer (a repeat order).

FOR SALE—Plenty more good ones for you at moderate prices and all from Bang's Free Certified herds. **What are your needs?** Send for circular.

CHARLES L. HILL & SON

Rosendale Wisconsin

MONDAMIN

Tuxedo, North Carolina

Offer For Sale . . .

Quail Roost Maxim Sultan 210733

Dropped May 20, 1933.

A son of **HIGH POINT PRINCE MAXIM 104016, A. R.** (71 A. R. daughters. No bull of the breed equals him in siring daughters of uniform type and shapely udders).

"SULTAN" is out of Kimberly's Foremost Sunshine 200113, 11610.7—623.5—A, 1 A. R. daughter.

"Sunshine" is a daughter of Rose Vista Raymost 88816, a son of Langwater Foremost 39191, A. R.

HERE IS AN OPPORTUNITY TO HEAD YOUR HERD WITH A MAXIM SIRE.

F. D. BELL

NASHOBA GUERNSEYS

WHITCOMB FARMS
GOLDEN GUERNSEY
LICENSED BY GOLDEN GUERNSEY, INC.
LITTLETON MASS.
EST. 1880

This Is Your Opportunity . . .

to have delivered at your station, for a reasonable price, a son of **Langwater Dreadnought 221731**
5 A. R. daughters, and
Nashoba Pharaoh's Ena 442007
11860.8—498.2—GHI
He is a very attractive calf both in type and production, and should help you to increase the production of your herd.

H. H. WHITCOMB, Owner

Accredited Herd No. 320663 **Abortion Free Herd No. 25**

WAUKESHA COUNTY

GUERNSEY BREEDERS' ASSOCIATION ✦ Founded 1906

The "The Guernsey Captol of America" *cordially invites you to plan a visit to* WAUKESHA COUNTY *this fall.*

For years it has been our belief that the Waukesha Guernseys that make 400 to 500 lbs. F., in triple letter, year in and year out, *will stand up with the best of them on 3-time milking.*

Address all inquiries to:
DELBERT H. KINGSTON, *Secretary and Fieldman,*
WAUKESHA, WISCONSIN

FURTHER PROOF OF OUR CONFIDENCE:

On test in the herd of F. E. Fox & Son, Waukesha:

GUSANNA'S MEADOW QUEEN 424883
11115.3—562.23—A—232

PRUCHIP DAWN 389532
11022.9—582.64—A—235

FOX'S DAISY OF WAUKESHA 476759
6876.0—304.89—D—150

GUSANNA'S QUEEN OF THE MAYS 363480
4793.3—229.24—A—80

Grenfel Farm ← SENIOR HERD SIRES AT → Davidson Farms

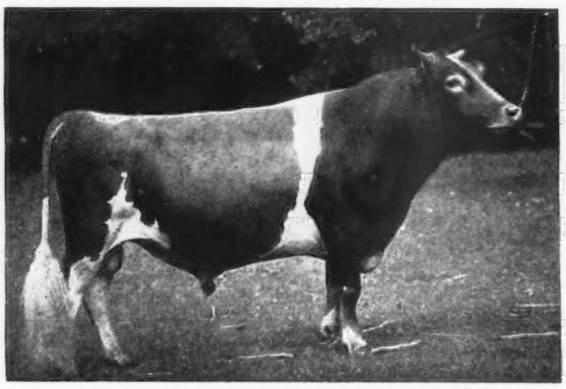

Only Five Miles Apart

★

Accredited Negative

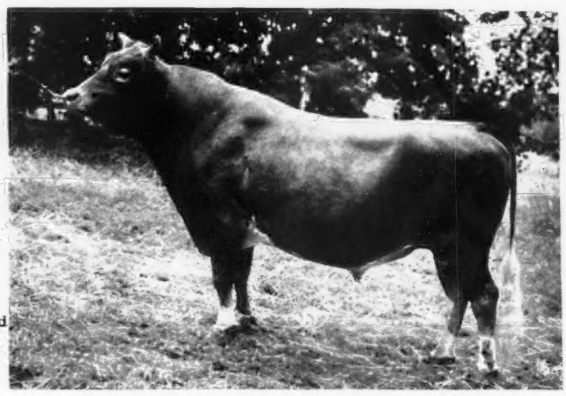

Vallevue Butterfat Slogan 229809

His daughters have type and are making satisfactory records under ordinary farm conditions.

Butterfat Fashion King 228302

Sire: Dunwalke Bonny Butterfat 138488 — Dam: Butterfat Fashion Queen 295213; 10739.4—631.1—FF; 12545.0—765.2—BB; 14766.4—819.5—AA

SUFFOLK SHEEP—*Both Farms*

SEYMOUR BROTHERS
West Allis, Wisconsin Suffolk Horses

ARTHUR DAVIDSON
ED. BORLEN, Manager **Waukesha, Wisconsin**

Murphy Products Company

PRESENTS . . . *Our Herd Sire*

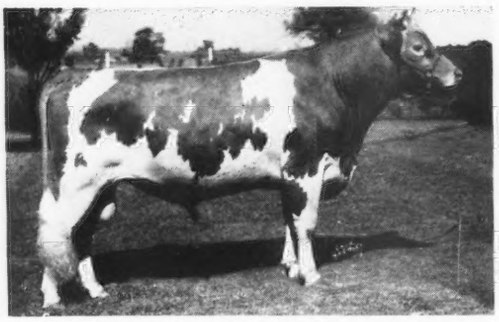

Green Meads Splendor 271183

Full brother to Green Meads Lady Wilma 553484. Sire: LANGWATER COUNTY SQUIRE 216866, 5 A. R. daughters average 13170.3 673.1—All immature. Dam: GREEN MEADS QUEEN WINONA 476024. 13981.7—700.3—GG. A daughter of **Langwater King of the Meads 196128, A. R.**

ADD A LITTLE SPLENDOR TO YOUR HERD

His Sons now for sale

They combine inherited production and dairy type.

JAMES H. MURPHY **BURLINGTON, WISCONSIN**

Boulder Bridge Gladiator 198841, A. R.

2nd prize bull, 5 years and over, 1940 Wisconsin State Fair. "GLADIATOR," sire of 20 A. R. daughters, was second only to the Grand Champion Bull, Valleywood Valiant Hero. One of his daughters, Tillybardin Gladiator's Amy, was 3rd cow, 5 years and over; while still another, Tillybardin Pride's Prœn 473271 was 4th cow, 4 years and under 5. **"GLADIATOR" was sire of 2nd prize get of Sire, Wisconsin State Fair, 1940.**

2nd dairy herd and 3rd in Class for 3 best uddered cows, Wisconsin State Fair, 1940. Boulder Bridge Financier 222211 and Boulder Bridge Sun-Up 212903, daughters and sons also placed well up at the show.

FOR SALE—Sons and grandsons of "Gladiator"

Federal Accredited Bang's Free 491

CHARLES J. MITCHELL & SON
Waukesha Wisconsin

THE GUERNSEY CAPITAL OF AMERICA

★ Another daughter of Saugerties Africander
Finishes with over 800 lbs. F. in D

Presenting . . . **Maple Lane Lucky Lass 463942, A. R.**

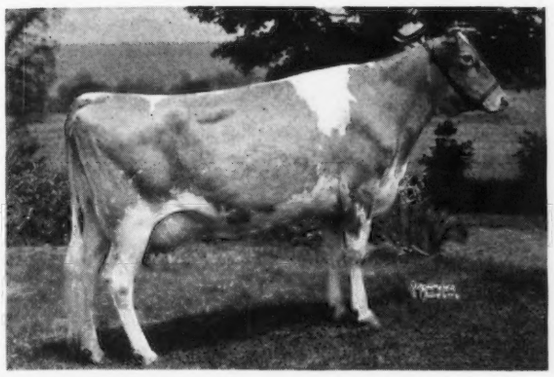

16781.3—882.81—D (Unofficial)

Sire: SAUGERTIES AFRICANDER 116932, A. R.

Dam: MAPLE LANE MONARCH'S LUCKY 371535
11671.2—625.3—FF
16432.1—871.0—BB (Class Leader when made)
18162.3—960.5—AA (Class Leader, 7th place, when made)

Maple Lane Farms achieve this production through the concentration of the blood of Langwater Africander and Langwater Steadfast, blended with that of Florham Laddie.

OFFERING FOR SALE...

Bulls by Maple Lane Fashion's Steadfast 234081 or Maple Lane Vivian's Steadfast 209989. We cordially invite you to inspect our herd—study our production and breeding program—and see our outstanding females.

MAPLE LANE FARMS • ***Kingston, New York***

T. B. Accredited *Bang's Free No. 171*

Are You Interested - -
in a* SENIOR YEARLING BULL *of excellent breeding and production background?

FALCON'S FLIGHT FARMS

OFFER

An Outstanding Animal

Dropped March 4, 1939

Sire: CAUMSETT ROYAL FALCON 253526
A double grandson of Mixter Thor 106594, A. R., that has 4 A. R. sons, 22 A. R. daughters. "Falcon," now our senior sire, has been in service here three years and his daughters will begin to freshen soon.

Dam: FALCON'S FELICITY 352248, A. R.
13019.5—679.4—A

The six nearest dams of this YOUNGSTER average 13061.4—640.5.

Blood Tested *Federal Accredited*

Litchfield, Connecticut

B. AUSTIN CHENEY & SONS
Owners

ERNEST F. DOANE
Manager

Skyline

Skyline Cows

Averaged **30.7** lbs. M. per day
during September, 1940

The tester's report for September shows that the 51 milking cows in the Skyline herd produced an average of 921 lbs. M., per cow for the month.

This production was made on a ration consisting of 9 lbs.—14% protein grain mixture, 10 lbs. fair alfalfa hay and a full feed of good Atlas Sorgo silage per day.

At Skyline we do not emphasize high individual records, but insist that every cow in the herd be a profitable producer.

Skyline wishes to announce the sale of EULALIE'S TOREADOR 184889 to Edgewater Farms, Waterloo, Nebraska.

O. H. LIEBERS & SONS
Owners

PAUL RIGGERT
Herdsman

1300 South 40th St.
Lincoln
Nebraska

Skyline

Forges Farm Guernseys

Established 1910

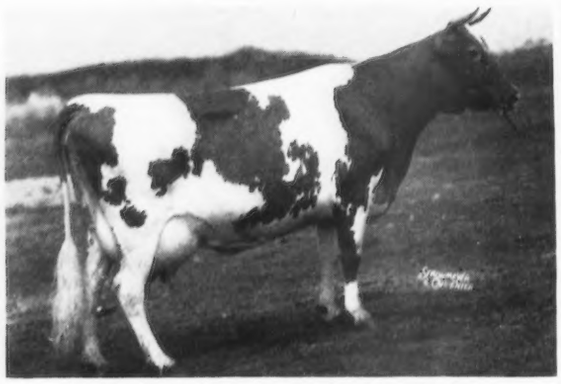

FORGES ROYAL TILLY 405115

Class Leader in A. 7th Place with
18193.4 1058.9 A

Tilly's A. R. sire and dam are both direct descendants from prominent May Rose families that are winning distinction in the show ring and at the pail.

For Sale

Several really good young bulls of this breeding with tested dams and grandams records up to 812 lbs. F. Also daughters of Imp. Bickleigh Sequel 122548, A. R., that is by an A. R. son of that great cow, Imp. County Flower of Langwater 149216.

Write for further information. Prices are reasonable.

Vaccinated, Accredited and Negative

PLYMOUTH, MASSACHUSETTS

T. W. PRENTICE, MANAGER

A Bull Buyer's Opportunity

Head your herd with a line-bred grandson of Langwater Valor—sons of the following sires:

Valor's Premier 206529, A. R.
Sire: LANGWATER VALOR 79775, A. R.
Dam: FAYROYAL'S FOLLY 277101, A. R.

A daughter of May Royal's Majesty 117245, A. R. "Premier" is a full brother to Valor's Kittoline 401191, that recently completed a record of 16169.0 lbs. M., 766.3 lbs. F., Class AA (unofficial) and is the dam of McDonald Farms Artist 523718 (outstanding 2-year-old, 1938, and 3-year-old, 1939.)

Also Bull Calves out of Premier daughters and sired by
Foremost True Vision 245198
Sire: FOREMOST NOBLY BORN 182562, A. R.
Dam: FAYROYAL'S HEIRESS 358763, A. R.
11526.1 lbs. M., 562.7 lbs. F., Class G.
A daughter of May Royal's Majesty 117245, A. R.

And calves by our Junior Sire
MCDONALD FARMS DEMONSTRATOR are just arriving
Sire: FOREMOST PREDICTION 212227, A. R.
His 2-year-old progeny were never defeated in 1938. His 3 nearest dams have each made world records.
Dam: Valor's Josella 389721, 12867.9 635.7 A
A ¾ sister to "Premier."

Send for pedigrees. Visitors welcome.

Federal Accredited *Negative to Bang's*

Pine Grove Farms
Binghamton, New York

GEORGE J. POLLACK, *Owner* JOHN AUSTIN, *Herdsman*

Greenway Farm

Presents a Few Records Recently Completed by Daughters of

Langwater Hardwick 141685, A. R.

	Milk	*Fat*	*Class*
Lustre of Ware 408875	15028.3	752.9	A
*Maid of Ware 483682	15231.9	772.1	B
**Destiny of Ware 384104	13924.8	750.1	A
***Melody of Ware 476893 (Granddaughter)	15264.2	750.5	AA (Unofficial)
****Joyful of Ware 467529	14394.6	712.3	AA (Unofficial)
Blossom of Ware 527033 305 days (still on test)	15757.8	800.11	BB

*Bull Calf dropped March 26, 1940—a son of Green Meads Prospect 261244

**Bull Calf dropped February 19, 1940—a son of Green Meads Prospect 261244

***Bull Calf dropped August 12, 1939—a son of Violet's Rex 232072

****Bull calf dropped Oct. 9, 1940—a son of Green Meads Prospect 261244

Send for prices and complete pedigrees

Accredited *Negative*

Ware, Massachusetts

G. H. TIMMINS, *Owner* L. B. WILSON, *Superintendent*

SHERWOOD FOREST FARM

Fredericksburg, Virginia

★

Offering

Sherwood Forest Model Slogan 291221

Born April 2, 1940

Sherwood Forest Model 201462, A. R.
10 A. R. daughters, 11 records ave. 11533.8—560.2

Langwater Arrogant 182485, A. R.
14 A. R. daughters, 2 A. R. sons

Morven's Edna 292811
13829.0—702.9—B

Rockingham Butterfly 478911
11522.4—631.0—GG

Rockingham Slogan Lad 206670, A. R.
4 A. R. daughters

Rockingham Hollasie 444198
10612.7—608.5—G

Herd Federal and State Accredited for T. B. and Bang's

Several other bulls available from similar breeding

JOHN LEE PRATT, *Owner* STEWART RIVERS, *Herd Manager*

DUNWALKE BUYS A Son of Flute A Grandson of Jardin

Pedigree of Flute:

- Mussolini 199242, A. R.
  7 A. R. daughters
  - Dunwalke Dictator 167470, A. R.
    33 A. R. daughters
    - Dunwalke Chieftain 124684
      2 A. R. daughters, 2 A. R. sons
      - Imp. Fanny's Honour 114361
        3 A. R. daughters
      - Imp. Valentine's Fortune of Passee Villa 190649
        2 A. R. daughters, 2 A. R. sons
    - Dunwalke Blanchette's Rosebud 221142
      11843.1—608.7—G
      1 A. R. son, 1 A. R. daughter
      - Imp. Blanchette's Butterfat 104968
        30 A. R. daughters, 11 A. R. sons
      - IMP. LA FLEUR DU JARDIN'S ROSEBUD 182226
        11535.5—677.0—F
  - Donna Fanchon 210868
    12928.8—677.2—C
    - Florham Ultra Don 98173 A. R.
      8 A. R. daughters, 2 A. R. sons
      - Ultra Select 47137
        33 A. R. daughters, 11 A. R. sons
      - Donna May Katherine of Linda Vista 65175
        15344.1—713.1—A
    - Florham Fanchon 152973
      12281.8—604.8—F
      - Lone Pine Senator 59906
        21 A. R. daughters, 9 A. R. sons
      - Donna May Fanchon of Linda Vista 47709
        15037.7—635.9—CC
- Argilla Flute 374822
  13035.5—752.3—G
  - Dolly's Foremost of High Rock 67827, A. R.
    9 A. R. sons, 40 A. R. daughters
    - Branford Foremost 48117
      1 A. R. daughter
      - Langwater Foremost 39191
        68 A. R. daughters, 41 A. R. sons
      - Imp. Primrose II. of Vimiera 38859
        14841.9—589.8—C
    - Dolly of High Rock 2d 75151
      9784.8—582.7—A
      - Billie of High Rock 36577
        4 A. R. daughters
      - Dolly of High Rock 40508
        11682.5—611.1—A
  - Lute of Indian Ridge 233127
    8874.8—562.1—G
    - Westview May King 99561, A. R.
      8 A. R. daughters
      - Langwater Ultimus 39637
        38 A. R. daughters, 9 A. R. sons
      - Queen Elizabeth of Linda Vista 62152
        13071.1—686.2—A
    - Celesta of Indian Ridge 97457
      6380.3—377.4—AAA
      - Victor of Indian Ridge 45431
        3 A. R. daughters
      - Clarinet of Indian Ridge 67101
        7943.0—516.6—E
        4 A. R. daughters

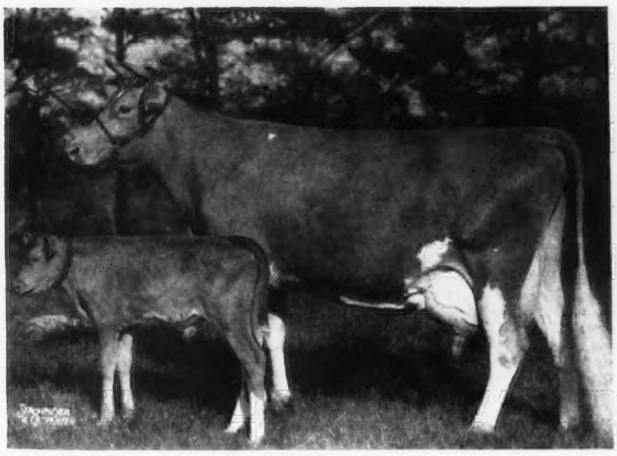

The bull calf and his dam, Alfalfa Farm Flute 442406, 1st in E and EE with 16206.2—962.9, testing 5.94%.

Imp. La Fleur du Jardin's Rosebud 182226

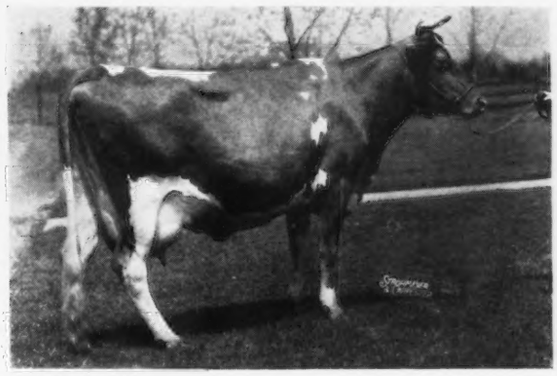

The paternal grandam of the bull calf, Imp. La Fleur du Jardin's Rosebud, 11535.5—677.0—F, is a great matron.

The world's record Flute that is also a great, great granddaughter of the grand old Dunwalke matron, Imp. La Fleur du Jardin Rosebud.

When Bob Murray, manager of the Flying Horse Guernsey herd and who spent so many years making records at Dunwalke, was looking for a bull calf to mate with his record females, he couldn't help but buy his old friend Jardin's last bull calf which is now the sire of Flute's 1940 calf.

When Mr. Douglas Dillon, on a trip to Maine this summer, stopped at the Flying Horse Farm and saw the record Flute's calf with Dunwalke breeding on both sides, he simply couldn't help it. He bought it.

The calf is registered as Flying Horse King's Leader 288923.

Will he nick with the Dunwalke Herd, strong in Jardin blood, strong in the blood of the record cows, Gem's Beauty and Sweet Maggie? Of course he will. A cow with the great vital quality of Flute always produces potency and with the Jardin blood on his sire's side, there is no telling what he will do.

Bulls now in service at Dunwalke are Dunwalke Governor's Magpie a grandson of the record cow, Imp. Sweet Maggie I. 33220. La Grange's Lynbrook Melody 257259, a son of Orchard View Melody 285457, holder of 3rd place in BB.

DUNWALKE FARMS • FAR HILLS, NEW JERSEY

MAYWOOD FARMS

Stillwater • Columbia County • Pennsylvania

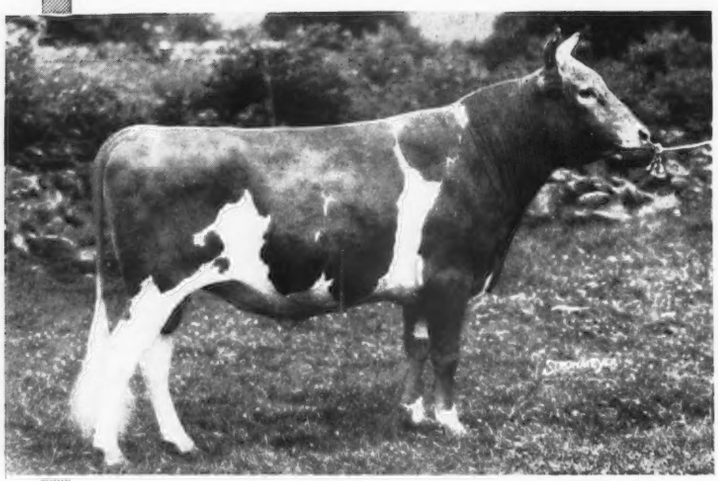

Home of

Langwater Maywood 204887, A. R.

Sire: LANGWATER MERRYMAKER 166128, A. R.

Dam: LANGWATER CONSORT 2D 244741
13767.1—676.6—D

2 A. R. sons, 1 A. R. daughter. Grand Champion, N. Y. State Fair, 1936, Pennsylvania Farm Show, 1937. Sire of first prize get of sire, 1937 Pennsylvania Farm Show.

Maywood Bull Calves For Sale

1 Dropped July 10, 1940. *A double Maywood.* Sire: Maywood Superior 244031 (a son of LANGWATER MAYWOOD 204887, A. R., and out of Langwater Dulcette 373691, A. R.) Dam: Maywood Harriet 478872, a 12853.1 lbs. M., 568.7 lbs. F., Class GG, daughter of "Maywood."

2 Dropped May 7, 1940. *A "Maywood"—Mixter May Royal 65203, A. R.* Sire: LANGWATER MAYWOOD (see above). Dam: Belle of Penn Villa 404022, 10815.6 lbs. M., 559.8 lbs. F., Class B (a daughter of May Royal's Valor 146509).

3 Dropped March 12, 1940. A "Maywood"—"Valor" Cross. Sire: *Langwater Maywood* (See above). Dam: Foremost Nixie 510715, A. R. A daughter of Valor's He'll Do 206532 and in 168 days has made 5425.2 lbs. M., 247.73 lbs. F., Class E.

4 Dropped July 6, 1940. Sire: *Langwater Maywood* (see above). Dam: Sherwood Forest Model Margery 476246, 11276.9 lbs. M., 576.7 lbs. F., Class GG (a daughter of Sherwood Forest Model 201467, A. R.)

5 Dropped May 29, 1940. Sire: *Langwater Maywood* (see above). Dam: Norma's Valor's Azalea 517180, 11972.9 lbs. M., 615.6 lbs. F., Class GHI.

6 Dropped March 29, 1940. Sire: *Langwater Maywood* (see above). Dam: Langwater Wendy 273785, 14953.4 lbs. M., 624.0 lbs. F., Class A. 1 A. R. daughter with a record of 13594.7 lbs. M., 656.1 lbs. F., Class CC. She is a daughter of Langwater Peter Pan 116859, A. R. THIS YOUNGSTER IS A LINE-BRED LANGWATER TOP AND BOTTOM.

7 Dropped September 24, 1940. Sire, LANGWATER MAYWOOD (see above). Dam, Julia Scott of Fairview Farm 396302, 18604.9 lbs. M., 815.5 lbs. F., Class BB.

Pure Bred Percheron Horses. Stud: Linthaven Laet 221048, last son of that great stud Laet 133886. Mares and young studs for sale, sired by a real show horse.

Study the dams records. Check the blood lines.
Then select the bull that best fits your needs.
Complete pedigrees gladly mailed on request.

T. B. Accredited
CARTER BACHE, *Owner*

Bang's Free Certificate 1263
C. D. BRIGHT, *Herd Manager*

No Chain is Stronger Than Its Weakest Link

No Breeding Program is Better Than Its Poorest Sire

That's why we have always insisted upon a succession of outstanding line-bred sires.

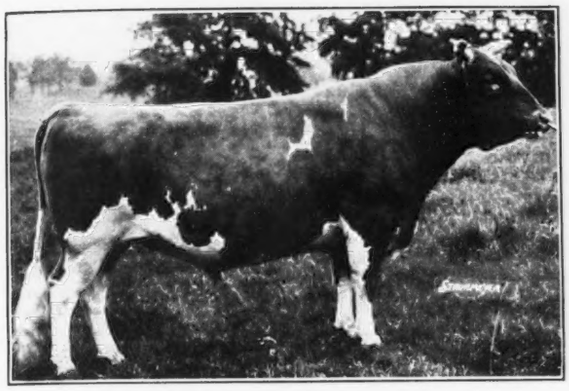

◀ Sunnyvale Sun 103167, A. R.

Foundation sire of the Raemelton Guernseys. The bull that improved type, increased test and milk production. Nearly all of our females carry some of his blood. Sired by MIXTER MAY ROYAL 65203, A. R., out of Mixter Sunlight 113304, A. R., 11516.2—584.6—AA, (a daughter of Langwater Fisherman 21873, A. R., out of Yeoman's Mixter Dawn 87599, A. R.). Sunnyvale Sun now has 40 A. R. daughters, 6 A. R. sons.

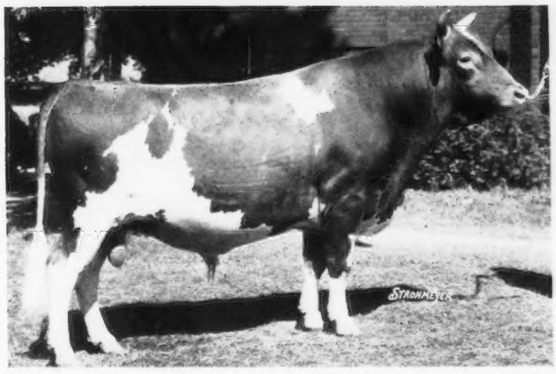

◀ Caumsett Shane 197342, A. R.

Was added to the herd to follow on the daughters of SUNNYVALE SUN 103167, A. R., and now has 20 A. R. daughters, 20 more now on test. "Shane" was Senior and Grand Champion, Ohio State Fair, 1935. A grandson of MIXTER MAY ROYAL.

Sire: Mixter Thor 106594, A. R. (22 A. R. daughters, 4 A. R. sons). Dam: Gerar Pride of Birth 121750, A. R., 16861.0—807.1—A.

◀ Raemelton Royal Corking 244893

is now being developed to follow on the daughters of CAUMSETT SHANE 197342, A. R., and SUNNYVALE SUN 103167, A. R. He is sired by "Shane" (see above) and out of GREEN MEADOW TRANQUIL 359360, A. R.; 14736.2—801.5—E, (a daughter of Green Meadow Coronation King 109429, A. R., and out of Langwater Content 105258, A. R. He is expected to CARRY ON a line of breeding that we have adhered to from the start (line-bred to MIXTER MAY ROYAL).

We usually have young bulls of this line, out of high record dams, for sale.

Herd Federal Accredited and Ohio Bang's Accredited

RAEMELTON FARM

OTTO C. KLINE, *Superintendent* **Mansfield, Ohio**

WHAT THE COWS ARE DOING

ON ADVANCED REGISTER TEST

SPECIAL NOTE: This list contains monthly and total credits for all cows, omitting decimals (except for the month's credit of butter fat) and the month's per cent of butter fat. When more than one month's credit is computed at the same time, only the last month's credit will appear with cumulative totals. These credits are subject to verification and correction until final approval and acceptance and all tests are made on the one-day basis except as otherwise indicated. Animals are tested in seven classes as follows: Class A, five years and over; class B, four and one-half to five years; class C, four to four and one-half years; class D, three and one-half to four years; class E, three to three and one-half years; class F, two and one-half to three years; class G, under two and one-half years.

Reentry test is indicated by a* before the cow's name. Farmers' Class record is indicated by a †

Name and Number	Cl.	Days	Mo.	Production Credit Milk	Production Credit Fat	Total Credit Milk	Total Credit Fat
Abeel, Edith Forster, Forsgate Farms, Jamesburg, N. J. ARHT							
*Crum Creek Banner Dictamus 419426	A	97	Aug	1179	52.73	3865	169
s. Florham Banner 196312 A. R. D. Crum Creek's Achillea 343044							
*Crum Creek Banner Gourd 419432	A	97	Aug	1192	52.47	3831	161
s. Florham Banner 196312 A. R. D. Coventry Lady Comely 268708							
*Crum Creek Valentino Lilium 458382	B	261	Aug	857	38.60	8170	385
Gippy Champion's Delight 620609	G	40	Aug	735	29.20	953	37
s. Quail Roost Maxim's Champion 211020 D. Dorothy's Maxim's Dimple 510495							
Gippy Champion's Mona 538565	F	97	Aug	922	34.14	2899	114
s. Quail Roost Maxim's Champion 211020 D. Poheja's Sunny Moneymaker 335746							
Maywick's Rosalind 535526	F	97	Aug	875	35.72	2949	113
s. Maywick 217857 A. R. D. Meadow Brook Roslyn 398304							
*McDonald Farms Abbie 465722	B	97	Aug	1081	46.92	3721	165
s. Supreme's Meddler 207047 D. Melva of the Grove 364873							
*Woodside Princess Gem 2d 533008	B	186	Aug	1025	41.84	7274	318
Adams, Charles H. & E. E., Elm Grove Farm, Eagle River, Wis. ARHT							
†Elm Grove Africander's Gordie 609162	G	292	Aug	706	27.55	8185	336
Elm Grove Mossrose 617444	G	234	Aug	749	32.97	6594	282
Adams, S. N., Portland, Ind. ARHT							
Golden Glow Harriet 450447	A	224	Aug	885	34.36	9647	338
†Goldmead Butterfat Gold Cora 601903	G	271	Aug	623	28.67	7284	351
Red Bird's Searchlight 509045	E	153	Aug	891	42.36	5529	254
Adohr Milk Farms, Tarzana, Calif.							
Adohr Cascade Paula 534831	G	365	July	843	47.51	14410	735
Adohr Gay Lassie 525558	E	123	Aug	1341	62.26	6214	269
Adohr Joan 495280	E	365	Aug	504	26.72	11909	591
Adohr Lena 450756	C	334	Aug	937	48.45	12387	626
Adohr Lubas' Maria 548024	G	152	Aug	1000	53.43	5380	243
Adohr Lubas' Topsy 553262	G	152	Aug	879	49.41	5242	231
†Adohr Paulette 507658	D	78	Aug	1166	47.83	3215	125
s. Paul Lang of Adohr 199263 D. Emmaline of Adohr Farms 258933							
Adohr Rosetta Eldor 529838	G	298	Aug	687	34.98	8138	399
Adohr Supreme Lady 525560	F	347	Aug	962	55.43	11606	634
Adohr Surrogate Ellen 482703	D	168	Aug	946	45.83	5936	275
Adohr Swan Surrogate 502580	E	220	Aug	753	43.20	6931	371
*†Bear Canyon's Trixy 300453	A	71	Aug	1414	53.48	3174	117
s. Fritzlyn Knight 73594 A. R. D. Bear Canyon Brighteyes 235500							
Deer Creek Gennie 3d 424430	A	267	Aug	1085	41.25	11400	452
†Estera Lady Nancy 481378	A	63	Aug	1585	57.86	3433	120
s. Lady's Sir Biltmore of Moravia 158699 D. Elvia's Nancy of Willowwood 211890							
*Fritzlyn Aurelia 364364	A	318	Aug	975	47.80	12899	620
Glen Oak's Jahala Joy 388683	A	286	Aug	1080	60.95	12905	676
Glen Oak's Jolly Joan 514048	A	83	Aug	1330	61.09	3925	168
s. Glen Oak's Royal Andy 219068 A. R. D. Glen Oak's Jahala Joy 388683							
*Long View Goldenier 560983	B	105	Aug	1612	72.06	6004	252
Nell's Cream Rose of La Pine 445017	A	191	Aug	879	40.91	6419	291
Rocky Hill Patrica 533706	G	365	Aug	555	21.05	10918	489
Aigler, Paul J., Aigler Farm, Bellevue, Ohio. ARHT							
Aigler Farm Content 625196	G	150	Aug	802	31.63	4328	166
†Aigler Farm Fanny 563520	C	158	Aug	874	35.42	5439	210
†Aigler Farm Lady April 629491	F	127	Aug	823	34.17	3675	156
Aigler, R. J., Est., Aigler Farm, Bellevue, Ohio. ARHT							
†Aigler Farm Rosie 629492	F	119	Aug	923	42.68	3670	156
Alderney Dairy Company, Brooklawn Farms, Morris Plains, N. J. ARHT							
Brooklawn's Barbara 533107	G	242	Aug	815	37.36	7613	330
Brooklawn's Dot 533106	G	210	Aug	736	44.21	6231	323
Brooklawn's Kelso Rose 533109	G	163	Aug	874	41.37	5905	246
Brooklawn's King's Lassie 511291	F	348	Aug	537	30.17	8422	430
Brooklawn's Mertensia 520221	G	344	Aug	654	36.45	10325	516
Brooklawn's Minnie 536536	G	211	Aug	669	33.87	5953	287
Brooklawn's Rose Mary 527220	G	215	Aug	727	35.08	5769	283
Cinchona Mermaid 482243	D	353	Aug	502	24.56	9360	434
Commander's Cuba Hen of Cinchona 518704	E	69	Aug	1053	48.48	2295	107
Fairlawn Briar 514577	F	248	Aug	863	40.50	8996	459
Master's Lady of Brooklawn 536537	G	202	Aug	602	36.00	4586	261
Aldrich, Stuart M., The Aldrich Farm, Rehoboth, Mass.							
Aldrich Farm Catherine 549918	G	170	Aug	828	42.81	5270	246
Aldrich Farm Virginia 536435	G	200	Aug	941	55.26	6889	382
Horse Shoe La Fern Slip 398431	A	336	Aug	946	40.90	14236	632
Monarch's Edith 520920	G	365	Aug	371	18.88	8986	457
Monarch's Edwina 520918	G	365	Aug	471	27.08	9192	520
Monarch's Emma 520917	G	365	Aug	283	16.02	10324	526
Monarch's Glorianna 549920	G	39	Aug	1018	50.53	1300	64
s. Lynbrook Monarch's Secret 192818 A. R. D. Golden Fern's Ultra Fern 264885							
Monarch's Prima Donna 437039	B	305	Aug	629	32.93	8974	472
Monarch's Sunkiss 531800	G	305	Aug	858	50.33	10086	557
Ames, John S., Langwater Farm, North Easton, Mass.							
Franchester Wistful 600440	G	365	Aug	466	30.34	9688	515
Langwater Anna 541421	F	364	Aug	944	44.69	12300	577
Langwater Bountiful 541413	D	132	Aug	1009	48.77	4937	208
*Langwater Cereus 501199	B	102	Aug	1519	73.38	5344	238
Langwater Coral 501202	D	299	Aug	1154	51.39	11765	522
Langwater Corona 541418	D	163	Aug	1202	60.26	7292	328
*Langwater Coronet 2d 550741	D	208	Aug	1141	52.64	9588	409
Langwater Dorette 541419	D	102	June	780	37.95	3170	148
Langwater May Blossom 535291	D	237	Aug	880	49.04	8327	412
Langwater Memory 541420	E	329	Aug	851	49.78	10113	542
Langwater Merry Maid 541417	E	217	Aug	891	46.02	6947	323
Langwater Nymph 541423	F	347	Aug	958	48.04	12310	580
*Langwater Opaline 541411	C	46	July	1481	71.87	2062	100
s. Langwater Merrymaker 166128 A. R. D. Langwater Opal 318578							
Langwater Tinkabell 501201	D	357	Aug	794	39.42	10927	502
*Langwater Valeska 541415	D	76	Aug	1316	56.87	3359	146
s. Langwater Moonlight 160256 A. R. D. Langwater Valencia 2d 396677							
McDonald Farms Belladonna 523720	E	312	Aug	872	43.20	11808	515
Noel of Langwater 575500	G	365	Aug	543	31.89	9896	496
Anderson, Don, "the little farm," Fort Collins, Colo. ARHT							
Sunshine Golden Vember 555883	G	195	Aug	1019	40.36	6769	280
Anderson, Emil, Knollhurst Farm, Sturgeon Lake, Minn. ARHT							
†Knollhurst Alpha C. Nell 464417	D	305	Apr	305	16.01	7253	316
Anderson, Robert, "the little farm," Fort Collins, Colo. ARHT							
†Sunshine Golden Ann 560927	G	138	Aug	871	36.85	4099	191
Sunshine Val's Star 444941	A	220	Aug	1124	57.46	9627	455
Andrus, J. E., Jr., Tianna Farms, Walker, Minn.							
Elegant Queen 565261	E	61	Aug	1124	45.55	2272	90
s. Tianna's Elegant 187451 A. R. D. Tianna's Elbenia 320183							
Fearless' Ruby 492952	C	96	Aug	1593	63.11	5112	207
Frank's Gwen 618175	A	173	Aug	1290	57.57	8015	338
Tianna's Generous Coronet 565032	F	345	Aug	844	44.40	11490	584
*Tianna's Holly 449795	A	219	Aug	1067	49.75	8710	439
Tianna's Kaprice 549005	B	49	Aug	1189	45.09	1822	69
s. Foremost's Holliston 112292 A. R. D. Tianna's Island Dolores 287329							
*Tianna's La Noce Inez 449802	A	195	Aug	1122	61.50	8351	432
Archer, Caroline, Flying Hill Farms, Reading, Pa.							
Flying Hill Chaplet 495572	E	268	Aug	768	36.81	9486	414
*Flying Hill Country Bonnie 480432	C	75	Aug	1446	66.85	3611	172
s. Florham Yeoman 208733 A. R. D. Bonnibel of Flying Hill 262437							
*Flying Hill Country Harmony 441496	B	124	Aug	1350	61.16	6139	278
*Flying Hill Country Lily 434716	A	123	Aug	1224	62.44	5550	275
*Flying Hill Country Prize 441495	B	239	Aug	1047	47.46	10609	496
Flying Hill Country Trust 459349	C	173	Aug	1336	56.53	8956	371
*Flying Hill Hearts Conquest 418305	A	113	Aug	1356	56.55	5559	239
*Flying Hill Hearts Promise 480430	D	179	Aug	1203	53.20	8762	383
Flying Hill Hearts' Splendor 495574	E	275	Aug	879	42.32	10119	488
Flying Hill Hearts Sweetness 465024	C	275	Aug	862	40.81	9596	466
*Flying Hill Ornament 384947	A	360	Aug	632	32.15	14605	666
Flying Hill Royal Highness 538928	G	228	Aug	969	42.86	8012	329
Flying Hill Royal Radiance 535613	G	248	Aug	879	41.77	8348	383
*Flying Hill Valentine 476601	D	324	Aug	917	44.88	13877	599
Archer, Mary, Flying Hill Farms, Reading, Pa.							
Flying Hill Country Charm 511996	E	43	July	1550	62.49	2006	80
s. Florham Yeoman 208733 A. R. D. Flying Hill Hearts' Grace 435957							
*Flying Hill Lustre 328122	A	365	Aug	592	33.67	13027	717
Flying Hill Sensation 500728	E	183	Aug	1136	51.26	7858	347

Austin, R. J., Liseter Farms, Newtown Square, Pa. ARHT

*Africander's Bella of Liseter 434403	A	133	Aug	1091	58.31	5746	277
*Africander's Gold of Liseter 434407	A	244	Aug	1004	57.06	9497	493
*Ceres of Liseter 490838	A	216	Aug	940	43.71	8712	396
Lady Esperance of Liseter 622065	G	89	May	1084	51.71	3020	137
*Libelsun's Clover 503152	A	198	Aug	1076	48.01	8202	378
*Libelsun's Esperance 479102	C	194	Aug	1045	45.80	7954	353
*Libelsun's Westbrook Esperance 480536	B	44	Aug	1303	53.84	1814	74
s. Liseter Belladonna's Sunny 208412 A. R. D. Westbrook Esperance of Liseter Farm 200145							
*Liseter Africander's Belladonna 517882	B	262	Aug	943	49.70	11035	514
Liseter Belladonna Penalope 569013	G	10	Aug	247	11.58		
s. Liseter Belladonna's Sunny 208412 A. R. D. Liseter Farm Sunny Gem 347996							
Liseter Belladonna's Flora 596220	G	19	Aug	545	21.75		
s. Liseter Belladonna's Sunny 208412 A. R. D. Liseter Africander's Flora 553137							
Liseter Belladonna's Fortres 556761	G	267	Aug	840	36.21	9335	374
Liseter Belladonna's Gloria 557148	G	352	Aug	103	6.43	7409	367
Liseter Belladonna's June 556762	G	281	Aug	530	31.52	7206	363
*Liseter Belladonna's May 530154	B	274	Aug	548	29.49	6768	346
Liseter Belladonna's Nellie 602019	G	362	Aug	234	12.85	8341	428
Liseter Belladonna's Peach 612615	F	17	Aug	511	20.15		
s. Liseter Belladonna's Sunny 208412 A. R. D. Peaches 2d's Jenett 314410							
Liseter Belladonna's Sweet 606704	G	305	Aug	495	25.41	8342	383
*Liseter Bel Sun Gem 517881	B	268	Aug	936	40.00	10219	414
*Liseter Libelsun's Villetta 532530	B	248	Aug	859	40.64	7960	388
*Liseter May Bella 479969	A	248	Aug	760	34.22	8281	365
*Liseter Merry Ceres 576811	E	153	Aug	893	41.37	5126	228
*Liseter Merry Clover 556759	E	244	Aug	880	40.42	7609	343
Liseter Merry Eclipse 611189	F	258	Aug	652	32.22	6736	301
*Liseter Merry Esperance 577799	D	138	Aug	1030	42.44	5031	208
Liseter Merry Gem 606703	G	327	Aug	649	30.48	8518	380
Liseter Merry Heiress 606705	G	283	July	706	35.94	7383	377
*Liseter Merry May 560936	E	323	Aug	582	34.78	8548	441
Liseter Merry Milkmaid 612808	G	260	Aug	735	35.88	7466	337
Liseter Merry Nell 637425	F	17	Aug	453	19.49		
s. Merry Top's Ultra Gold 216664 A. R. D. Liseter Belladonna's Nell 540141							
*Liseter Merry Rosie 571755	E	244	Aug	902	39.78	9031	385
Liseter Merry Sunshine 637426	F	18	Aug	563	23.85		
s. Merry Top's Ultra Gold 216664 A. R. D. Liseter Belladonna's Sunshine 540140							
Liseter Merry Top's Esperance 609697	F	285	Aug	519	27.61	6300	294
*Liseter Parade's Esperance 535073	C	88	May	1219	60.65	3956	173
*Liseter Sunny's African Gem 567251	D	75	Aug	1141	47.16	2767	102
s. Liseter Sunny 216511 D. Africander's Gem of Liseter 434405							
*Liseter Sunny's Gloria 565441	C	187	Aug	986	49.14	7420	346
Liseter Sunny's Mayetta 616949	G	216	Aug	694	29.44	5961	231
*Regina's Africander's Gloria 462745	A	127	Aug	1152	65.10	5567	282

Avondale Mills, Sylacauga, Ala.

*Klondike Milicent 478577	C	133	Aug	995	52.76	4707	226
Prince's Neeta 400919	A	34	Aug	1079	39.30	1168	42
s. Klondike Gay Prince 165946 A. R. D. Cyclop's Windflower Neeta 222422							
*Roscoe's Mab 488346	C	108	Aug	1120	48.19	4173	173

Bailey, Harry, Beechford Farms, Mount Tremper, N. Y.

Beechford's Bess 501799	D	181	Aug	881	48.31	6043	320
Beechford's Beverly 538116	F	62	Aug	1068	46.81	2248	94
Beechford's Boltonia 2d 528873	F	117	Aug	780	46.78	4406	180
Beechford's Emma 514773	F	305	Aug	824	42.27	9397	484
Beechford's Gloria 2d 528868	F	101	Aug	1090	65.74	3820	204
Beechford's Golden Lenore 2d 528869	G	234	Aug	986	49.24	8055	399
Beechford's Hepsy Dot 528866	G	284	Aug	1249	63.07	12228	600
Beechford's Juliet 2d 540604	F	82	Aug	1119	51.51	3105	142
Beechford's Stella 548754	F	92	Aug	856	37.84	2676	118
Broadmeadows Elaine 474213	A	73	Aug	1242	58.02	2948	133
Forge Hill Royal Brown Eyes 502558	D	213	Aug	1020	51.21	7446	362
Sundown Tina 492605	B	149	Aug	1289	72.59	7044	350

Baird, C. W., Two Brooks Farm, Basking Ridge, N. J. ARHT

*†Charlescote Yvette 443669	A	145	Aug	1220	57.23	6448	290
Hilltop Butterfat Doris 548313	G	190	Aug	1022	50.79	6738	334
†Hilltop Butterfat Proxy 548312	G	166	July	634	31.73	3632	185
*†Leah of Maple Lawn Farms 408019	A	165	July	893	39.67	5890	276
*†Maple Lawn Nyca 503819	E	239	Aug	1005	51.68	8685	439
Two Brooks Calla 557540	G	184	Aug	756	42.64	5154	292
†Two Brooks Carpatha 557541	G	140	Aug	859	42.31	4195	210
†Two Brooks Cheri 557538	G	275	Aug	902	48.74	8240	443
†Two Brooks Coreen 557539	G	191	Aug	846	44.77	5846	313
*†Two Brooks Czarina 532117	E	52	Aug	1283	62.78	2119	103
s. Clara's Heartsease Butterfat 226497 D. Hardwick's Queen Rose 228449							
*†Two Brooks Katinka 485716	D	292	Aug	768	39.43	10077	524

Baldwin, Charles, Rose Lane Farm, Pennington, N. J. ARHT

†Belva of Rose Lane 514846	E	182	Aug	506	26.88	3907	200
Janet's Radiance of Rose Lane 532541	G	336	Aug	461	22.17	7080	327
*Lily's Ruby of Rose Lane 406487	A	205	Aug	791	43.36	6372	357
†Sheen of Rose Lane 540078	G	305	Aug	285	17.35	5356	248
Valentina's Diana of Rose Lane 532540	F	251	Aug	803	38.75	7655	353

Ballard Brothers, Ballard Farm, Niles, Mich. ARHT

Althena of Ballard Farm 526401	F	238	Aug	663	37.17	6316	308
Fanny's Bell of Ballard Farm 540295	G	198	Aug	310	18.88	3037	178
Fanny's Bess of Ballard Farm 455203	C	365	Aug	171	9.41	8350	418
Fanny's Rose of Ballard Farm 508804	F	365	Aug	145	8.36	6408	354
Ilah of Ballard Farm 520759	F	311	Aug	92	5.30	5872	301
Lady Fern of Ballard Farm 532498	G	343	Aug	600	33.44	7573	392
*Laura of Ballard Farm 414749	A	282	Aug	699	42.97	8467	439
*Myrna of Ballard Farm 404346	A	246	Aug	755	38.82	8568	403
Rosette of Ballard Farm 520758	F	345	Aug	301	20.87	7122	388

Bancroft, Glenn L., Bancroft Acres, Swartz Creek, Mich. ARHT

†August's Primrose 561678	G	157	Aug	748	35.42	4373	203
†Elm's Bell of Bancroft Acres 537200	G	301	Aug	561	26.93	7553	315
*Greta Royal of Bancroft Acres 456780	B	203	Aug	1302	62.76	11095	465
†Kathara's Jeannett by Plymouth 561679	G	125	Aug	913	37.56	3886	174
†Knollnook Ringlet 426433	A	243	Aug	507	24.92	6332	292
*†Loretta of Bancroft Acres 500893	C	32	Aug	1175	47.83	1211	49
s. Starr Farm Prospect 217941 D. Elm Row Goldie 2d 452741							
†Marsha Royal of Bancroft Acres 456781	A	31	Aug	1220	53.23		
s. Marjohnelle Royal Prosperity 215091 D. Albertina of Maple Lawn Farm 411300							
*Minerva of Woodland 472285	C	256	Aug	694	35.30	7760	371
†Ox Bow King's Pearl 399463	A	209	Aug	1005	43.11	8635	330
†Plymouth's Faithful 557344	G	191	Aug	893	35.46	6177	246
†Plymouth's Royal Gypsie 535720	G	234	Aug	710	32.24	6204	264
†Princess of Bancroft Acres 529128	F	150	Aug	886	41.41	4760	221
†Royal Prosperity's Anita 557343	G	107	Aug	914	40.70	3436	161
*†Shy Ann of Bancroft Acres 456782	C	305	Aug	115	7.05	8294	390
*Thistledown Luella 345069	A	174	Aug	1226	54.59	8699	352
†Topsy's Lily of Bancroft Acres 561677	G	114	Aug	887	34.68	3368	140
*†Uretta of Bancroft Acres 500475	D	137	Aug	1041	45.92	5408	219

Barclay, Hugh, Douglaston Manor Farm, Pulaski, N. Y.

Imp. Doris of La Villette 516562	A	101	Aug	1227	60.41	4048	174
Douglaston Baroness Aylmer 533615	F	218	Aug	1030	55.36	7880	400
Douglaston Baroness Garvagh 538781	G	139	Aug	1104	53.02	5279	238
Douglaston Baroness Russell 529178	G	297	Aug	793	42.15	8144	427
Douglaston Countess Anne 538779	G	198	Aug	1355	64.65	9378	436
Douglaston Countess Loudon 529179	G	270	Aug	877	47.63	8299	423
Douglaston King's Buttercup 498841	D	249	Aug	1016	63.73	8730	531
*Douglaston King's Rosalind 450326	C	263	Aug	1370	79.63	12800	711
Douglaston Lady Meath 555979	G	76	Aug	1403	54.72	3440	130
Douglaston Lady Vane 527680	F	194	Aug	845	44.13	5967	294
*Douglaston Princess Anne 369591	A	295	Aug	1434	72.29	16841	797
Douglaston Princess Margaret 527681	G	343	Aug	895	44.84	10369	521
Douglaston Princess Martte 530007	G	218	Aug	777	42.20	5807	291
Douglaston Princess Polly 536499	F	107	Aug	981	41.89	3564	157
Douglaston Royal's Pride 450327	C	292	Aug	984	49.63	9348	482

Barnstable County Farm, Barnstable, Mass.

Birchfield Alanna 509069	E	321	Aug	968	43.87	11036	512
Birchfield Rosenye 541342	G	129	Aug	908	44.42	4152	205
Birchfield Sheba 478388	E	272	Aug	750	36.30	8164	423
Birchfield Symbol 427037	A	129	Aug	1157	48.50	5645	224
Birchfield Zenora 523162	G	361	Aug	479	28.69	7828	427
*Imp. Blanche of Moulpied 291723	A	335	July	692	38.44	9401	423

Bates, Isabel F., Adelmer Farm, Barrington, Ill.

Adelmer's Alert Beatrice 539842	G	165	Aug	780	41.20	4523	228
Adelmer's Alert Beauty 539843	G	191	Aug	962	45.13	6570	294
Adelmer's Alert Bonnie 539845	G	174	Aug	928	44.45	5747	264
Adelmer's Alert Honey Sweet 539844	G	163	Aug	841	42.16	4758	236
Adelmer's Belinda Belle 523950	G	305	Aug	823	42.24	9110	455
Adelmer's Bianca 523949	G	298	Aug	685	40.12	7249	420
Adelmer's Queen Honey Blossom 517545	G	331	Aug	909	47.93	10716	553
Adelmer's Queen Wallie 517544	G	314	Aug	1036	50.45	11383	539
Adelmer's Richmond Countess 552644	F	309	Aug	695	38.29	7999	425

Batterman, Henry L., Beaverbrook Farm, Mill Neck, N. Y. ARHT

Beaverbrook Annabelle 548473	F	80	Aug	1137	50.50	2974	129
s. Coventry Improver 221786 D. Akamai 390699							
*Beaverbrook Annette 509644	E	256	Aug	1130	54.58	10189	468
*Beaverbrook Butterball 441381	A	41	Aug	1362	74.25	1735	94
s. Hilltop Myrtle's Butterfat 172478 A. R. D. Antietam Gem's Butterball 2d 419914							
Beaverbrook Delight 548468	F	322	Aug	600	30.76	7004	327
†Beaverbrook Florette 628861	G	124	Aug	591	29.35	2389	125
Beaverbrook Gypsy Geraldine 548474	G	275	Aug	784	37.02	7670	342
†Beaverbrook Gypsy Judith 546913	G	273	Aug	598	32.80	6002	299
†Beaverbrook Jessica 635038	G	57	Aug	692	35.91	1341	69
s. Beaverbrook Goody Boy 246004 D. Ruby's Jewel of Tip Top Farm 398998							
†Beaverbrook Madonna 548471	F	202	Aug	936	46.65	7305	329
Beaverbrook Marlene 548470	F	275	Aug	1146	53.90	10420	447
†Beaverbrook Morning Glory 608691	F	305	Aug	659	32.60	8191	387

†Beaverbrook Naomi 548467	F	305	Aug	222	12.62	6712	347
†Beaverbrook Navette 635037	G	88	Aug	739	31.13	2251	100
s. Beaverbrook Goody Boy 246004			D. Nellie's Look-Out 430334				
*Beaverbrook Sequel 509646	E	201	Aug	1177	65.69	7698	404
Beaverbrook Veronica 635036	G	59	Aug	910	48.97	1791	95
s. Hill Girt Excelsior 227223			D. Vincci of Hilldene 478290				
†Beaverbrook Wildflower 610232	G	275	Aug	620	31.82	6216	286
*Bright Lucy 491325	C	104	Aug	1153	68.74	4094	212
Brownlie Radiant Rita 531853	G	280	Aug	802	43.72	8480	404

Bauckus, H. H., Green Tree Farms, Town Line, N. Y. ARHT

Cathedral Susan 389281	A	262	Aug	753	39.35	8147	434
†Criss Cross of Hedgewood 549139	G	143	Aug	745	37.67	4318	211
Paynehurst Charity 544141	G	230	Aug	844	39.02	6826	359

Baur, Philip J., Witchwood Farm, Spring House, Pa. ARHT

Beauty of Holiday Farm 515446	E	195	Aug	857	33.00	6944	285
Camp Discharge Caroline 512796	E	341	Aug	603	30.53	9414	477
Crum Creek's Gold Shasta 522816	E	140	Aug	1175	60.88	5950	275
*Crum Creek Valentino Verbena 458384	B	213	Aug	960	41.51	8009	356
*Daylo Bright Lady 365069	A	251	Aug	936	43.62	9627	462
*Flashlight's Queen Florence 432371	B	288	Aug	881	39.73	11628	534
Foremost Octoella 564659	G	365	Aug	111	5.35	10434	455
Foremost Oddity 574384	G	313	Aug	717	35.07	9194	434
Foremost Opal 590552	G	177	Aug	718	34.33	4116	193
Foremost Oreanna 572830	G	328	Aug	594	32.62	8298	401
Glenburnie Gracious 590581	F	355	Aug	671	32.37	9204	401
Glenwood Gill's Myra 541468	G	177	Aug	968	39.91	6124	268
Hardwick's Topaz 528897	G	303	Aug	688	33.27	7690	368
Helen's Royal Idealist 528898	G	357	Aug	76	5.07	7461	388
Independent's Ida of Pinebrook 542625	G	102	Aug	919	40.66	3097	143
s. Glenburnie Independent 161961 A. R.			D. Ida of Pinebrook 418474				
Supreme's Opulent 572831	G	303	Aug	671	28.99	8214	337
Supreme's Phyllis 593523	G	143	Aug	662	30.26	3430	144
Ultra Lady Violet 535520	G	263	Aug	954	43.41	9459	413
*Valleywood Maretta 476508	A	295	Aug	848	35.56	11771	520

Baxter, Bernard C., Convoy, Ohio. ARHT

†Cornalfa's Daisy B. B. 614479	G	244	Aug	453	21.62	4889	250

Beebe, Charles Philip, Eastleigh Farms, Framingham Center, Mass.
2 day tests

Eastleigh Althea 520797	G	316	Aug	816	42.80	9796	477
Eastleigh Choisie 497925	E	261	Aug	1007	45.53	9523	422
Eastleigh Emmeline 514468	G	365	Aug	596	35.01	11390	594
Eastleigh Freda 529808	G	265	Aug	866	44.70	8093	398
Eastleigh Lilac 512088	G	354	Aug	808	47.72	11521	613
Eastleigh Mignonette 497929	E	134	Aug	1043	51.12	5393	237
Eastleigh Nora 464733	C	122	Aug	1137	50.18	5146	223
Eastleigh Valois 531168	G	230	Aug	1147	52.23	9396	414
Eastleigh Wallis 534467	G	245	Aug	1027	50.88	8894	410

Beldon, Paul, Van Wert, Ohio. ARHT

*McClellan's May Flower 384568	A	225	Aug	754	35.52	7284	396
†Norma's Sunbeam 555168	G	210	Aug	703	30.94	5466	241

Bell, Samuel H., "Rockwood," Dublin, Va. ARHT

†Hercules' Mary Martha 486559	B	115	Aug	972	43.29	4471	186
†Noble Major's Mary 598685	F	172	Aug	643	30.80	4797	210
†Noble Major's Rose 599315	F	133	Aug	778	40.64	3914	196
†Rockwood Starlight 2d 621130	G	182	Aug	622	29.92	4806	241

Bethany-Homestead Farms, Incorporated, Honesdale, Pa.

*Bethany Butterfat's Anita 420254	A	203	Aug	1120	55.60	8165	396
Bethany Butterfat's Buttercup 538729	G	165	Aug	875	48.17	5691	251
Bethany Butterfat's Caveere 538727	G	229	Aug	736	36.70	5674	278
Bethany Butterfat's Delightful 505674	E	147	Aug	830	38.95	4623	203
Bethany Fashioness 538725	G	240	Aug	695	37.77	6198	320
Bethany Idol May 542585	G	228	Aug	950	43.13	7813	340
Blakeford Delphine 540197	G	209	Aug	1084	48.15	8336	348
Blossom's Sunburst 528900	G	287	Aug	800	43.47	8802	446
Countess Rosa 535527	G	264	Aug	786	36.89	7120	327
Count's Augusta 526034	G	274	Aug	794	45.97	8285	438
Count's Content 526027	F	283	Aug	761	42.39	8813	431
*Daisy of Peach Ridge Farm 396064	A	316	Aug	948	50.45	12671	643
Franchester Shadow 547434	G	184	Aug	847	40.17	5576	248
Glenwood Merrymaid 528895	G	287	Aug	667	28.44	7117	311
*Hardwick's Bessie 308209	A	288	Aug	864	41.26	11056	490
*Rockingham Hollara 443414	A	312	Aug	1006	54.97	12063	628
*Sarnia Iona 305441	A	159	Aug	659	28.75	6947	322

Blume, W. A., Dunrovin Guernsey Farm, Farmington, Mich. ARHT

†Dunrovin Bessie 575179	G	270	Aug	547	31.29	7469	345
†Dunrovin Helen 575177	G	215	Aug	540	26.20	4645	227
†Dunrovin Roberta 575180	G	190	Aug	771	33.08	6024	259
*†Fairholm Fawn 433274	A	198	July	914	41.14	7094	352

Bolender, A. B., Bolendale Guernsey Farm, Muncie, Ind.

Bolendale's Florene 568318	G	115	Aug	819	43.53	3438	180
Kenfleur's Dicta Merle 535989	E	97	Aug	947	43.96	3306	150
Kenfleur's Jane d'Or 535990	E	128	Aug	868	43.87	4127	196

Bond, G. W. & Son, Prairie Bloom Guernsey Farm, Junction City, Oregon. ARHT

*†Prairie Bloom Aggie 510215	F	279	July	499	22.50	9582	423
*†Prairie Bloom Arbutus 512019	E	187	Aug	810	46.18	6031	313
*†Prairie Bloom Audrey 517693	E	79	Aug	1179	54.25	3061	139
†Prairie Bloom Babe 555261	G	200	Aug	480	26.26	4254	204
†Prairie Bloom Beula 547346	G	192	Aug	689	36.21	5498	247
†Prairie Bloom Blew 536631	G	204	Aug	992	46.56	8085	339
†Prairie Bloom Boots 542174	G	205	Aug	1198	61.13	9978	444
*†Prairie Bloom Butter Cup 438098	B	170	Aug	1232	60.41	7380	345
*†Prairie Bloom Choice 438095	A	225	Aug	849	42.91	8091	370
†Prairie Bloom Lilly 542172	G	187	Aug	863	37.72	6192	300
*†Prairie Bloom Pansy 510214	E	201	Aug	691	37.00	6858	319
*†Prairie Bloom Pet 461291	C	230	Aug	1109	47.69	11489	494
*†Prairie Bloom Susette 505183	F	275	Aug	614	35.14	8867	453
*†Pride of Prairie Bloom 438099	A	93	Aug	1331	62.05	4268	200
*Susanna of Prairie Bloom 440552	A	190	Aug	1059	43.43	9453	393

Bork Memorial Hospital, William L., Chattanooga, Tenn.

Irene's Delight of Eliada 465305	C	193	Aug	777	37.02	6580	304
Maxim's Cynthia of Hamiltonian 555617	G	143	Aug	938	42.80	4958	228

Bosworth, W. H., Oakwood Farm, Algona, Iowa. ARHT

Emerald Canna 400512	A	323	Aug	1021	53.00	13639	689
Emerald Clematis 399457	A	165	Aug	890	46.15	6084	295
Emerald Dandelion 517673	A	333	Aug	824	40.96	11199	571
Emerald Delphinium 481903	B	329	Aug	953	44.35	12755	587
Emerald Geranium 537638	F	217	Aug	772	37.39	6890	344
Yeksa Q. Goldenrod 607943	G	313	Aug	685	34.25	6903	354

Boulder Bridge Farm Company, Excelsior, Minn.

Bonita of Wynola 552986	G	170	Aug	830	37.87	6194	258
*Boulder Bridge Helpmate 412286	A	147	Aug	1345	58.80	7199	312
*Boulder Bridge Islof 477997	B	281	Aug	1242	56.29	14208	637
*Boulder Bridge Janet 515777	B	365	Aug	859	41.18	14573	669
Boulder Bridge Karena 540904	F	330	Aug	692	41.07	8745	500
Boulder Bridge Kildee 540889	C	174	Aug	1156	46.70	6988	265
Boulder Bridge Kildeer 540899	E	247	Aug	927	50.99	9199	478
Boulder Bridge Laughter 580939	G	197	Aug	980	39.91	6921	289
Boulder Bridge Lenora 580933	G	223	Aug	793	39.58	6682	334
Boulder Bridge Linneta 580938	F	39	Aug	1230	46.77	1494	57
s. Wyebrook Matchless 216336 A. R.			D. Boulder Bridge Jewell 519099				
Boulder Bridge Lobelia 557446	G	210	Aug	803	36.97	6237	289
Boulder Bridge Lola 557445	E	110	Aug	1030	39.76	4370	173
Boulder Bridge Lotus 580931	F	215	Aug	1036	49.87	7910	381
Boulder Bridge Lucille 580932	G	261	Aug	867	39.64	8333	375
Boulder Bridge Lustre 580929	F	177	Aug	1129	57.73	6724	337
Boulder Bridge Monita 594321	G	47	Aug	886	37.83	1342	58
s. Wyebrook Matchless 216336 A. R.			D. Spring Brook's Bernice 402061				
Cecile of Ulao 484362	C	155	Aug	1203	57.19	6963	355
Imp. Cora of Jetteries 516967	A	120	Aug	1607	73.48	6440	300
*Douglaston Duchess Maria 369596	A	230	Aug	1307	66.68	11223	576
Elcliff Pet 500288	E	261	Aug	1077	52.71	9528	476
Fairy's Fern of Smithdale 621655	G	74	Aug	1106	44.59	2654	103
Foremost Nesca 507018	F	365	Aug	674	37.96	12476	658
Franchester Adorable 469505	D	365	Aug	408	19.48	12943	613
Herald's Rosalie 615444	G	170	Aug	997	40.01	6265	248
Joyce's Judy of Smithdale 535456	C	161	Aug	769	40.86	5281	270
Lemona of Boulder Bridge 580935	G	263	Aug	819	37.51	8327	375
Polly's Susan 521353	A	98	Aug	1303	59.68	4355	188
Queen's Honey of Smithdale 456665	A	130	Aug	1139	61.53	5508	290
Ridglydale's Bell Alert 546157	G	365	Aug	348	19.75	12485	631
Seymour Amiable 476098	C	158	Aug	1010	46.20	6615	318
Spring Brook's Hope 594258	G	296	Aug	818	39.27	9214	448

Bradley, Cameron, Wolfpen Farm, Southboro, Mass.

Imp. Wolfpen Tyee 534262	G	176	Aug	1047	49.24	6774	292

Bradley, Helen Sears, Wolfpen Farm, Southboro, Mass.

Wolfpen Annie 520244	E	97	Aug	1077	62.70	3594	188
Wolfpen Answer 523621	F	100	Aug	1241	56.63	4017	195
Wolfpen Brilliant 2d 534261	F	193	Aug	999	51.67	6995	347

Brant, D. O., Brant Rancho, Canoga Park, Calif. ARHT

*Adohr Verna 424314	A	126	Aug	1308	56.79	6777	288
*Andora of Willow-wood 314066	A	127	Aug	1121	50.25	5333	216
*Bet's Clara of High Hill 427308	A	104	Aug	1254	58.32	4395	188
*Bet's Fern of High Hill 502680	B	166	Aug	1226	59.37	8110	350
Bet's Gem of High Hill 502689	D	100	Aug	1047	47.12	3652	151
*Bet's Josette of High Hill 371281	A	167	Aug	1242	54.04	7219	287
*Bet's Lady of High Hill 411295	A	82	Aug	1619	56.83	4444	156
s. Ward Acres Bet 155512 A. R.			D. Harvester's Helen of High Hill 293100				
*Bet's Leone of High Hill 502681	C	365	Aug	615	25.98	13329	595
*Bet's Polly of High Hill 502683	B	225	Aug	898	47.50	8181	401
*Bet's Susan of High Hill 411296	A	365	Aug	496	23.35	12462	587
Blanca of El Verano 473012	B	53	Aug	1620	70.01	2772	119
s. Ardo of El Verano 214557			D. Elena of El Verano 365264				
*Blossom of de San Antonio 355524	A	293	Aug	829	39.33	9961	461
*Contentos Lad's Gem 477525	C	231	Aug	602	26.57	8234	341
*Cooper Oaks Starless 427710	A	90	Aug	1271	61.01	3834	191
s. Rancho Archer 150600			D. Starless of Randle Creek Farm 262073				
*Duke's Pearl of Broadview 432243	A	176	Aug	1131	55.11	8321	400
Escalon Harmonie 430940	A	213	Aug	849	47.39	7147	355
*Evalina of El Verano 398363	A	365	Aug	253	13.19	15047	670
*Franchester Sonata 351879	A	215	Aug	1048	54.62	9431	452
*Frankland Godiva 389797	A	153	Aug	1207	54.33	7120	302
*Frankland Graciela 513043	A	285	Aug	1001	51.19	13352	618
*Frankland Lucinda 520654	B	365	Aug	455	23.05	11848	537
*Frankland Paulina 489362	A	328	Aug	1058	65.73	14231	864
*Frankland Rhoda 489361	A	145	Aug	1030	47.22	5896	230
*Frankland Roscrana 520653	A	164	Aug	1242	60.61	7954	359
*Frankland Roselyn 371390	A	345	Aug	725	38.65	10230	537
*Fresno Lily 466381	B	106	Aug	1150	56.62	4390	193
*Happyholme Anson's Sugar 412240	A	311	Aug	1565	70.28	19630	885
*Happyholme Empress 524165	D	212	Aug	959	47.89	7764	363
*Happyholme Sol's Anne 427015	A	233	Aug	876	44.63	9183	415
*Happyholme Sol's Princess May 437463	A	205	Aug	1279	52.60	9215	377
*Horse Shoe C. Eve 413764	A	255	Aug	1125	51.75	11298	507
Josephine of El Verano 380049	A	213	Aug	1300	66.30	9748	461
*Ladderlook Hopeful 408949	A	318	Aug	996	43.14	14030	564
*Ladderlook Nerita 360185	A	236	Aug	1110	52.07	10929	480
Lisle of El Verano 452057	B	165	Aug	1326	56.24	8185	335
Lita of El Verano 476575	C	247	Aug	1344	56.47	11663	480
Madera of El Verano 452060	B	247	Aug	971	48.00	8967	434
*Majesty's Faith of Maple Lawn 423049	A	82	Aug	1367	51.27	3969	129
s. Phillipe of Maple Lawn Farm 172909 A. R.			D. Oaks Farm Faithful 311330				

*Maple Lawn Conchita 458766 B 155 Aug 1033 48.27 5776 256
*Maple Lawn Lenore 423044 A 312 Aug 1050 42.64 13381 558
*Mayunsook Doris 411314 A 84 Aug 1498 65.49 4443 189
s. Green Meadow Judge 177984 A. R. D. Mayunsook Dixie 299362
*Mayunsook Maudie 352264 A 229 Aug 1153 57.66 10642 492
Mirabell of El Verano 368786 A 232 Aug 1132 48.24 9947 423
*Oaks Farm Gazelle 339144 A 118 Aug 1357 60.13 6038 267
Oliva of El Verano 373343 A 221 Aug 1561 74.47 11577 530
*Pauline's Pride of Summit Farm 402215 A 256 Aug 1037 48.44 11068 477
*Rancho Cherub's Golden Dora 430074 A 252 Aug 835 44.63 9133 475
*Rancho Cherub's Maxine 467496 A 279 Aug 831 41.33 8732 438
*Rancho Cherub's Twinklestar 464706 A 179 Aug 897 42.43 7648 351
*Rancho Chief's Maxine 408569 A 168 Aug 962 40.50 7175 270
*Rancho Fred's Merry Lady 349234 A 131 Aug 1322 51.96 6389 254
*Rancho Golden Marguerite 2d 368720 A 273 Aug 814 43.06 9509 465
*Rancho Hermit's Rose Queen 390413 A 126 Aug 1251 58.56 6083 248
*Rancho Honor's Heartease 555473 D 129 Aug 1102 50.07 5569 246
s. Rancho Honor 237434 D. Rancho Whiteface Heartease 476746
*Rancho Planet Marguerite 510854 A 277 Aug 703 37.23 8971 455
*Rancho Rapidan's Millicent 407641 A 150 Aug 1235 61.02 7182 319
*Rancho Reliable's Excellence 490746 A 155 Aug 848 41.90 5605 270
*Rancho Stalwart's Debutante 507502 B 365 Aug 347 19.59 10764 581
*Rancho Stalwart's Rosetta 510858 B 356 Aug 667 35.97 11480 578
*Rancho Stargazer's Pet 510856 A 53 Aug 1267 55.90 2184 96
s. Rancho Stargazer 217059 D. Rancho Chief's Pet 418335
*Rancho Starlight's Royalkiss 431362 A 103 Aug 1255 55.00 4875 198
*Rancho Star's Girl 498667 A 42 Aug 1523 58.67 1946 74
s. Rancho Star 178629 A. R. D. Rancho Starlight's Girl 403035
*Rancho Starspangled Empress 510859 A 93 Aug 1332 57.28 4468 214
*Rancho Star's Rosebud Lady 510857 A 92 Aug 1295 55.08 4172 178
s. Rancho Star 178629 A. R. D. Rancho White Face Rosebud 256266
*Rancho Whiteface Baretta 524728 B 270 Aug 1136 64.42 12507 675
*Rancho Whiteface Heartease 476746 A 265 Aug 1044 48.88 10628 493
*Rancho Whiteface Killicent 532875 B 98 Aug 1238 53.76 4410 198
*Rancho Whiteface Luraline 524732 A 36 Aug 1613 63.73 1814 71
s. White Face of the Rancho 91959 A. R. D. Rancho Hermit's Lura 398399
*Rancho Whiteface Primrose 410001 A 349 Aug 998 41.92 15452 638
Rita of El Verano 372365 A 188 Aug 1147 58.31 8106 398
*Summit Farm Princess 421091 A 179 Aug 1001 45.39 7218 294
*Valerie of Maple Lawn Farms 352030 A 73 Aug 1454 51.21 3460 126
s. Charter-Oak Hornet 2d 157269 A. R. D. Pixie's Snowbird of Longue Vue 166661

Briggs, Joseph S., Ashland Farm, Yardley, Pa. ARHT
Ashland Princess Buttercup 502957 D 178 Aug 666 31.71 5192 243
Ashland Princess Pansy 497518 D 162 Aug 864 46.87 5904 300
Ashland Rosetta 492957 D 155 Aug 837 34.99 5279 215
*Ashland Ultra Pride 387042 A 264 Aug 767 47.21 7755 450
*Ashland Ultra Royal Rosalie 408726 A 270 Aug 612 34.59 9355 487

Briggs, Joseph S. & Mabel, Ashland Farm, Yardley, Pa. ARHT
Ashland Doris 541733 F 150 Aug 954 39.13 4958 208

Briggs, Mabel R., Ashland Farm, Yardley, Pa. ARHT
Ashland Fanciful 556134 G 57 Aug 957 39.16 1685 78
s. Bolton's Trixie Dimple Duke 230372 D. Ashland Fancy 374693
*Ashland Fancy 374693 A 280 Aug 623 34.71 8841 429
*Ashland Gifted Beauty 405952 A 156 Aug 923 39.14 5622 241
Ashland Lady Belle 456612 B 232 Aug 812 36.98 7033 307
Ashland Lady Bonny 456611 B 194 Aug 762 36.15 6062 264

Brookhart, E. J., Ancestral Acres Stock Farm, Celina, Ohio.
*King's Magnetta 343393 A 194 Aug 1099 48.07 7879 377
Linda of Ancestral Acres 620123 G 175 Aug 741 30.61 5506 227
Village Farm Annabelle 454481 B 165 Aug 1057 45.15 6750 291

Brown, Donaldson, Mount Ararat Farm, Port Deposit, Md. ARHT
Butterfat's Dell 527494 F 180 Aug 999 46.70 6419 298
Butterfat's Dewdrop Rose 526658 F 99 Aug 1028 45.65 3411 156
Butterfat's Paula Alva 512212 F 224 Aug 813 41.47 6421 334
*Challenger's Beda Flo 407518 A 307 Aug 838 43.33 12352 648
Challenger's Dollie S. 478825 D 176 Aug 720 41.30 5722 307
Challenger's Flo Adelaide 540087 F 31 Aug 788 41.14
s. Wild Rose's Challenger 214064 A. R. D. King's Beda Flo 360113
Challenger's Jess Avis 526653 G 252 Aug 812 48.81 6879 409
Challenger's Nella 540089 G 6 June 123 5.76
s. Wild Rose's Challenger 214064 A. R. D. Valiant's Golden Flower 367177
Challenger's Procris Rose 540086 G 165 Aug 818 45.66 4535 250
*Challenger's Rosa 483624 A 303 Aug 919 45.33 10494 572
*Challenger's Rose Lou 478821 D 292 Aug 935 48.08 10062 533
*Cherub's Diana May 426749 A 79 Aug 1262 53.92 3228 155
s. Cherub's Royal Challenger of Shorewood 97614 A. R. D. Diana of Chesapeake View 303792
*Cherub's Golden Rosebud 478805 A 238 Aug 997 45.07 8522 432
*Cherub's Jethro Delphinium 478806 A 352 Aug 1017 47.43 13286 646
*Cherub's May Rosalie 478811 B 73 Aug 1382 62.33 3307 159
s. Wild Rose's Challenger 214064 A. R. D. Rosebud's King's Rosalie 408840
*Cherub's Midday Gloria 331878 A 336 Aug 944 44.22 13486 615
*Cherub's Princess Hope 483234 D 253 Aug 1003 51.99 9862 505
*Cherub's Rose Betsy 478812 C 131 Aug 978 45.78 4545 224
*Cherub's Royal Beauty 451678 A 279 Aug 1048 44.56 11272 565
*Flora's Valiant Princess 480717 E 312 Aug 789 43.57 9701 538
Jethro's May 527496 G 203 Aug 824 38.35 5857 276
*King's May Henrietta 527493 B 238 Aug 895 39.67 8824 437
King's Penrose Minerva 528358 G 285 Aug 628 31.78 7472 386
*Monsieur Golden's Henrietta 289644 A 132 Aug 1200 50.44 5322 230
*Monsieur's Cora 479594 A 119 Aug 1154 52.98 5201 252
Mt. Ararat's Butterfat Jolly 545901 G 9 June 203 10.65
s. Hilltop Myrtle's Butterfat 172478 A. R. D. Cherub's Cloverdell Jolly 478803
Mt. Ararat's Butterfat Maiden 545900 G 31 Aug 870 32.98
s. Hilltop Myrtle's Butterfat 172478 A. R. D. Cherub's Golden Maiden 352056
Mt. Ararat's Donna 552039 G 23 Aug 469 27.69
s. Hilltop Myrtle's Butterfat 172478 A. R. D. Cherub's Royal Betsy 418449
*Rosebud's Monsieur's Countess 408843 A 55 Aug 1479 66.43 2383 110
s. Rosebud's Monsieur 174437 A. R. D. Monsieur's Golden Countess 295159
*Rose King's Venture 426750 A 115 Aug 1428 56.58 5533 244
Valleywood Princess 613863 F 88 Aug 1064 44.30 2785 129
s. Valleywood Valiant 200316 A. R. D. Valleywood Queen 530563

Browning, P. W., Moughon Farm, Riverdale, Md.
*Moughon Honeysuckle 386628 A 305 Aug 1327 66.64 14047 687
*Moughon Mistletoe 386627 A 213 Aug 1367 63.17 9858 465

Browning, P. W., Mrs., Moughon Farm, Riverdale, Md.
*Moughon Perry's May 487001 A 229 Aug 1408 70.02 10203 495

Burch, Florence S., Burch Dairy Farm, Florence, S. C. ARHT
Clarabell's Duchess 520929 F 174 July 976 45.01 6138 272

Burch, R. A., Burch Dairy Farm, Florence, S. C. ARHT
*Coker Butterfat Dimple 466270 C 7 May 294 13.37
s. Butterfat Noble Lad 212045 A. R. D. Coker Governor's Dimple 461825
*Harrietta's Jane 469346 C 92 July 1341 52.98 4274 169
s. Coker Virginia Gold 201445 D. Coker Willow 386181
Josey's Silver Cavalier 463767 C 177 July 991 44.02 6621 288
s. May's Cavalier 201769 D. Coker Silver Radiance 352800

Bureau of Dairy Industry, Beltsville, Md.
*Cavalier's Raider Belle 422447 A 15 May 585 29.22
s. Gallant Cavalier 83960 A. R. D. Appin's Corinn 339080
Line Cavalier's General Lola 532368 D 281 Aug 382 19.79 6112 287
Line Cavgen Belle 532366 E 320 June 557 29.83 8987 445
Line Cavgen Raider Belle 598670 G 114 Aug 877 39.77 3300 142
s. Cavalier's Fern Raider Lad 236914 D. General's Raider Belle 477125
Line Gencav Belle Dorcas 598673 G 91 Aug 773 35.04 2245 101
Line Gencav Mirat 554697 F 77 Aug 892 42.21 2117 93
Line Gencav Nadine 554695 G 339 Aug 395 23.29 6538 385

Bureau of Dairy Industry, Columbia, S. C.
*General's Cavalier Amelia Rose 466844 A 78 Aug 1202 49.29 3046 129
*General's Cavalier Ameosa 477128 B 162 Aug 906 53.45 5991 315
*General's Cavalier Baron Jewel 532361 D 260 Aug 446 20.79 6353 352
*General's Cavalier General Dora 466848 A 172 Aug 543 32.96 4527 228
*General's Cavalier Pride 466845 A 260 Aug 779 37.55 8135 428
*General's Double Cavalier Dora 477126 B 212 Aug 836 27.60 7907 376
*General's Raymost Countess 466846 A 212 Aug 511 26.39 5624 277
Sequel's Amelia Rose 598671 G 138 Aug 983 42.76 4983 211
Sequel's Cavalier Amelia Rose 598669 G 138 Aug 967 42.93 4758 212
Sequel's Cavalier Fern 554699 F 92 Aug 1150 47.86 3518 148
Sequel's Cavalier Jewel 554700 G 226 Aug 1037 40.96 8606 371

Burlee, William J., "Tree Hill," Richmond, Va.
*Dutchess Pearl of Canterbury 355896 A 233 Aug 920 45.09 8497 371
*Foxdean's Pauline 375942 A 363 Aug 841 41.24 13216 602
*Fox Dean's Topaz 418945 A 285 Aug 835 43.77 8741 471
Tree Hill Bluebell 541296 G 191 Aug 834 40.03 5693 265
Tree Hill Butter Queen 535877 G 288 Aug 890 43.97 8718 400
*Tree Hill Lady Vanity 507731 D 169 Aug 913 40.94 5879 261

Burns, Arthur C. & Sons, Darby Maple Farms, Milford Center, Ohio. ARHT
Narcissus's Marigold 519787 D 21 Aug 625 25.13
s. Marilea Gay Boy's Select 212019 D. Jonquil's Narcissus 422322
Willow Brook's Dixie 425241 A 21 Aug 715 35.40
s. Duke of Mohican Farm 191915 D. Dixie Lee of Willow Brook Farm 375716

Burroughs, C. F., Bayville Farms, Lynnhaven, Va. ARHT
Acrobat's Anna of Bayville 545919 G 291 Aug 745 35.28 7625 342
Acrobat's Gay Flo of Bayville 528927 G 263 Aug 812 39.80 7310 349
Acrobat's Hester of Bayville 545920 G 272 Aug 646 30.07 6152 313
Acrobat's Itchen of Bayville 558323 G 100 Aug 735 38.11 2474 118
Bayville Champion's Cornflower 629552 D 129 Aug 1081 51.48 5038 238
*Bayville Champion's Dimple 452159 A 150 Aug 1218 58.10 6498 322
Bayville Champion's Royal Alice 545921 G 290 Aug 816 37.80 8674 392
Bayville Glamour's Cherry Belle 528931 G 256 Aug 705 39.16 7014 375

Bayville Glamour's Gay Mary 558315	G	153	Aug	711	39.19	4035	184
Bayville's C. C. Itchen Countess 528930	G	241	Aug	803	35.37	7614	350
Champion's Alicea of Bayville 545932	G	228	Aug	663	35.64	5219	271
Champion's Bayville Marge 545927	F	102	Aug	843	39.40	2920	145
Champion's Pride Lady 545923	G	141	Aug	932	46.07	4902	239
Champion's Tulip of Bayville 528936	G	319	Aug	556	30.54	7897	398
Chloris' Beauty 528937	G	302	Aug	812	37.56	8516	409
Crescent's Lady Gold 528922	G	365	Aug	307	15.42	6823	352
*Dimple of Mobjack 6th 266677	A	150	Aug	1242	54.65	6760	331
Fawn's Bayville May 528915	G	365	Aug	184	11.80	5145	307
Gaylark's Linda of Bayville 558322	G	107	Aug	492	22.57	2081	97
Glamour's Gertrude of Bayville 558329	G	75	Aug	608	26.64	1448	66
Glamour's Octavia 528923	G	281	Aug	736	34.59	7289	354
Glamour's Octavia Maid 558330	G	56	Aug	851	40.89	1553	69
Glamour's Sunbeam of Bayville 545926	G	294	Aug	727	31.73	7610	344
Golden's Anna Page of Bayville 558313	G	103	Aug	765	44.95	2659	133
Golden's Hilda of Bayville 558321	G	99	Aug	833	39.78	2875	146
Golden's Lassie of Bayville 558325	G	123	Aug	722	36.62	3174	145
Golden's Ruth of Bayville 545934	G	109	Aug	759	35.91	3013	139
Mary-Jene's Della 493959	D	275	Aug	850	45.86	8556	453
Master's Juanita of Bayville 558327	G	62	Aug	671	31.30	1314	56
Maxim's Bickleigh of Bayville 516945	G	365	Aug	197	12.79	8180	438
Maxim's Dairy Maid of Bayville 545935	G	228	Aug	702	33.01	5794	269
Maxim's Hester of Bayville 528928	G	308	Aug	516	24.06	6243	301
Maxim's Itchen's Bayville Lass 528925	G	365	Aug	201	11.25	7312	406
Powhatan's Betsy Ross 545933	G	234	Aug	602	29.24	4954	241
*Ruayne Hermes Duchess 486654	B	272	Aug	1203	60.04	11377	503
*Ruayne Hermes Queen 486657	C	136	Aug	835	40.02	4664	248
Ultra's Busy Bee of Bayville 558319	G	56	Aug	533	23.67	1054	44

Burrows, George L., 3d, The Burrows Farm, Saginaw, Mich. ARHT

Fabelle 384167	A	26	Aug	998	49.91		
s. Haven Hills Fashion 181706 A. R.				D. Van Dale's Maribell 332551			
Floral's Rose 418768	A	119	Aug	1104	62.73	4565	226
Gilmore's Ione G. 551830	G	68	Aug	1187	52.98	2607	113
s. Lockshore Peter Pan 222656				D. Gilmore's Ethel G. 422800			
Longacres Sweet Mystery 520983	E	166	Aug	957	49.90	5951	295
Prospect's Cinder 558967	G	62	Aug	929	46.93	1849	83
s. Starr Farm Prospect 217941				D. Fashion's Cinderella 380280			
Prospect's Lady Patsy 558968	G	38	Aug	1032	48.52	1250	56
s. Starr Farm Prospect 217941				D. Van Dale's Lady Pat 332552			
*Sancy of Homeward 498120	C	156	Aug	1199	65.63	6915	346

Caesar, O. S., Dorvillee Farm, Barrington, Ill. ARHT

†Bonnie of Dorvillee Farm 547447	G	233	Aug	555	30.05	4952	248
*†Buttergold Martha Washington 2d 321809	A	222	Aug	694	28.49	6934	287
†Chinquak Park Fern's Darling 534537	F	256	Aug	823	35.43	7360	298
*Dunwalke Fortune of Beaulieu 408406	A	160	Aug	954	43.03	5436	243
Glengeran Rose Belle 339653	A	172	Aug	440	21.15	4855	214
*Glengeran's Surprise 302487	A	131	Aug	1123	46.61	5167	223
*†Outlook Hill's Ealiane 416461	A	191	Aug	826	41.90	6406	309
Princess of Sunny Mead 2d 418778	A	176	Aug	651	28.10	4000	198
*Rosedale Hazel 455029	A	365	Aug	152	8.66	9610	488
Shoreland Lad's Beauty 531397	E	333	Aug	477	20.56	10553	482
*†Shoreland Nanette 2d 391937	A	131	Aug	973	44.60	5136	254
*Shoreland Princess Fanny 339937	A	150	Aug	972	42.20	5980	249

Caldwell, R. B., Hazelwood Farms, Chester, S. C. ARHT

Hazelwood's Crystal 531510	G	363	Aug	449	24.53	9380	448
*Hazelwood's Delta 509167	E	208	Aug	810	39.72	5668	288
Hazelwood's Edith 552957	G	181	Aug	1061	42.66	6394	245
*Hazelwood's Honoria 497754	D	198	Aug	976	45.69	7866	367
*Hazelwood's Iona 391076	A	229	Aug	606	29.59	8364	406
*Hazelwood's Julia 385519	A	275	Aug	791	35.68	11056	479
Hazelwood's Lida 559010	G	123	Aug	1129	48.45	4565	176
*Hazelwood's Mabelle 391074	A	246	Aug	1111	47.78	10112	448

Campbell, J. A., Oak Park Guernsey Farm, Amity, Oregon.

*†Barbara of Oak Park 459193	A	40	Aug	1766	103.51	2208	129
s. Royal's King of Lenor Place 178488 A. R.				D. Kate of Oak Park 384417			
*†Nina of Oak Park 477561	C	35	Aug	1182	52.03	1346	59
s. Val Dasher's Royal 181162 A. R.				D. Maggie of Oak Park 384415			
†Patty of Oak Park 459198	C	242	Aug	802	39.82	8134	374
*Roberta of Oak Park 384409	A	365	Aug	338	17.99	14403	711
†Royal Vada of Oak Park 477559	C	88	Aug	1080	52.53	3233	149
*†Ruthilda of Oak Park 411040	A	74	Aug	1317	68.24	3422	161
†Silver Dollie Rosebud 476677	C	202	Aug	701	36.24	6976	320
*†Valor's Fancy of Oak Park 534681	E	66	Aug	1462	57.33	3392	134
†Valor's Hazel of Oak Park 518349	F	219	Aug	576	26.08	6284	282
*†Valor's Josephine of Oak Park 533185	F	125	Aug	1000	44.03	4651	204
*†Valor's Pansy of Oak Park 518350	F	143	Aug	895	41.03	5282	215

Cann, H. E. & M. B., Esco Farms, West Chester, Pa. ARHT

*C. F.'s Lady Laughter 469156	D	264	Aug	739	35.50	7803	371
*Esco's Bertha 394068	A	255	Aug	695	39.74	7075	339
†Esco's Erla 539016	F	45	Aug	872	38.57	1270	54
Esco's Jean 401339	A	365	Aug	316	14.73	7920	371
*†Esco's Joy 506102	E	223	Aug	343	19.26	4212	218
Esco's Lady 506108	E	213	Aug	711	40.51	6289	328
†Esco's Mina 539013	G	305	Aug	360	17.93	5178	265
†Esco's Patsy 455051	B	237	Aug	730	37.48	7096	319
†Esco's Star 549779	G	123	Aug	756	29.66	3314	128
†Esco's Sunbeam 539015	F	88	Aug	882	41.85	2785	123

Carlson, C. I., Shady Oak Dairy, Greensboro, N. C.

Alberta of Skugget 619723	F	67	Aug	1028	37.76	2288	85
s. Quail Roost Maxim's Whiskey 201457				D. Gem's Alene 383032			
Edith's Jewel 440125	A	165	Aug	898	35.58	5623	228
Mary Dimple of Gray Farm 2d 488978	C	160	Aug	817	33.45	4911	191

Carroll, P. A., Doughoregan Manor Farm, Ellicott City, Md.

Beauty's Cherry of Fulton 565187	G	77	Aug	1349	58.69	3251	142
Ivakota's Proud Lady 387328	A	232	Aug	1032	43.56	10032	424
Manor Easter Lilly 516134	D	43	Aug	1595	70.37	2136	94
s. The Caves Ideal 174190				D. Easter Lilly of Biscoe 393359			

Caughman Brothers, Golden Glow Farm, Lexington, S. C. ARHT

Count's Gippy Beatrix 444520	A	90	Aug	1308	56.54	4194	177
Golden Glow Cora 580446	E	108	Aug	906	41.70	3616	141
Golden Glow Grace 460670	B	153	Aug	1063	47.84	6149	262
Golden Glow Joyce 460669	A	217	Aug	1013	47.01	7960	357
Gwindale's Phyllis 452827	B	220	Aug	911	43.77	7291	365
Marymede's Golden Galetea 311568	A	216	Aug	998	51.60	7846	395
Sunshine's Maggie Link 485271	C	35	Aug	1234	52.70	1359	58
s. Sunshine's Governor 219647				D. Sunshine's Bobolink 446026			
Watershed's Majesty Patricia 557802	G	196	Aug	986	43.11	6712	269
Watershed's Majesty Scarlett 559400	G	114	Aug	866	41.09	3579	148

Chamblee, Fred, Arden, N. C. ARHT

Electric City Hope 492918	E	188	Aug	959	44.43	6998	307

Chatham, Thurmond, Klondike Farm, Elkin, N. C.

Amber's Wally of Myrtledale 544202	E	291	Aug	1077	51.70	11060	540
Butler Island Gay Hazel 536138	G	273	Aug	828	44.74	8157	401
Clear Springs Blanche 481271	D	234	Aug	1003	46.96	8533	422
Foremost Gay Nan 396113	A	103	Aug	1493	56.60	4925	189
s. Klondike Gay Prince 165946 A. R.				D. Cyclop Little Bunch 369809			
Jumbo's Pansy of Wilna 568097	G	78	Aug	1239	45.87	3118	110
s. Ward Acres Jumbo 152812				D. Crum Creek's Pansy 278050			
Klondike Cyrene 550116	G	88	Aug	1273	49.40	3869	153
s. Argilla Knight 193529 A. R.				D. Osceola Farewell 391817			
*Klondike Frolic 346281	A	267	Aug	1196	53.11	11326	540
*Klondike Gay Heroine 399229	A	205	Aug	1057	55.71	8036	418
*Klondike Gay Hostess 414796	A	249	Aug	857	41.05	8838	411
*Klondike Katherine 451069	B	257	Aug	1192	60.59	10684	538
*Klondike Maggie 483093	D	158	Aug	1386	73.21	7757	372
Klondike Maria 478583	D	213	Aug	700	39.81	6215	316
Klondike Morning Glory 478580	E	365	Aug	141	6.55	11117	489
Klondike Naive 542604	G	263	Aug	712	38.16	6472	321
Klondike Nonabella 528508	G	365	July	49	2.58	11452	585
Klondike Nordica 538406	G	256	Aug	995	47.56	9005	400
Klondike Nymph 542605	G	266	Aug	992	50.10	9406	442
Klondike Rose 527515	G	322	Aug	1044	45.95	11675	515
Klondike Tricksey 550115	F	78	Aug	1494	56.65	3763	143
s. Argilla Knight 193529 A. R.				D. Klondike Gay Heroine 399229			
Klondike Twilight 527514	G	365	Aug	480	27.04	9149	465
*Lady May of Rocky Reach 487102	C	264	Aug	976	44.99	10541	477

Cheney, Alton Austin, Falcon's Flight Farm, Litchfield, Conn.

*Falcon's Lavinia 476402	A	305	Aug	1069	51.63	10719	512

Cheney, B. Austin, Falcon's Flight Farm, Litchfield, Conn.

*Falcon's Geranium 363396	A	280	July	1062	48.11	10991	460
*Falcon's Honey 437888	A	323	Aug	764	39.13	11335	541
*Falcon's Melisande 513374	A	161	Aug	1259	65.60	6952	363
Falcon's Myth 513381	C	304	Aug	1013	41.75	10615	449
Falcon's Nofrete 513384	C	242	Aug	820	36.92	7891	340
Falcon's Olga 560040	D	310	Aug	761	42.50	9841	504
Falcon's Pocahontas 578715	D	148	Aug	975	38.35	5427	231
Falcon's Regina 603501	F	182	Aug	961	42.49	5752	279
Falcon's Rosemary 542867	F	105	Aug	985	44.34	3437	145

Cheney, Constance B., Falcon's Flight Farm, Litchfield, Conn.

Falcon's Nasturtium 513386	D	321	Aug	769	37.48	9741	490

Cheney, O. H., Est., Cornwall Hill Farm, Patterson, N. Y. ARHT

†Cornwall Hill Cypress 581790	F	196	Aug	592	33.46	4348	241
Cornwall Hill Hackberry 581786	F	323	Aug	634	35.47	7284	375
Cornwall Hill Hornbeam 581796	G	270	Aug	542	28.41	5445	295
†Cornwall Hill Larch 581795	F	170	Aug	816	45.39	5989	318
†Cornwall Hill Lemon 504133	C	44	Aug	692	31.99	1002	46
s. Foremost Victor 206534 A. R.				D. Cornwall Hill Birch 401899			
*†Cornwall Hill Mahogany 498513	D	265	Aug	471	32.60	5832	355
†Cornwall Hill Red Cherry 581787	F	305	Aug	311	19.36	6011	324
Cornwall Hill Willow 581785	F	339	Aug	778	34.25	10315	473

Civil, Otto, Fox Dean Farm, Midlothian, Va.

Fox Dean's Amabel 535765	G	263	Aug	685	37.69	7534	405
*Foxdean's Charm 408701	A	217	Aug	1200	57.36	10601	515
Fox Dean's Corinna 523177	G	305	Aug	894	47.69	11490	570
Fox Dean's Dulcy 535763	G	234	Aug	927	47.96	8376	418
Fox Dean's Miss Hope 523173	G	349	Aug	696	38.22	11361	599
Fox Dean's Nannie Lou 523172	G	353	Aug	627	34.35	11254	600
Fox Dean's Patience Polly 523168	F	228	Aug	1127	49.40	9482	429
Fox Dean's Ultra Blossom 542481	G	153	Aug	1051	50.47	5789	262
Fox Dean's Verna 553966	G	103	Aug	1279	60.13	4419	204
Midview's Loraine 527094	G	331	Aug	934	42.99	11404	585

Clements, Helen R., Coventry Farm, Princeton, N. J.

*Coventry Merry Stella 390491	A	72	Aug	1441	54.78	3430	126
*Coventry Princess Blossom 452454	C	277	Aug	929	44.50	10332	500
Coventry Princess Buttercup 533852	G	265	Aug	834	35.31	8001	346

Coventry Princess Gem 533851	G	265	Aug	825	38.06	7762	343
*Coventry Princess Lustre 458597	C	180	Aug	1081	51.59	7544	359
*Glenburnie Angeline 2d 517893	A	38	Aug	1158	61.18	1438	75
S. Coker Rose Gold King 207483 A. R. D. Glenburnie Angeline 396537							

Clemson Agricultural College, Clemson, S. C.

Cavalier Holliston Kee 542835	G	126	Aug	822	35.68	3811	167
Cavalier Juggle 539012	F	122	Aug	709	27.62	3058	115
Clemson Royal Jingo 542833	G	234	Aug	534	24.19	5557	243
*Double Cavalier's Dot 368448	A	239	Aug	648	28.34	6915	313
Foremost Gay Jane 510597	F	255	Aug	791	34.35	7982	376
Royal Sequel July 539011	G	231	Aug	724	34.11	6688	292

Clyburn, C. F., Kershaw, S. C.

Clyburn Butterfat Elsie 533723	G	320	Aug	794	44.74	8056	434
Clyburn Butterfat Emma 533722	G	314	Aug	742	36.10	7767	372
*Clyburn Butterfat Fancy 503446	D	244	Aug	1075	58.20	9235	518
Clyburn Butterfat Maud 498403	E	251	Aug	913	53.28	9118	484
Clyburn's Don's Honeymoon 615711	G	314	Aug	747	35.13	8767	407

Cohors, Werner, Hyde Park, N. Y. ARHT

Majesty's Dutchess 536592	F	159	Aug	739	36.02	4862	218

Connecticut, University of, Storrs, Conn.

Belinda Bettina Storrs 495528	E	319	Aug	653	38.21	7978	451
Belle Bareca Storrs 546811	G	247	Aug	640	30.99	6901	311
Coral Caprice Storrs 545139	G	318	Aug	654	36.12	9131	473

Cossey, Thomas J., Illiana Farms, Perrysville, Ind. ARHT

†Illiana Deacon's Ester 574839	G	153	Aug	696	34.05	3894	185
Illiana Deacon's Gladiola 543816	G	244	Aug	783	36.44	6693	298
Illiana Lizzie's Pride 530942	G	357	Aug	38	2.18	7625	367
*Patience of Four Pine 408500	A	321	Aug	821	35.80	10452	480

Cotting, C. E., Chedco Farm, Berlin, Mass.

Chedco Cherub 479059	D	157	Aug	1191	69.33	6365	324
*Chedco Fernleaf 460446	C	123	Aug	1291	62.87	5757	264
Chedco Lady Astor 532693	F	62	Aug	1128	55.07	2169	101
Chedco Sarah 479057	D	199	Aug	1050	51.67	7131	343

Cottrell, A. M., Est., Maple Lawn Farms, Hopkinton, R. I. ARHT

Maple Lawn Alida 423045	A	229	Aug	891	44.03	8528	402
Maple Lawn Estelle 503818	E	236	Aug	865	37.37	8278	353
Maple Lawn Flora 521569	F	311	Aug	676	34.34	9464	379
Maple Lawn Lillian 546569	G	177	July	1150	52.58	7364	318
Maple Lawn Myrna 532787	F	256	Aug	887	36.37	8264	343

Cowan, L. W. & Sons, Oshkosh, Wis.

†Lassie of Cowan Farm 567604	G	31	Aug	1027	41.09		
S. Tianna's Kenmoor Maxim 239980 D. Algoma's Alria 153293							

Cowham, C. F., Cowham Farm, Jackson, Mich.

*Alice Dawn of Cowham Farm 457090	B	82	Aug	1640	60.68	4501	178
S. Dawn's King of Cowham Farm 212203 D. Perfect Alice of Cowham Farm 385550							
*Alice Eloise of Cowham Farm 457091	B	115	Aug	982	42.75	4417	194
*Golden Felicia of Cowham Farm 454620	C	232	July	709	33.25	7638	358
Golden Tress of Cowham Farm 475562	C	176	Aug	1192	51.26	7620	360
*Juno's Fern of Cowham Farm 414952	A	351	Aug	693	34.48	13072	651
*King's Queen of Cowham Farm 400863	A	358	Aug	952	47.24	13128	623
Rex's Fern of Cowham Farm 511136	E	161	Aug	894	41.15	5663	270

Cox, Abraham B., Glensfoot Farm, Cherry Valley, N. Y.

Glensfoot Cirosa 323367	A	316	Aug	790	39.94	10787	530
Golden Valiant's Blossom 413214	A	92	Aug	1462	57.60	4245	169
S. Hindsdale Golden Valiant 186373 A. R. D. Io's Blossom of Weiserdorf 151676							
Golden Valiant's Marguerite 490084	B	309	Aug	705	32.22	11043	443
Otsego Cherub's Gardenia 490104	C	118	Aug	888	47.08	3497	188

Cox, Louis S., Randot Farms, Methuen, Mass.

Randot Gloryess 369136	A	365	Aug	362	22.14	10248	498
Randot Gloryess 2d 528626	B	356	Aug	448	27.87	9292	476
Randot Sue 3d 602225	F	365	Aug	379	25.71	9094	458

Crane, Francis V., Basquaerie Farms, Millis, Mass. ARHT

Banner's Gretchen 426389	A	233	July	566	29.25	6099	312
Barber Farm Rena 310089	A	365	July	746	36.73	10020	487
Beauhaven's Gift 548694	F	190	July	916	43.83	7084	340
Governor's Alicia 492369	B	209	July	864	40.04	7210	351
Governor's Kathleen 477270	C	181	July	975	48.40	6875	336
Greenacres Robinetta 498649	E	273	July	435	18.93	7683	350
Kingfield Directress 571419	F	265	July	602	29.95	7468	373
Kingfield Sunshine 571418	F	303	July	409	23.82	8053	409
Perkins Farm Buttercup 492368	A	141	July	895	44.77	4836	249
*Philip's Ruby 472189	B	118	July	936	41.19	4945	235
Tri-Gables Ellen 516523	E	44	July	966	48.25	1378	68
S. Hindsdale Golden Ranger 216598 D. Gem of Elm Brook Farm 262087							

Crawford, W. B., Willowood Farm, Ben Hill, Ga. ARHT

Gay Ramona of Conasauga 507563	B	171	Aug	686	35.38	4321	218
King's Conasauga Queen 526527	F	235	Aug	800	38.20	6562	293
Lady's Beauty of Cotter Grove 595240	E	160	Aug	1025	56.32	6206	305
Meadow Vista Golden Harvest 463960	A	184	Aug	966	44.53	6565	294
Minnie of Cotter Grove 557002	B	92	Aug	1234	53.58	4218	177
Oak Terrace Grape 365817	A	134	Aug	1061	45.34	5002	197
Resplendent's Hiley Belle 526528	F	244	Aug	907	32.40	7643	290
Resplendent's Nightingale 361890	A	244	Aug	639	35.38	7056	366
Sequel's Golden Katie 525163	E	179	Aug	1203	46.71	7826	326

Crick, Alma E., Moncks Corner, S. C. ARHT

Billy's Berta 599394	G	243	Aug	852	43.11	7355	32

Crouch, M. C., Hartsville, S. C.

Shaw's Silver 473746	A	365	Aug	949	47.92	12958	646

Cummings, John J., Jr., & Catherine R., Morwood Farms, Mystic, Conn.

Ward's Moretown Frisky 586732	A	150	Aug	859	41.41	6082	275

Cuneo, John F., Hawthorne Farms, Libertyville, Ill.

Fairholme Jane 539386	G	365	Aug	502	24.97	10249	478

Dane, Ernest B., "Longwood," Center Harbor, N. H.

Roughwood Glory Star 536484	F	320	Aug	702	43.84	8088	446
Roughwood Heather 536488	G	364	Aug	935	56.03	11580	642
Roughwood Heiress 557471	G	269	Aug	1007	53.61	8830	425
Roughwood Marybelle 557479	G	92	Aug	1366	62.04	4015	160
*Roughwood Mignonette 454400	B	311	Aug	1244	69.95	14114	701
Roughwood Saturnia 517570	G	365	Aug	904	60.72	11815	702
Roughwood Silver Rod 557475	G	167	Aug	1192	46.85	6732	245
Roughwood Spice 536492	G	236	Aug	1085	60.00	8777	435
Roughwood Wanda 557472	G	198	Aug	897	45.76	6312	295

Daubenspeck, Jay B., Fairview Dairy, Mansfield, Ohio. ARHT

†Maple Grove's Jeannette 393951	A	118	Aug	1193	45.36	4675	183

Davidson, Arthur, Davidson Farms, Waukesha, Wis. ARHT

Admiration of Davidson Farm 492319	D	265	Aug	730	40.19	8052	381
Bonny Butterfat Queen 514989	E	162	Aug	870	40.75	5590	246
†Chequamegon's Julia 355964	A	167	Aug	776	38.89	5042	222
†Cherub's Beauty Ollie 548949	G	123	Aug	633	32.61	3138	149
†Corium Proud Lane's Prudence 445713	A	92	Aug	838	41.00	2884	138
S. Proud Lane of Echo Glade 131568 D. Corium Slogan's Lelah 332800							
†Ethyl of Davidson Farm 468560	C	164	Aug	685	37.13	5229	259
†Fair View Bonny Ann 453808	A	111	Aug	1006	42.88	4198	181
S. Bethany Bonny Boy 172794 D. Fair View Queen Ann 336172							
†Harvey Farm Daisy 428872	A	141	Aug	796	40.47	4755	242
†Harvey Farm Pollyanna 423763	A	284	Aug	485	33.52	7685	456
†Joy Girl of Davidson Farm 529790	F	275	Aug	361	17.18	5824	220
†Jubilina of Davidson Farm 518980	D	15	May	458	18.58		
S. Shoreland Ideal Climax 217015 D. Ultra Jubilina of Alta Vista 191751							
Judith of Davidson Farm 477017	B	206	Aug	715	46.85	6439	355
†Nancy of Davidson Farm 518981	D	132	Aug	484	29.64	2558	133
Nan of Davidson Farm 529791	F	270	Aug	477	22.70	5420	239
†Pearl of Davidson Farm 538202	G	195	Aug	549	34.62	4494	230
†Roxie's Buttergirl 548948	G	170	Aug	513	26.66	3799	186

Davison, H. P., Mrs., Locust Valley, N. Y.

*†Peacock Point Aster 349692	A	96	Aug	1118	54.11	3843	182
†Peacock Point Elsie 452456	B	68	Aug	1177	52.99	2709	115
†Peacock Point Flora 556825	C	123	Aug	961	55.11	4402	253
†Peacock Point Flower 475276	D	194	Aug	904	49.74	6725	335

DeNormandie Farm, Lincoln, Mass. ARHT

Benson Princess Claire 527538	F	345	Aug	572	35.56	6583	398
†Lincoln Valencia 536196	G	256	Aug	685	37.72	6658	313
†Merry Playmate of The Gateways 536209	G	249	Aug	506	32.31	5744	263

DeNormandie, James, DeNormandie Farm, Lincoln, Mass. ARHT

†Lincoln Gambling Lady 523876	F	68	Aug	880	40.85	2034	90
†Lincoln Ladida 525174	G	255	Aug	558	35.10	6218	328
†Schaaffield Kathleen 506716	F	305	Aug	43	2.51	7623	416

DeNormandie, Robert L., DeNormandie Farm, Lincoln, Mass. ARHT

*†Lincoln Betsy Lyman 478117	D	213	Aug	941	55.24	8551	426
†Lincoln Mayflower 473005	E	305	Aug	526	32.96	9752	508
Lincoln Prophetess 515059	F	265	Aug	689	36.49	6973	353
Lincoln Sadie 515056	G	365	Aug	33	2.06	7727	452
*†Lincoln Splitsilk 451465	C	271	Aug	992	57.19	12185	602
*†Lincoln Sunflower 515057	E	82	Aug	1012	51.14	3144	148

DeShazo, H. A., Oak Hill Guernsey Farm, Halifax, Va.

Winsome Rose 574734	E	365	Aug	17	1.13	8614	516

Des Moines Drug Company, Nook-Dale Guernsey Farm, Des Moines, Iowa. ARHT

Anita Louise of M-R. Dairy 501828	D	140	Aug	967	40.82	5034	222
Cherub's Buttercup of City View 495749	A	301	Aug	468	24.13	9908	476
Cherub's Secret of City View 495745	A	244	Aug	650	30.43	10554	275
Elm Grove Heritor's Lillian 562529	E	177	Aug	994	34.30	7766	281
Fairholm Gypsy 464822	A	244	Aug	750	35.18	9893	417
*Gordondale Janet 468482	A	244	Aug	743	36.34	8155	368
Lula Polly of Seymour 476100	C	150	Aug	859	43.47	5194	250
Luxerin Princess 469615	B	206	Aug	748	29.56	7181	255
Maxim's Yeksa Janice 543470	G	244	Aug	388	20.95	4645	195
Mound City Salma 526536	B	209	Aug	827	34.69	7144	336
New Hope Gardenius's Tulip 408334	A	316	Aug	785	37.32	10901	498
*Nipporsink Red Wing 434850	A	164	Aug	786	39.15	4772	225
Pine Creek Farm Chibiaboss 421023	A	129	Aug	1001	40.45	4809	204
Pine Creek Farm Ikwa 302756	A	229	July	552	20.89	7965	334
Pine Creek Farm Monda-Nine 434289	A	84	Aug	1187	53.67	3389	157
Pine Creek Farm Nashke 493423	F	336	Aug	583	41.92	8473	471
*Pine Creek Farm Opechee 372754	A	244	Aug	993	46.47	11195	533
Rosedale Janette 516684	D	255	Aug	731	34.68	9769	447
Yank's Dot of Cloie Fork 511913	A	126	Aug	873	38.08	4052	160

Dickinson, John L., Charleston, W. Va.

*Brownlie Hope 341886	A	332	Aug	743	33.08	11271	501
Jean's Little Clara 346219	A	198	Aug	1153	54.21	8325	381
†May's Esther of Blue Clay 353950	A	183	Aug	1009	43.31	6480	284
Quincy Beauty 397410	A	267	Aug	956	39.01	9598	403
Quincy Bulwark Pride 559984	G	365	Aug	88	4.27	10470	467
Quincy Bulwark Princess 539477	D	318	Aug	885	52.93	9878	537
Quincy Starshoot Gift 575862	G	307	Aug	830	35.70	8937	375
Quincy Ultra Cornflower 568601	F	340	Aug	1061	48.20	12009	543
†Quincy Ultra Goldenrod 568492	D	251	Aug	491	21.21	7421	300
Quincy Ultra Jean Geranium 575870	G	208	Aug	1066	45.12	7511	319
Quincy Ultra Lupin 568600	F	348	Aug	1035	44.71	12529	527
Quincy Ultra Salvia 559983	F	356	Aug	910	42.41	11741	562

Dieckhoff, Fred, Saint Charles, Ill.

L'Etocq's Empress 416108	A	150	Aug	1046	52.12	6011	314
*Rosedale Ilo 525027	B	274	Aug	940	36.13	11214	466

Dillard, Roy E., Jo-Mar Farm, Salina, Kans.

Butterfat's Noble Rose 506939	D	66	Aug	1172	45.73	2494	98
Caesar's Emma 334076	A	355	Aug	718	37.94	10536	561
*Crusader's Bonnie Lass 434035	A	365	Aug	719	37.85	12286	567
Crusader's Dolores 434395	A	360	Aug	632	33.25	10478	533
Crusader's Iris of Jo-Mar 475726	B	355	Aug	566	27.34	9582	477
Jo-Mar Chrystella 534958	E	136	Aug	902	37.36	4352	195
Jo-Mar Cleo 526667	F	365	Aug	96	4.70	8169	389
Jo-Mar Colleen 523028	F	313	Aug	642	29.73	8991	420
Jo-Mar Fabiola's Floy 634801	G	68	Aug	715	27.89	1632	62
Jo-Mar Toreador's Abigail 637047	G	22	Aug	543	20.39		
s. Crusader's Toreador 235563		D. Audrey's Angel 354477					
Jo-Mar Toreador's Hester 637046	G	54	Aug	823	30.72	1411	52
s. Crusader's Toreador 235563		D. Cooper's Harriet 246520					
Lela of Jo-Mar 501439	D	43	Aug	1112	40.28	1510	54
s. Fabiola's Crusader 223382		D. Crusader's Dolores 434395					
*Pond Lilly of Four Pine 408499	A	71	Aug	957	37.14	2207	100
Sing Song of Mineral Point 444450	A	136	Aug	858	45.34	4209	214

Dillard, Roy E., Jo-Mar Farm, Salina, Kans. & Kansas State College, Manhattan, Kans.

Lonely Boy's Primrose 426307	B	365	Aug	29	1.50	8286	406

Dommerich, Alex. L., Wildwood Farm Greenwich, Conn.

†Bloom of Wildwood 516602	E	247	Aug	629	37.52	6113	353
†Mayflower of Wildwood 531700	F	235	Aug	874	45.82	7024	356

Doty Brothers, Ellwood Dairies, Goleta, Calif. ARHT

†Adella's Scabiosa of Ellwood 546658	G	299	Aug	505	28.98	5610	283
*†Beauty's Amaranthus of Ellwood 456384	A	241	Aug	1017	49.63	9826	423
*†Blossom Lily of de San Antonio 455249	B	149	Aug	1097	43.25	6474	261
†Carsue's Rudbeckia of Ellwood 551780	G	62	Aug	963	33.35	2011	73
†Chrysanthemum's Gay of Ellwood 566331	G	141	Aug	547	28.51	3542	159
*†Constance's Rose of Ellwood 452901	B	305	Aug	510	21.86	7848	321
†Coronet's Felicia of Ellwood 546655	G	206	Aug	734	35.64	5393	233
†Dairymaid's Nigella of Ellwood 566594	G	31	Aug	831	36.17		
s. Corium Oliver's Champion 234814		D. Slogan's Dairymaid 344430					
*†Daisy's Lantana of Ellwood 475920	C	71	Aug	1061	49.87	2497	113
†Dianthus' Glory of Ellwood 529184	G	295	Aug	670	29.52	7119	307
*†Escalon Pedalia 430938	A	36	Aug	1118	49.31	1241	54
s. Holly Farm Valiant 191310 A. R.		D. Escalon Pearley 272717					
*†Faithful's Echo of Elmwood 365948	A	265	Aug	327	16.09	7650	359
†Favorite's Clevia of Ellwood 546659	G	176	Aug	691	36.97	4163	213
*†Florence May's Lily of Ellwood 452513	C	297	Aug	371	22.48	5954	345
*†Fly's Rhodanthe of Ellwood 455258	A	71	Aug	964	33.64	2447	94
*†Frenchman's Goldy's Queen 333287	A	262	Aug	991	39.65	9730	387
†Gana's Schizanthus of Ellwood 551781	G	46	Aug	643	25.73	910	36
s. Meadow Lawn Star 203174 A. R.		D. Gana of Northland 371897					
†Gardenia's Hope of Ellwood 529205	G	299	Aug	547	27.96	6355	299
†Glory's Arbutus of Ellwood 507708	F	294	Aug	471	26.88	5696	282
†Greta's Fremontia of Ellwood 566325	G	72	Aug	1112	41.60	2650	109
s. Bethany Pretorian 225954		D. Escalon Greta 397636					
*Happyholme Patience 547127	E	308	Aug	690	35.14	7603	396
†Illiana Selma 452720	C	299	Aug	386	24.47	5824	320
*†Imogene of Parkdale 272753	A	279	Aug	625	30.64	7338	324
*†Lady's Charity of Circle Drive 401309	A	291	Aug	606	27.05	8835	321
†Lady's Cosmos of Ellwood 546665	G	305	Aug	355	19.37	6259	316
*†Lily's Poinsettia of Ellwood 475925	D	305	Aug	22	1.27	6273	286
*†Lively Lady's Trixie 343189	A	279	Aug	60	4.82	8944	457
†Lucky Lady's Poppy of Ellwood 572207	G	137	Aug	616	26.80	2855	115
†Madge's Pyrethrum of Ellwood 546662	G	133	Aug	699	33.78	3378	150
†Margarett's Cacalia of Ellwood 551783	G	67	Aug	943	42.92	2114	87
*†May's Primula of Ellwood 456382	A	305	Aug	415	25.17	8568	489
*†Meadow Lawn Nanette 349754	A	300	Aug	643	32.04	10008	433
†Mignonette's Faith of Ellwood 529209	G	305	Aug	143	7.94	6017	331
*†Mignonette's Star of Ellwood 490864	E	282	Aug	603	29.86	7298	351
†Morning Glory Joy of Ellwood 529206	F	150	Aug	722	38.63	3659	183
†Pearl's Nemophila of Ellwood 536840	G	217	Aug	656	35.59	5879	273
†Portulaca's Pearl of Ellwood 536841	G	247	Aug	843	43.42	7350	340
*†Primrose of Good Hope Farm 371382	A	305	Aug	433	22.73	6745	351
†Primula's Pride of Ellwood 529186	G	305	Aug	241	15.34	5359	308
*†Shoreland Evening Star 351358	A	301	Aug	561	24.16	8832	347
†S. Lady's Clarkia of Ellwood 536842	G	252	Aug	562	27.28	5199	236
*†Susan of Ivy Queen 2d's Prince 372347	A	297	Aug	482	27.81	7043	367
*†Susan's Mignonette of Ellwood 456379	A	71	Aug	967	52.22	2370	115
†Susan's Oxalis of Ellwood 546660	F	119	Aug	718	32.69	3178	144
*†Trixie's Columbine of Ellwood 455259	B	305	Aug	338	17.21	8043	388
†Trixie's Syringa of Ellwood 546661	G	211	Aug	546	35.46	4416	260
*†Trixie's Valeriana of Ellwood 456378	A	130	Aug	931	53.28	4547	237
*†Viola's Portulaca of Ellwood 461297	B	305	Aug	13	.58	8719	353
Violet's Charity of Ellwood 529208	G	336	Aug	100	5.75	5388	280

Douglas, Barclay K., Black Hole Hollow Farm, South Arlington, Vt. ARHT

*Crum Creek's Banner Saxafraga 487303	D	206	Aug	903	40.64	6890	297
Crum Creek's Knight's Tagetes 522819	F	284	Aug	791	39.56	8681	410
Emily Gaunlet of Whimsy Farm 485361	E	275	Aug	803	38.97	7530	380
Fra-Mar Gail 498917	D	196	Aug	888	44.16	6347	310
Rockingham Miss Ultra 602493	G	71	Aug	1012	42.23	2329	91

Dreyfus, Max, Madrey Farm, Brewster, N. Y.

Madrey Farm Fancy's Victory 465318	C	191	Aug	1410	64.18	10153	468

Duff, W. F. & Son, "Duffields," Lebanon, Ind. ARHT

†Duffield Dasher's Blanche 547584	G	268	Aug	542	31.31	6029	301
†Duffield Dasher's Connie 541822	G	286	Aug	528	24.12	5977	280
†Duffield Dasher's Jean 541817	G	290	Aug	627	24.60	7011	304
†Duffield Dasher's Julie 541821	G	290	Aug	551	23.40	7342	328
†Duffield Major's Beth 543940	G	305	Aug	237	9.50	7237	346
†Duffield Major's Dawn 549584	G	271	Aug	485	24.83	5915	276
†Duffield Major's Hilda 541820	G	205	Aug	639	29.41	4888	233
†Duffield Major's Marion 541819	G	305	Aug	218	11.34	6797	322
†Duffield Patty 557059	G	170	Aug	782	29.73	4869	199
†Fairy Flower's H. and T. Corine 524287	F	297	Aug	529	30.18	6863	342

du Pont, Pierre S., Longwood Farms, Kennett Square, Pa. ARHT

*Longwood Gentle 363125	A	256	Aug	934	52.59	9099	448
*Longwood Glamor 373893	A	184	Aug	995	42.79	7019	316
*Longwood Ivy 423624	A	114	Aug	1300	64.78	5386	271
*Longwood Jade 436570	A	174	Aug	1175	62.17	7669	363
*Longwood Jill 452812	B	104	Aug	964	49.95	3732	209
Longwood Keg 482650	E	365	Aug	435	21.76	9106	401
Longwood Lass 512553	F	263	Aug	659	38.34	6497	378
Longwood Laura 518100	F	193	Aug	666	31.86	4580	210
Longwood Lavish 613332	F	244	Aug	829	45.78	7287	375
Longwood Leda 526514	G	292	Aug	700	44.20	8024	449
Longwood Legend 526515	F	92	Aug	1216	59.98	3724	179
Longwood Lenore 538421	G	164	Aug	938	41.12	5394	212
Longwood Libby 538422	G	162	Aug	1021	50.95	6024	276
Longwood Liberty 538423	G	135	Aug	896	40.95	4283	205
Longwood Lilac 538424	G	153	Aug	891	42.01	5183	242
Longwood Madaline 547664	G	164	Aug	839	40.78	4856	234
Longwood Madam 547665	G	153	Aug	999	42.96	5282	217
Longwood Madge 547666	G	133	Aug	799	44.23	3696	175
Longwood Maiden 547667	G	115	Aug	1095	43.17	4331	179
Longwood Mandolin 555578	G	31	Aug	1050	42.00		
s. Longwood Imperial 223647		D. Roamer's Clarissa of Longwood 281810					
Longwood Marcella 554224	G	184	Aug	780	33.78	5119	217
Longwood Marcia 554225	G	40	Aug	901	37.15	1136	45
s. Longwood Imperial 223647		D. Longwood Indian Girl 412526					

Dye, J. H., Great Falls, S. C. ARHT

Improver's Hettie 546690	G	290	Aug	589	28.93	6991	309

Dyer, W. Gurnee, Farmlands, Newport, R. I. ARHT

Farmlands Confidence 603786	G	326	Aug	998	44.65	10504	492
Farmlands Maid 607542	G	329	Aug	1004	55.37	10941	577
Farmlands Midnight Lady 600613	G	365	Aug	75	3.53	13023	594
*Langwater Butterscotch 478676	B	160	Aug	1410	60.64	8580	385
*Star of Ware 440071	A	140	Aug	1817	82.49	8731	391

Earling, Ethel Peck, Lea Farm, Salisbury, Conn. ARHT

Lea Lady Mary 537180	G	226	Aug	1039	57.70	7795	405

Edelen, J. W., Homestead Farm, Glenarm, Md.

Alice Blue Gown of Wilholme 462543	A	123	Aug	1106	50.88	4795	222
Lindy's Maid of Homestead 545291	G	120	Aug	1103	51.21	4365	213
Patriot's Vera 454353	B	182	Aug	1059	46.71	6962	323
Sheik's Gleam 307232	A	244	Aug	926	37.06	9365	391
*Stone Hall Queen 474698	C	45	Aug	1307	54.93	1810	76
s. Thornton's Patriot 165111 A. R.		D. American Beauty of Stone Hall 255702					
Thornton's American Beauty 371274	A	310	Aug	976	41.41	11916	572

Edwards, C. J., "Tillamook Meadows," Tillamook, Oregon. ARHT

*†Alpha's Belle 475372	C	88	Aug	1022	55.81	3351	173
†Buttercup of Oak Park 477564	E	261	Aug	933	42.03	8939	397
*Drusa of Chicona 426188	A	177	Aug	833	43.58	7307	341

Fearless' Beatrice 424328	A	336	Aug	557	30.97	10047	515
Laura of Cottonwood Farm 589334	E	171	Aug	783	41.55	5218	281
†Lightfoot of Tillamook Meadows 563255	G	31	Aug	946	37.48		
s. Shamrock Barney 226619	D. Rose's Bloom of La Pine 304214						
*Mamitz of Chicona 425680	A	225	Aug	617	31.08	7604	400
*†Maud's Queenie 475764	C	167	Aug	758	46.34	5457	310
*†Saadi of Chicona 461180	A	116	Aug	1204	51.30	5386	238
Sarah of Tahoma 563462	E	217	Aug	741	39.69	7446	380
†Sun-Glo Gretchen 558024	G	68	Aug	827	44.69	1940	101
s. Tianna's Jethro 224888	D. Minnewashta Catherine 385530						
†Suzanne of Oak Park 459203	C	98	Aug	1145	54.65	3921	195
s. Dick of Penn Villa 193853 A. R.	D. Bernice of Oak Park 324688						
*†Valor's Hope of Oak Park 534680	F	121	Aug	804	32.19	4186	168
†Valor's Princess of Oak Park 518348	F	190	Aug	899	40.47	6644	268
†Valor's Susan of Oak Park 500832	E	287	Aug	392	23.77	8292	393
†Valor's Susie of Oak Park 500828	E	301	Aug	422	19.16	7014	324

Eichbauer, W. H., Shawnee Springs Farms, Monroe, Mich.

*Big Boy's Choice of Sepascot 501952	D	177	Aug	1278	56.65	7558	340
*Franchester Randa 508074	D	119	Aug	1071	46.49	4750	237
Holdridge Cora 600023	G	72	Aug	1248	47.55	2892	116
s. Langwater Columbus 236365	D. Holdridge Dimple 492482						

Elwood, E. Ellis, Cherry Valley, N. Y.

Glenidore's Dutchess 490086	B	178	Aug	970	44.63	6089	262
Golden Valiant's Lady 373746	A	311	Aug	1075	48.83	12576	517
Hunter's Anna 525819	F	204	Aug	1017	51.57	7338	340
Hunter's Buttercup 490101	D	365	Aug	252	13.51	12110	559
*Hunter's Glenidore 491751	D	162	Aug	1291	50.77	7478	316
O. C. Buttercup's Huntress 517417	F	331	Aug	1043	56.22	12218	582
Otsego Cherub's Pearl 397668	A	287	Aug	753	35.40	9985	443

Evans, E. S., Beverly Farms, Capac, Mich.

Becker Homestead Belle 505647	E	218	Aug	325	16.77	7563	371
*Beverly's Bessie 566854	C	170	Aug	944	36.45	6591	290
Beverly's Betty Bell 550827	F	232	Aug	798	32.83	8374	350
Chief's Beauty of Silver Lake 272431	A	282	Aug	1223	49.45	13542	618
*Cloverland Blossom 366132	A	128	Aug	1241	53.15	5616	282
Cloverland Secret 434142	A	311	July	756	31.15	10079	448
Duke's Rose of Greenwald Farm 366134	A	207	Aug	465	21.14	8189	417
*Fairy's Peggie of Armada 437524	A	281	Aug	241	10.78	10749	491
*Penasa Bonnie Beauty 433458	B	320	Aug	492	28.47	10806	548
*Penasa Excellent Rosalie 375392	A	298	Aug	1062	44.96	14709	682
*Penasa Pilot's Bette 487736	C	160	Aug	670	32.09	4934	257

Fairmont Creamery Company, Fairmont Farm, Moorhead, Minn. ARHT

†Betsy's Pegotty 626346	G	31	Aug	701	30.04		
s. Clover-Crest Creator 219111	D. Betsy of Oak Park 348818						
†Cifs' Coiney 375374	A	121	Aug	818	42.31	3712	158
Clover-Crest Etta Rose 602945	G	231	Aug	584	27.64	6674	291
Clover-Crest Holly 602946	G	153	Aug	401	21.41	2761	126
Fairmont's Imogene of Moorhead 619427	F	198	Aug	619	32.36	5615	249
Fairmont's Janet of Moorhead 623082	G	171	Aug	85	5.89	3072	138
†Fairmont's Jessica of Moorhead 635958	G	61	Aug	538	26.60	1130	52
s. Radisson's Donald 216951	D. Fairmont's Belinda of Moorhead 366232						
†Fairmont's Judy of Moorhead 636614	G	55	Aug	894	36.59	1513	62
s. Boulder Bridge Raider 183779	D. Queen's Midget of Lakeside 256770						
Genevieve of Goose River 537539	E	231	Aug	443	28.04	6656	320
*Jocona Doreen 312773	A	272	Aug	675	36.21	10055	452
†Lueders Mable 355835	A	136	Aug	781	33.78	4468	205

Ferguson, R. H., Walnut Grove Farm, Kirkwood, Pa.

Helenia of Walnut Grove 436326	B	253	Aug	628	34.36	6804	334
Heritage of Walnut Grove 2d 421030	A	296	Aug	369	18.14	8390	389
Lady Archer of Walnut Grove 400737	A	204	Aug	638	33.26	6052	311
Lura of Walnut Grove 459323	C	265	Aug	786	38.51	9039	415
Overbrook Dairy Ila T. 393983	A	220	Aug	1029	49.01	9533	440
Polly of Walnut Grove 410520	A	365	Aug	417	20.22	13137	622
Rosalie June of Walnut Grove 428654	A	75	Aug	846	41.03	2287	99
s. Florham Huntsman 171954 A. R.	D. Springmead Rose 196525						
Walnut Grove Annette 543517	G	194	Aug	839	38.70	6763	300
Walnut Grove Cecelia 543520	G	115	Aug	876	45.49	3568	170
Walnut Grove Lady Miriam 543514	G	182	Aug	741	39.38	5537	260

Fircrest Farms, Incorporated, Lynden, Wash.

Fircrest Calla 488683	D	244	July	1016	49.91	10498	516
Fircrest La France Belle 379663	A	290	July	998	52.63	11774	590
Fircrest La France Peggy 446929	B	238	July	1020	59.11	9797	546
Fircrest Pauline 438415	A	215	July	1243	69.51	10425	531
Glenloch's Babe 285621	A	202	July	1424	43.60	10747	447

Fleming, M. C., Wandamere Farms, Troutdale, Oregon.

Duna of Rainier View 494665	D	160	July	1103	57.18	7269	319
Highland Patricia Ann 492806	A	161	Aug	1302	68.78	8217	394
Shadeland Molly 412048	A	114	Aug	1496	71.09	6179	261
s. King Tom of Golden West 124265	D. Shadeland Myrtle 247956						
Wandamere Lass 481547	D	239	Aug	1203	58.72	11312	516
Wandamere Verna 581180	F	358	Aug	1149	54.72	15701	737

Ford, Keyo T., Bog Meadow Farms, Sharon, Conn.

†Betsy's Hope of The Oaks Farm 440316	A	177	Aug	1296	66.12	8567	396

Foremost Guernsey Association, Incorporated, Hopewell Junction, N. Y. ARHT

Butler Island Fayroyal Betty 520053	G	365	Aug	155	8.53	11929	637
Butler Island Fayroyal Blitz 520050	E	142	Aug	1162	43.72	5710	217
*Butler Island Fayroyal Miriam 408602	A	311	Aug	1336	60.69	15568	691
*Eloise's Mary Frances 470732	A	66	Aug	1729	77.67	3760	174
s. Foremost's Bell Buoy 117666 A. R.	D. May Royal's Eloise 249165						
Estelle's May 509560	D	164	Aug	1472	74.07	8280	400
Foremost Faithful 566788	G	365	Aug	916	44.91	11774	593
*Foremost Kivy 440750	A	149	Aug	1143	50.86	6520	260
*Foremost Leila 447993	A	351	Aug	999	59.85	13545	807
*Foremost Noble Girl 506987	D	295	Aug	1078	58.01	13344	682
Foremost Odda 567998	G	365	Aug	655	36.57	10937	602
Foremost Olinda 561810	G	365	Aug	943	57.73	11109	626
Harriette of Emerald 495000	C	138	Aug	1221	59.87	5825	261
*Superb's Faithful 410579	A	365	Sept	1436	94.65	19678	1077
*Supreme's Nedda 506989	D	294	Aug	1128	55.42	12845	567
Supreme's Nelda 506999	D	240	Aug	1145	57.17	9452	443

Foster, Frank B., Montcalm Farms, Phoenixville, Pa. ARHT

Broadwater Beauty 516866	E	246	Aug	659	38.54	6372	351
*Broadwater Constantina 406544	A	365	Aug	188	8.55	11773	563
*Broadwater Eugenie 383289	A	233	Aug	1118	45.29	10695	434
Broadwater Lady Macbeth 523139	E	201	Aug	949	48.52	7226	360
Broadwater Neleta 531964	E	55	Aug	1234	54.68	2209	100
*Broadwater Nicolette 335189	A	320	Aug	1064	53.63	14995	704
Broadwater Perdita 523137	F	352	Aug	631	37.66	9180	515
Broadwater Serpa 531967	G	352	Aug	658	32.41	9666	476

Fretz, William F., Fritzlyn Farms, Pipersville, Pa. ARHT

Fritzlyn Dora 532269	G	225	Aug	1153	50.07	8954	375
*Fritzlyn Faithful 365434	A	150	Aug	1125	68.18	6908	366
Fritzlyn Famous 541496	G	197	Aug	857	43.54	7625	354
Fritzlyn Fashion Mollie 548806	F	56	Aug	1278	58.32	2248	102
s. Valor's Fashion 214206 253785	D. Imp. Jeannette's Mollie III. of Verdun						
*Fritzlyn Foremost Easter Lily 458115	C	301	Aug	932	49.78	11425	589
*Fritzlyn Genuine 522387	E	35	Aug	1554	63.28	1702	69
s. Fritzlyn Genius 200897 A. R.	D. Fritzlyn Trojan's Gem 420581						
*Fritzlyn Glad 500514	D	192	Aug	831	47.24	7309	379
*Fritzlyn Jeanette 2d 420585	A	142	Aug	1451	57.35	8258	335
Fritzlyn Joan 531765	G	365	Aug	520	28.95	9783	502
Fritzlyn Julia 522389	G	365	Aug	494	33.34	8244	501
*†Fritzlyn Jupiter's Gem 505173	E	91	Aug	845	44.56	2899	161
*Fritzlyn Jurite 475843	C	133	Aug	714	42.54	4514	238
*†Fritzlyn Madame 522385	E	91	Aug	813	47.17	2785	150
*Fritzlyn Madeline 375142	A	166	Aug	1245	53.31	8122	361
*Fritzlyn Marionette 513489	E	155	Aug	1138	50.11	7271	298
*Fritzlyn Mollie 401635	A	92	Aug	1325	60.57	4377	191
*Fritzlyn Romance 458114	B	144	Aug	1117	46.93	6684	303
*Fritzlyn Rosary 505174	E	102	Aug	1112	48.75	3968	159
*Fritzlyn Supreme Dolly 420580	A	193	Aug	1348	59.85	10031	418
*Fritzlyn Trojan Rose 485350	D	194	Aug	1059	49.77	7565	359
*Fritzlyn Ultra Berna 470666	C	126	Aug	1230	62.36	5629	268
Fritzlyn Val Easter Lily 548810	G	133	Aug	934	48.86	4616	233
Fritzlyn Val Roseate 548809	G	161	Aug	889	46.16	6314	275

Fuller, Alvan T., Runnymede Guernsey Farm, North Hampton, N. H. ARHT

Alfalfa Farm Pearl 478519	E	275	Aug	705	41.13	6960	370
Birchfield Sallyanna 505566	E	288	Aug	845	41.10	8115	404
Fairlawn Bapticea 529287	G	206	Aug	570	27.67	4437	203
Fairlawn Beatrice 514580	F	327	Aug	761	43.00	7834	409
*Hero's Elizabeth of Upwey 432843	A	112	Aug	1157	50.93	4734	190
*Runnymede Edda 549212	G	60	Aug	758	39.52	1441	77
Runnymede Lenore 539205	G	114	Aug	871	41.55	3440	158
Runnymede Marthe 480374	E	342	Aug	797	44.34	8825	469
Runnymede Queen Elizabeth 520308	G	365	Aug	107	5.91	9230	482
Runnymede Queen Mary 520309	G	365	July	579	30.23	9235	442

Gardiner, Robert H., Oaklands Farm, Gardiner, Maine.

Oaklands Alice 429804	A	271	Aug	760	43.37	8265	446
Oaklands Animator's Anna 544119	F	153	Aug	1024	51.10	5489	252
Oaklands Animator's Juliet 544118	F	26	July	800	36.01		
s. Birchfield Animator 222795	D. Juliet Laird 270177						
Oaklands Fanatic 501208	D	170	Aug	1098	53.70	7056	307
Oaklands Fanciful 391520	A	298	Aug	817	44.29	9911	474
Oaklands Jenny 401397	A	153	Aug	1414	57.70	7888	317
Oaklands Julep 505776	D	196	Aug	997	44.17	7599	326
Oaklands Julianna 419112	A	298	Aug	738	38.69	10153	525
Oaklands June 405943	A	62	Aug	1211	52.34	2443	106

Gaskill, P. D., Palmil Farm, Moorestown, N. J. ARHT

*†Belvidear's Choice 510160	D	296	Aug	628	26.51	8596	368
*†C. F.'s Easter Bloom 469159	D	305	Aug	121	7.68	6540	339
*†C. F.'s Merry Lady 451913	B	43	Aug	1265	50.88	1706	74
*†C. F.'s Scotch Toddy 469155	C	51	Aug	1101	44.39	1773	79
*†Middlemarch Cynthia 516453	E	80	Aug	891	34.23	2433	97
s. Middlemarch Butterfat 219874	D. Middlemarch Claudette 423348						
†Middlemarch Laurina 517763	E	111	Aug	815	33.83	3331	161
*Neiliesta Hope of Valley View 523272	E	153	Aug	810	32.64	4728	196
†Palmil's Noble Lady 550575	G	77	Aug	687	29.91	1811	87
†Palmil's Toddy 549938	G	92	Aug	539	22.51	1759	81
†Pebble Hill Buccaneer's Leona 558551	G	62	Aug	802	30.34	1560	63
†Pebble Hill Cavalier's Shirley 530241	F	168	Aug	527	23.06	3436	145
Perfection's Lady of Lysander 516711	E	131	Aug	762	32.92	3666	160
*†Valor's Belle of Cinchona 458778	C	305	July	14	.68	7453	319

Gaylord, E. K., Gaylord Guernsey Farms, Oklahoma City, Okla.

*†Bea of Hickory Grove 395588	A	118	Aug	1160	62.56	4834	256
*Cooper's Alethea 395903	A	153	Aug	1096	55.46	7184	316
Fanstay's Bell 487443	D	280	Aug	1064	47.15	12525	542
*Floe of Oronoko 366776	A	310	Aug	900	47.35	14325	667
Gaylord's Ardella 569401	G	332	Aug	920	43.01	11370	547
Gaylord's Bequest of Fortune 569405	G	283	Aug	757	33.54	8869	385
*Gaylord's Blanche 406904	A	189	Aug	993	46.11	7836	348
Gaylord's Buttermaid 458981	B	157	Aug	1064	46.53	5814	253
Gaylord's Cleopatra 466308	C	224	Aug	1103	52.32	8751	405
*Gaylord's Corinne 445429	A	138	Aug	1101	58.83	5714	270

*Gaylord's Daisy 353996	A	365	Aug	913	42.00	14799	644
Gaylord's Dalia 355122	A	294	Aug	962	45.31	10790	513
Gaylord's Famous Girl 557294	G	187	Aug	996	49.05	6523	302
Gaylord's Fern of Fortune 569403	G	213	Aug	849	37.62	7024	304
*Gaylord's Generous 445431	A	192	Aug	1168	58.44	9166	430
*Gaylord's Gladiola 411873	A	313	Aug	734	37.68	10886	525
*Gaylord's Milkmaid of Val 506540	E	207	Aug	1250	46.64	9350	371
Gaylord's Nelly Beauty 519250	F	350	Aug	880	38.40	12460	523
Gaylord's Orchid 569399	G	345	Aug	729	38.14	9360	486
*Gaylord's Pandora 411868	A	162	Aug	1161	63.40	7457	366
Gaylord's Quaker Girl 569404	G	291	Aug	937	40.01	9928	413
Gaylord's Quality Maid 569406	G	261	Aug	959	39.74	8696	355
Gaylord's Rarity of Fortune 482919	E	365	Aug	207	8.79	13797	593
*Gaylord's Rosalind of Val 506543	E	184	Aug	1330	57.76	8373	352
Gaylord's Silver Star 586914	G	128	Aug	985	42.16	4637	197
Gaylord's Surprise 573309	G	276	Aug	946	43.94	10115	454
Gaylord's Sylph of Fortune 506539	E	343	Aug	890	35.37	11194	484
Jenney of Pomona 479741	D	362	Aug	896	40.97	14791	685
*Martha's Rose of Meadow Lane 354302	A	277	Aug	979	53.16	11371	533
*Martha's Ruby of Meadow Lane 436300	B	297	Aug	936	39.63	10422	451
*Sequel's Letty Lou 413954	A	271	Aug	1145	55.79	12493	593

Giesy, R. M., Jr., Kenmar Hills Farm, Lancaster, Ohio. ARHT

†Advancer's Cupid of Haven Hill 532378	G	305	Aug	414	32.21	7809	393
†Advancer's Star of Haven Hill 530305	F	264	Aug	530	26.74	6481	316
†Ambler's Molly May of Gwynllan 530173	G	279	Aug	409	32.90	5701	294
*Bessie's Faithful 430333	A	164	Aug	1171	56.13	7847	334
†Calder Farm Japonica 544277	G	255	Aug	540	22.50	5631	236
Cherry of Hollywood 2d 236461	A	81	July	1322	51.69	3585	140
†Clairbell of Vendocorn 462315	A	75	July	1024	45.18	2462	114
s. Bonnie Brae's Royal Prince 209832				D. Cherry of Hollywood 2d 236461			
†Coleen's Darling of Linwood 545650	G	182	Aug	604	27.63	4891	211
†Cosquay's Pride 560628	G	95	Aug	901	38.40	2823	119
†Galore's Elsie 549638	G	134	Aug	487	21.81	2645	119
†Guernsey Marvel of Linwood 545652	G	169	Aug	563	27.73	3900	170
†Knight's Joy of Maple Spring 453698	B	177	Aug	574	28.11	4719	216
†Lincoln Ridge Delight 547767	G	260	Aug	471	23.63	5705	272
Mary Esther of Vendocorn 462317	A	24	Aug	1088	41.14		
s. Bonnie Brae's Royal Prince 209832				D. Mary Ann of Little Rock Farm 161426			
†McDonald Farms Daisy 583750	G	111	Aug	702	24.71	3010	102
†Pharos's Jane of Elmgrove 567867	G	107	Aug	501	22.84	2202	88
†Princess Yvonne 439714	A	183	Aug	717	31.63	5214	230
Raemelton Royal Holly 542012	G	321	Aug	469	24.20	6076	307
†Snortin' Ridge Charlen 586647	G	262	Aug	502	22.36	5490	252
†Snortin Ridge Wally Windsor 513010	E	200	Aug	607	29.47	5002	218
†Starr of Lincoln View Farm 513720	F	278	Aug	426	23.29	6294	300
†Wilema's Sandra 551507	G	122	Aug	526	21.34	2521	101
s. Franchester Saracen 210808				D. Franchester Millicent 476324			

Gile, Albion L., Chicona Farm, Chinook, Wash. ARHT

*Agida of Chicona 542337	C	179	July	1128	59.94	8256	435
†Beryl of Chicona 542341	F	101	Aug	1001	42.98	3599	154
s. Chicona Byrne 194943 A. R.				D. Bellefleur of Chicona 203221			
Chatelaine of Chicona 621877	G	184	Aug	793	39.09	5335	241
†Connie of Chicona 606028	G	305	July	220	11.28	8058	416
*†Crystal of Chicona 548457	B	103	Aug	990	53.48	3993	205
s. Chicona Calvin 125478 A. R.				D. Carole of Chicona 426191			
†Delphia of Chicona 631898	G	135	Aug	680	36.25	3527	168
*Dionysia of Chicona 468975	A	314	Aug	588	29.32	9838	487
*†Dongala of Chicona 426194	A	165	Aug	951	54.34	6853	374
Highland Victoria Alice 492811	B	342	Aug	429	25.26	10137	531
*Holly of Chicona 501554	A	365	July	104	5.22	11071	491

Gordon, L. E., Gordondale Farm, Nelsonville, Wis. ARHT

Gordondale Luretta 546799	G	267	Aug	533	22.92	5563	217
Gordondale Orpha 550783	G	225	Aug	560	24.66	4949	212
Gordondale Vilma 556535	G	221	Aug	479	28.08	4279	197

Great Hopes Farms, Incorporated, Centerville, Md. ARHT

*†Bright Lad's Nelda 415587	A	96	Aug	1009	45.02	3374	140
*†Bryan's Milkmaid 398568	A	59	Aug	762	43.07	1443	75
*†Great Hopes Donna 587546	F	51	Aug	923	46.74	1513	76
*†Great Hopes Edith 549228	D	58	Aug	771	36.28	1461	69
*†Great Hopes Kit 587673	E	161	Aug	664	30.55	4745	212
†Great Hopes Rosamond 632201	G	114	Aug	780	36.20	3135	138
*†Hardwick's Elsie 409600	A	226	Aug	817	42.73	7513	358
*†Hardwick s Fanny 415584	A	92	Aug	973	49.17	2949	150
*†Royelen's Delia 423366	A	31	Aug	1114	57.53		
s. Royelen 145123 A. R.				D. Wasteland Delia 340081			

Green, Clyde Z., Walkersville, Md. ARHT

*Daisy's Actor Beauty 444180	B	352	Aug	460	23.27	8812	391
Queen Ann of Lone Pine 540887	G	339	Aug	685	36.45	7379	444
†Reveller's Gloria of Lone Pine 589764	G	62	Aug	1146	41.04	2313	88
†Reveller's Lucinda of Lone Pine 589762	G	172	Aug	766	26.14	4416	161
†Reveller's Rose of Lone Pine 589760	G	172	Aug	708	32.09	4120	186

Greyholme Farms, Incorporated, East Greenwich, R. I.

*Greyholme's Choice Daisy 384394	A	365	Aug	115	7.32	12695	657
Greyholme's Noble Marie 466918	C	271	Aug	846	35.13	9057	397
Greyholme's Noble Mermaid 505696	E	239	Aug	924	44.37	8993	409
*Greyholme's Noble Stella 402593	A	326	Aug	904	37.55	13024	549
*Greyholme's Slogan's Lois 437188	C	358	Aug	503	27.54	11491	568
Greyholme's Slogan's Ruby 470517	C	264	Aug	834	46.75	8818	468
Greyholme's Slogan's Venus 505700	E	218	Aug	829	35.60	6835	300
Greyholme Valiant Blanche 552636	G	162	Aug	945	35.08	5227	193
Greyholme Valiant Myrtle 544642	G	170	Aug	1015	48.56	5738	267
Greyholme Valiant Pauline 559610	G	109	Aug	929	38.00	3428	141
*Wethersfield Myra 445314	A	84	Aug	1255	57.75	3661	174
s. Ward Acres Major Domo 158260 A. R.				D. Pansy's Eva of Hill's Ridge 235154			
Windy Meadows' Queen 416904	A	145	Aug	1269	50.13	6436	263

Grinnell, Lawrence, Birchfield Farm, South Dartmouth, Mass.

Birchfield Annuity 541340	G	144	Aug	1071	45.86	5375	225
Birchfield Lassera 526430	G	336	Aug	778	44.12	9914	547
Birchfield Marianna 445821	B	295	Aug	889	52.84	10328	584
Birchfield Maureen 413585	A	347	Aug	730	40.55	3389	669
Birchfield Missy 466559	C	179	Aug	1113	52.20	7299	330
Birchfield Monome 523161	G	365	Aug	248	15.06	10652	633
†Birchfield Rosejoy 445822	B	166	Aug	1007	46.05	6506	322
Birchfield Rosemor 505567	E	250	Aug	899	45.70	8037	422
†Birchfield Rosily 523154	E	101	Aug	1205	51.00	4609	196
Birchfield Ultraeen 2d 559601	G	67	Aug	1171	50.61	2571	115
s. Langwater Modeler 227623				D. Birchfield Ultraeen 244413			

Gutman, M. C., Newtown, Pa. ARHT

Royal's Sister Fanny 386572	A	40	Aug	924	44.73	1183	58
s. Langwater Mary's Royal 82716 A. R.				D. Strongheart's Sister Bertha 281333			
Valleywood Horatia 568330	D	179	Aug	637	31.66	5581	259

Hagan, John, Corona, N. Y.

Douglaston Duchess Clis 501712	E	202	Aug	1058	49.11	8276	392
*Gayhead's Mercy 519441	B	181	Aug	1279	59.48	8440	391
Lord's Honey of Clover Hill 553469	G	196	Aug	1006	51.95	7457	357
Lord's Pearl of Clover Hill 553471	G	150	Aug	988	49.44	5594	256
*Wychmere Starlight Butterfat 407347	A	160	Aug	1279	54.26	7791	364

Hallowell, James Mott, Cloverluck Farm, Pepperell, Mass. ARHT

Cloverluck Louise 518421	G	365	Aug	261	15.46	6744	371
Cloverluck Nancy 605552	G	326	Aug	359	20.51	6201	317
†Cloverluck Rozzie 632426	F	97	Aug	678	37.53	2299	128
†Cloverluck Tante Anna 623331	G	182	Aug	492	28.66	3910	204
*Princess of Rolling Hills 500123	D	180	Aug	726	34.08	5891	252
*†Topsy of Rolling Hills 500120	B	172	Aug	613	31.81	4583	233

Hammond, James, Gayoso Farms, Horn Lake, Miss. ARHT

Gayoso Actor's Clara 599486	G	92	Aug	1147	51.51	3694	153
s. Gayoso Actor 194044 A. R.				D. Wildwood's Clara 452537			
Gayoso Imolla 560784	G	365	Aug	45	2.67	10321	547
*Gayoso Lady Molly 374197	A	124	Aug	1108	48.10	5182	221
Gayoso Maizie 489051	A	212	Aug	667	29.48	6839	299
*Gayoso Peggy Marjorie 497007	A	157	Aug	997	49.69	5946	272
Gayoso Queen Fay 526159	D	108	Aug	968	41.45	3898	168
Gayoso Rosa 632388	F	127	Aug	1063	47.75	5063	209
Gayoso Rowena's Betsy 630966	G	124	Aug	905	43.37	4008	185
*Gayoso Southern Coral 482240	B	112	Aug	946	43.54	4000	185
Gayoso Virgie's Pet 540961	E	80	Aug	802	33.94	2292	93
s. Gayoso Peggy's Squire 181711 A. R.				D. Gayoso Patrician's Virgie 413766			
*Vernon's Miss Dixie Bell 440991	A	233	Aug	774	44.14	7257	393
*Wildwood Clarabelle 452538	A	150	Aug	1021	53.33	5962	283

Hare, Robert W., Glen Rock Farm, Sharon, Mass.

Massapoag Fantine 579735	D	214	Aug	882	55.33	7937	417
Massapoag Flossie 589921	E	62	Aug	1403	73.26	2858	141
s. Massapoag Battle Axe 230199				D. Massapoag Fluff 341031			
Massapoag Flower Maid 623370	G	179	Aug	1026	54.50	6813	316
Massapoag Gloria 623368	G	148	July	1106	50.92	5743	237
Massapoag Juliet 571608	E	239	Aug	981	50.93	8796	429
Massapoag Marigold 567689	D	209	Aug	1229	68.85	9551	451
Massapoag Rosetta 626826	G	156	Aug	1026	51.41	5799	239

Harrison, G. M., Mrs., Fairholm, Fredericksburg, Va. ARHT

Cherry's Blooming Mascot 544699	G	365	Aug	190	9.03	10699	494
Fairholm Coeur d'Alene 532544	G	334	Aug	629	30.22	7072	348
Fairholm Glamour 566679	G	33	Aug	1125	50.33	1186	53
s. Mobjack Glencairne Glamour 230527				D. Cherry's Blossom of Falmouth 410027			
Fairholm Irene 534330	G	302	Aug	894	40.16	9264	420
Fairholm Peachy 540923	G	197	Aug	758	42.02	5692	288
Fairholm Peppu 516148	E	147	Aug	784	38.46	4223	194
Fairholm Sacajawea 532543	G	329	Aug	496	25.74	5994	307
Fairholm Santa Barbara 540922	G	322	Aug	631	30.37	7410	347
Sunnyside Louise 637044	G	69	Aug	933	40.12	2103	90
s. Roosevelt of Locust Grove 244987				D. Stafford's Sunshine 316276			
Sunnyside Peggy 637043	G	74	Aug	805	36.57	2035	87
s. Roosevelt of Locust Grove 244987				D. Beaula's Pride of Sunnyside 421508			

Hart & Gammeltoft, Fir Ridge Guernsey Farm, Roy, Wash. ARHT

*†Amity's Anna Bell 332700	A	213	July	991	47.09	7881	368
*Fir Ridge Beauty 413605	A	365	Feb	472	19.34	9620	454
*†Fir Ridge Betty Ann 497014	D	270	July	584	28.93	7583	331
*Fir Ridge Bluebird 515510	F	294	July	866	36.37	9080	411
†Fir Ridge Earline 571403	E	198	July	831	38.16	6638	287
*†Fir Ridge Lovely 568166	E	232	July	827	40.54	7481	336
*Fir Ridge Maxine 568165	E	287	July	907	42.66	10463	460
†Fir Ridge Ultra Alice 615578	G	202	July	957	45.02	6727	297

Harter, Bert, Harbert Farm, Doylestown, Ohio. ARHT

Blanch of Lu-Jor Farm 479094	A	272	Aug	866	39.34	9784	460
†Harbert's Fern 584229	E	223	Aug	809	43.73	7528	381
†Harbert's Kochia 605901	F	305	Aug	481	30.89	6330	389
†Hope of Bair's Den 527836	C	232	Aug	562	28.07	6540	326
†King's Harriett of Belmont 529035	G	281	Aug	401	24.70	6840	369
†Marl Lawn Broadcaster 508788	D	212	Aug	628	35.56	6219	317

Harville, Thomas, Avalon Guernsey Farms, Macedonia, Ohio. ARHT

Avalon Bonnie Jean 604239	G	336	Aug	125	8.45	6315	348

Avalon Cheerful Morn 601250	G	365	Aug	231	9.86	6727	341
Avalon Daisy Louise 420763	A	169	Aug	1020	45.49	6678	290
Avalon Fair Louise 527539	G	365	June	45	3.16	7251	386
*Avalon Florance Louise 482406	D	329	July	59	4.75	7979	478
Avalon June Sweet Heart 514858	F	365	June	72	3.14		
				65	2.78	6788	339
Avalon Lady Ann 527540	G	365	Aug	279	13.31	8082	371
Avalon Marvel Lady 482412	E	364	Aug	149	10.21	8964	471
Avalon Maybee 534321	G	290	Aug	232	14.22	6035	299
Avalon Merry Belle 525749	F	253	Aug	495	28.47	6665	360
Avalon Olive Branch 453349	B	123	Aug	1079	51.19	4995	236
s. Cooper's King Louis 194072 A. R.				D. Trader's Olive of Avalon 418491			
Avalon Princess Fanny 534320	G	365	Aug	207	12.53	7143	364
Avalon Princess Olga 529589	G	336	Aug	532	25.27	8770	420
Avalon Violet 525748	G	365	July	625	22.08	6637	344
*Cherub's Titan of Goodrich 350472	A	320	Aug	147	8.35	7450	364
King's Favorite of Avalon 601249	G	331	July	233	14.72	8211	410

Hastings, J. T., Green Meadows Stock Farm, Kirkwood, Pa. ARHT

*Crum Creek Nominee Grevillea 426248	A	213	Aug	923	45.07	7910	369
Crum Creek's Banner Stock 522815	G	365	July	407	16.34	7197	339
*Gold Dora 458358	C	301	Aug	783	39.19	10593	498
†Green Meadows Arlene Fanny 534239	G	268	Aug	501	27.10	5032	254
*†Green Meadows Buttercup Nellie 442065	B	261	Aug	472	27.95	5747	317
†Green Meadows Golden Gertrude 534241	G	252	Aug	509	25.18	5400	248
†Green Meadows Queen Daisy 534860	G	290	Aug	788	34.99	8558	410
*Green Meadows Queen Ruth 425997	A	287	Aug	441	20.87	9664	473
Silver Star's Beauty 495889	A	253	Aug	649	33.34	8391	411

Hayden, Rosaline B., Kitchener Farm, Billerica, Mass.

Alfalfa Farm Pollyanna 471655	C	144	Aug	971	48.49	5103	258
Argilla Flovelly 509016	E	299	Aug	973	46.93	9963	485
*Faith's Fancy of Kitchener 370295	A	365	Aug	128	6.52	11080	531
*Gem of Kitchener 431887	A	189	Aug	1248	63.68	8397	421
Iris of Cutter Farm 495692	B	210	Aug	1116	47.79	8835	386
Kitchener Alicia 621561	F	196	Aug	922	49.23	6525	329
Kitchener Clarice 608369	F	336	Aug	751	43.13	9603	530
Kitchener Faithful 609744	F	287	Aug	925	46.44	9752	481
Kitchener Rhoda 621562	F	182	Aug	901	47.16	5631	302
*O'Hara's Farm Princess 419837	A	265	Aug	1128	60.51	12596	654
*Rex's Heather 2d 429605	A	144	Aug	1036	54.40	5575	281

Heberding, Florence L., Indian Creek Farm, Canfield, Ohio.

Edinham's Twilight 527506	F	247	Aug	649	29.03	6890	293

Hedges, Carl, Wabash Valley Guernsey Farm, Terre Haute, Ind. ARHT

*Rosebriar Valottie 458166	B	189	Aug	683	32.11	6213	281

Heffelfinger, F. T., Highcroft Farm, Wayzata, Minn. ARHT

*Bell Buoy's Highcroft Blissful 414483	A	129	Aug	1015	53.21	4967	265
*Boulder Bridge Jaunty 474252	B	192	Aug	928	40.58	8204	410
*Highcroft Charm 414205	A	105	Aug	965	52.06	3867	200
Highcroft Desirable 555104	F	65	Aug	1090	44.80	2334	100
Highcroft Maybelle 629969	G	132	Aug	1041	43.72	5040	211
*Highcroft Rosalie 522201	D	176	Aug	1074	51.91	7574	358
Highcroft Rosemary 593968	G	107	Aug	935	46.98	3573	176
*Shorewood Damsel 363952	A	134	Aug	1129	56.90	5846	299
*Shorewood Desire 363953	A	222	Aug	1035	51.04	8680	464

Helms, O. J., Mr. & Mrs., Helms Guernsey Farm, Randolph, N. Y.

†Anchor's Beulah M. 609193	F	305	Aug	246	14.19	8287	400

Helms, O. J., Mrs., Helms Guernsey Farm, Randolph, N. Y.

*Hardwick's Anthea 358254	A	253	Aug	785	46.92	7978	447
†LaFayette's Carnation 493432	A	175	Aug	873	45.83	5721	274
†LaFayette's Claudette 483218	A	284	Aug	720	41.06	9385	530
†LaFayette's Lady June 458658	B	192	Aug	1036	43.52	7356	313
†LaFayette's Lady Sonia 483217	A	163	Aug	1181	52.00	7331	312
†May Day's Buttercup 464956	A	225	Aug	761	36.16	6869	312
Silver-Forest Sapphire 556819	E	359	Aug	23	1.72	6271	356

Hendee, George M., Hilltop Farm, Suffield, Conn.

Butterfat Noble Favorite 503008	E	281	Aug	971	52.77	10863	577
Butterfat Noble Rilma 536929	G	213	Aug	906	43.80	8485	385
Clara's Butterfat Favorite 478302	D	346	Aug	758	40.80	11645	592
Heartsease Butterfat Alma 536926	G	336	Aug	798	38.64	9980	460
Hilltop Butterfat Ellen 450470	B	319	Aug	1061	57.13	13227	689
Hilltop Butterfat Hilma 536927	G	244	Aug	958	55.01	8859	448
*Hilltop Butterfat Jane 387058	A	350	Aug	1113	46.19	15816	725
Hilltop Butterfat Maisie 530001	G	365	Aug	201	9.49	10479	491

Hill, George Watts, Quail Roost Farms, Rougemont, N. C. ARHT

*Appin's Iris 514207	D	365	Aug	205	10.68	10130	549
Butler Island Foremost Sept. Morn 538801	G	305	Aug	741	33.57	9188	389
Butler Island Maxim Ann 534706	G	213	Aug	963	38.81	7585	301
Butler Island Maxim Blitz 545313	G	217	Aug	667	32.13	5469	255
Fairlawn Cassandia 553152	G	119	Aug	1189	52.47	4995	222
*Fannie of Goodvue 376030	A	149	Aug	1315	53.66	6611	313
*Farmhill R. Charity 492562	D	82	Aug	1104	45.06	3094	127
*Gerar Carla 2d 472340	A	111	Aug	1211	47.37	4834	183
Jethro's Eno Bettie 550725	G	308	Aug	726	34.95	8313	375
Jethro's Eno Polly 550726	G	333	Aug	616	34.85	7703	420
Lonicera Maxim Mary 624721	G	129	Aug	686	36.88	3175	150
Quail Roost Bright Maid 590650	F	365	Aug	646	32.28	13337	649
Quail Roost Dibby 605520	F	266	Aug	939	48.69	9100	453
Quail Roost Eminent Daisy 605524	G	314	Aug	818	38.31	8396	402
*Quail Roost Fawn 408685	A	298	Aug	1200	55.23	13662	626
Quail Roost Folly 593149	G	365	Sept	40	2.27	8525	464
*Quail Roost Maxim's Annette 548860	C	310	Aug	913	45.57	11253	521
Quail Roost Maxim's Beth 559558	D	82	Aug	1401	67.01	3693	167
*Quail Roost Maxim's Christine 374884	A	345	Aug	844	47.39	14061	717
*Quail Roost Maxim's Jessie 408683	A	77	Aug	1569	67.32	4022	178
Quail Roost Maxim's May 593148	G	317	Aug	683	39.90	7661	417
*Quail Roost Maxim's Pet 514725	C	361	Aug	687	35.76	10817	527
*Quail Roost Maxim's Princess 519711	B	365	Aug	331	20.16	10737	529
Quail Roost May Ann 614677	G	232	Aug	786	38.53	7156	311
Quail Roost Patient Bunny 614678	G	129	Aug	1036	43.01	4543	172
Quail Roost Patient Chene 614679	G	197	Aug	770	42.99	5575	292
*Quail Roost Patient Clara 567908	E	99	Aug	834	39.57	3231	136
s. Maxim of Burkeville 129366 A. R.				D. Claire of Burkeville 230244			
Quail Roost Patient Fern 593152	G	121	Aug	1041	48.43	4356	195
Quail Roost Patient France 599467	G	142	Aug	1079	55.27	5398	257
Quail Roost Patient Francine 599466	G	211	Aug	782	45.60	5788	314
Quail Roost Patient Tiny 593147	G	334	Aug	653	39.47	9002	486
*Quail Roost Princess Carol 519716	C	264	Aug	879	53.36	9225	537
Quail Roost Queen Hope 605522	G	260	Aug	700	36.14	7836	409
Quail Roost Queen Rose 605521	G	279	Aug	694	36.20	6956	356
Quail Roost Tranquil 605523	G	309	Aug	910	47.96	9752	498
*Quail Roost Valor's Bess 534359	B	89	Aug	1557	68.04	4740	197
Quail Roost Viking's Janice 555213	C	153	Aug	969	49.84	5291	264
Rivelon Royal Annie May 404368	A	179	Aug	1264	59.92	8074	383
*Rivelon Royal Mabel 524866	B	136	Aug	1139	56.99	5727	286
Rivelon Valiant Agnes 542534	A	70	Aug	1463	56.05	3240	123
*Tillie of High View 414069	A	95	Aug	1557	62.60	4915	198
s. Dudley of Big Spring Farm 171823 A. R.				D. Lady Foremost of High View 322844			
Wakefield Dot 525554	F	305	Aug	910	42.44	9921	487
Wakefield Helen Ann 518445	E	240	Aug	786	44.46	6906	378

Hinson, J. S., Kershaw, S. C.

Hinson May Bell 529618	G	364	Aug	1185	50.99	10497	526

Hobler, Atherton W., Woodacres, Stamford, Conn. ARHT

Kitchener Royal Virtue 546170	G	190	Aug	997	47.86	6331	322
Kitchener Vanity Fair 615982	F	244	Aug	1155	53.84	9872	448
Kitchener Vieni 589897	F	296	Aug	850	40.98	9641	474
*Venus of Kitchener 427073	A	76	Aug	1832	76.78	4352	193
Wethersfield Lila 578555	E	274	Aug	1049	54.56	10532	538
*Wethersfield Vianna 553740	B	125	Aug	1143	64.17	4808	247
*Wethersfield Victorine 506062	A	212	Aug	1142	69.11	8425	510
Woodlands Questa 500363	D	153	Aug	1144	45.67	6526	247

Hollerith, L. B. & Daughters, Mrs., Mobjack Farm, Mathews, Va.

Mobjack Abelia 611441	F	261	Aug	1009	48.36	9898	466
Mobjack Arbutus 3d 544548	E	274	Aug	988	51.18	9796	490
Mobjack Clover 2d 545639	C	159	Aug	1065	53.38	6011	277
Mobjack Laurel 608181	F	319	Aug	1125	59.07	11825	633
Mobjack Poppy 598716	D	107	Aug	1596	71.86	5567	250
Mobjack Rhoda Dimple 2d 568662	E	272	Aug	996	52.81	10181	511
Mobjack Sweet Clover 608182	F	316	Aug	1205	63.67	11763	640

Holmes, P. A. & Son, Mount Vernon, Mo. ARHT

Meadow Lodge Ramona 549369	G	36	Aug	1155	44.96	1307	50
s. Bethany Rose King 217428				D. Verona of White Farms 319588			

Horton, Arthur, Pradera Farm, Valparaiso, Ind.

†Meadowlane Noble's Elta 517080	E	213	Aug	635	36.23	6242	306

Howell, J. W., Fox-deceived Farm, Hagerstown, Md. ARHT

Beauty of Spring Woods 308949	A	354	Aug	254	13.24	7141	381
*†Fox-deceived Charity 513679	E	221	Aug	901	41.46	7426	343
*†Fox-deceived Charter's Patience 534587	E	59	Aug	1218	52.27	2157	91
†Fox-deceived Conclave's Honoria 552375	G	137	Aug	851	36.44	3805	174
*†Fox-deceived Diana's Pride 489075	C	104	Aug	1085	53.84	3582	185
†Fox-deceived Evelyn 489070	A	305	Aug	346	16.10	6901	315
Fox-deceived Faith 404697	A	349	Aug	622	29.79	10537	467
*†Fox-deceived Itasca's Opal 489073	C	124	Aug	1337	59.80	5572	254
*†Fox-deceived Mistress Mary 537763	D	90	Aug	1087	43.50	3279	126
*†Fox-deceived Rosetta 489071	C	62	Aug	990	43.46	2022	95
†Fox-deceived Ruby Honoria 534593	G	293	Aug	449	17.18	6155	251
†Fox-deceived Slogan's Fancy 552225	G	119	Aug	844	34.21	3414	137
*†Fox-deceived Violet 440472	A	200	Aug	891	48.84	6548	351
Princess Rose Bud of Blue Ridge 489867	B	323	Aug	665	28.50	9798	390
*†Spring Woods Lindy Lou 459032	C	255	Aug	957	42.98	8680	434

Howland, Weston, Howland Farm, Brattleboro, Vt.

Banner's Faithful 363816	A	297	Aug	837	38.12	13723	619
*Barber Farm Goldie 268882	A	365	Aug	231	10.42	13582	615
*Duke's Maryette 402311	A	258	Aug	784	44.09	9509	551
*Governor's Caroline 477268	B	143	Aug	1232	55.83	6891	307
Greenacres Blue Bell 498648	D	80	Aug	1174	47.08	3002	113
s. Greenacres Butterick 217222				D. Greenacres Babe 468400			
Greenacres Jade 382770	A	365	Apr	219	11.33	15409	742
Hester of Bliss Hill 559774	B	109	Aug	1323	62.45	5005	222
Howland Admiral's Balsam 535533	F	365	Aug	608	29.77	10753	466
Howland Gallant Blackthorn 535537	G	332	Aug	714	32.58	10349	450
Howland Governor's Acanthus 545269	D	131	Aug	810	41.58	4899	241
Howland Governor's Ailanthus 545273	F	332	Aug	970	48.62	11629	529

Howland Governor's Apple 545272	E	258	Aug	1204	51.18	11708	460
Royal's Secret Snowdrop 480538	A	56	Aug	1358	61.01	2435	111
s. Aiyukpa Gerar Daughter's Snowdrop 241225	Royal 110835 A. R.				D. Aiyukpa Secret		
**Tri-Gables Lady May 454205	A	160	Aug	669	28.51	7115	316

Hulit, Dwight C., Morningdew Guernsey Dairy, Hillsboro, Oregon. ARHT

*Tualatin Dainty's Dutchess 421963	A	140	Aug	824	44.92	4487	240
*Tualatin Elnore 333987	A	319	Aug	750	41.35	11389	556

Hulit, Fay A., Morningdew Guernsey Dairy, Hillsboro, Oregon. ARHT

†Tualatin Etoile 530281	F	128	Aug	779	31.97	3934	170
*†Tualatin Lena 419464	A	120	Aug	821	40.26	3886	167
*†Tualatin Myrl 333964	A	123	Aug	839	42.00	4058	203
†Tualatin Myrlene 564574	G	113	Aug	745	35.06	3035	129
†Tualatin Prospect 500349	E	106	Aug	837	36.66	3448	151

Hulit, Sam & Sons, Morningdew Guernsey Dairy, Hillsboro, Oregon. ARHT

†Beauty's Pride of Tualatin 446112	A	90	Aug	844	35.63	2758	104
†Chehalem Lassie of Sherwood 383664	A	99	Aug	1022	42.42	3062	142
†Jennie's Beauty of Orenco 247929	A	156	Aug	788	38.00	4966	244
†Tualatin Chiefawn 546707	G	167	Aug	704	26.75	4771	184
†Tualatin Honabelle 564573	G	106	Aug	699	30.77	2655	107
†Tualatin Honamine 563781	G	105	Aug	926	35.87	3504	118
†Tualatin Veronica Lou 488119	D	261	Aug	414	18.87	6865	307
†Tualatin Ylonda 544117	G	155	Aug	734	35.18	4593	202

Iowa State College, Ames, Iowa.

*Ames Rose-Sequel Nan 513626	E	260	Aug	172	9.01	5524	234

Irwin, A. P., Sunny Ridge Farms, Chadds Ford Junction, Pa. ARHT

Agatha's Leader's Sue 531523	G	365	July	124	5.89	8799	388
Brooklawn's Tulip 520220	F	329	Aug	454	27.88	7353	422
Homestead Foremost Diana 472260	D	244	Aug	600	32.29	6884	362
*Kelso's Royal Hope 379872	A	320	June	383	19.55	6890	350
Maple Lane Ultra Virginia 495983	F	344	Aug	524	35.77	8448	422
Maple Lane Vivette 495978	E	258	June	173	11.37	5856	308
Norma of Gwenlyn 567651	B	261	Aug	548	30.22	6797	345
Norma's Valor's Essie 523355	G	359	Aug	527	22.52	8763	367
Uwchland Nina 537355	G	223	Aug	645	34.29	5882	284
Valor Toro's Agatha 523350	G	362	Aug	591	31.69	8186	400
Willowmere Marianna 524721	F	354	Aug	689	34.12	10518	460

Jacklin, H. M. & Son, Plover, Wis.

Johnson's Nettie's Betty 497410	A	90	Aug	1802	74.78	5123	228
s. Forge Hill Royal Raider 177451	D. Nettie's Bell of Riverside 333169						
*Kenmoor La Noce Milvia 405963	A	320	Aug	797	40.67	10814	552
*Kenmoor La Noce Twilight 405965	A	337	Aug	989	51.36	12619	619
Tianna's Kenmoor Evangeline 556084	G	132	Aug	1197	61.09	5528	253

Jameson, E. C., The Webotuck Farm, Sharon, Conn. ARHT

†Webotuck Favor 506907	A	225	Aug	991	43.81	9967	419

Jenkins, Archie D., Spring Ridge Farm, Waukesha, Wis.

*Rhapsody Faith of Spring Ridge 468348	B	243	Aug	884	40.60	8672	424
*Rhapsody of Spring Ridge 287912	A	254	Aug	1339	57.59	12422	598
Spring Ridge Molly Lou 515362	E	135	Aug	1098	55.05	5447	260
s. Kingdeb of Koshkonong Place 206156	D. Rhap's Molly of Spring Ridge 402633						

Jenkins, E. H. & Son, Spring Ridge Farm, Waukesha, Wis.

Dot's Dorothea of Spring Ridge 437435	A	161	Aug	1076	50.60	6015	294
*Faithful of Spring Ridge 376803	A	67	Aug	1563	61.62	3408	142
s. Salome's Forest of Hawthorn 114985	D. Friendly Rose of Spring Ridge 141427						
*Fancy Star of Spring Ridge 235102	A	235	Aug	1445	56.53	11504	459
Star's Hope of Spring Ridge 437436	A	199	Aug	1144	51.04	8836	399

Johnson, Andrew J., Clay Hill Farm, Fruitport, Mich. ARHT

Clay Hill Merry Queen 550928	F	38	Aug	1296	55.23	1544	65
s. Langwater Merry Duke 227622	D. Emir's Blossom 546076						

Johnson, Bruce A., Chinook, Wash. ARHT

†Luisa of Chicona 608848	G	305	Aug	594	34.36	9755	505

Kansas State College, Manhattan, Kans.

*Florrie's Anemone 502872	E	304	Aug	118	7.43	7182	410
Florrie's Catnip 537760	G	208	Aug	819	36.54	6324	287
Florrie's Evening Primrose 534912	E	186	Aug	813	38.79	5522	257
Florrie's Lilac 537759	G	179	Aug	846	39.25	5890	245
Ransom Flapper's Felice 520272	E	121	Aug	1047	45.65	4918	224

Kay, F. C., Pueblo, Colo.

Interlochs Charm 538997	G	269	Aug	771	27.30	8013	315
Interlochs Elite 603235	F	333	Aug	784	38.45	10219	466
Interlochs Marge 573358	D	183	Aug	774	34.37	5800	242
Interlochs Maryetta 487345	B	156	Aug	875	38.78	5516	243
Interlochs Merk 487341	B	140	Aug	1057	55.22	5978	269
Interlochs Rebina 544774	F	111	Aug	865	38.18	3823	151
Interlochs Royal's Lady 487334	A	189	Aug	945	43.86	6585	300
*Pioneer Princess Rosie 453057	A	299	Aug	729	29.90	10256	424

Kelley, James E., Spruce Shadows Farm, Minneapolis, Minn. ARHT

Coronation Garnet 557273	G	122	Aug	1064	47.49	4260	191
*Evergreens Fanciful 517776	E	136	Aug	777	33.28	4277	179
*Gluek Farm Annunziata 417376	A	79	Aug	1172	53.11	3063	141
Jewel's Contest 534509	G	341	Aug	866	40.40	11705	511
Royal Lady of Cloverland 412479	A	331	Aug	994	47.74	10394	596
Sherwood Aster 426293	A	365	Aug	274	17.43	6886	398
Spruce Shadows Barbara 542677	G	199	Aug	973	46.02	6764	303
Spruce Shadows Independence 529817	G	299	Aug	935	44.91	9637	433
Spruce Shadows May 562173	G	74	Aug	1019	42.81	2386	102
Spruce Shadows Mitzi 562172	G	59	Aug	1076	44.87	1969	82
s. Gluek Farm Gay Waldo 236094	D. Susanne of Kathio 318890						
*Wild Farms' Prince's Betty 466206	A	194	Aug	1148	56.27	8710	437

Kelsey, Frank W. & Lesh, Pearl H., Alfacrest Farm, Huntington, Ind. ARHT

†Alfacrest's Blondie 605593	F	305	Aug	462	20.85	11478	484
†Alfacrest's Lad's Jewel 559355	G	122	Aug	831	38.65	3824	166
Alfacrest's Lad's Marie 559354	G	158	Aug	794	33.68	4454	192
*Glenda's Garnet 451454	A	55	Aug	1196	51.34	2115	90
s. Hilltop Que Vive Hambro 184762 A. R.	D. Glenna Deen's Glenda 392264						
*Marlene's Martha 396337	A	252	Aug	812	36.97	9090	479
*Rosemary's Lassie Girl 287108	A	146	Aug	1537	64.56	8790	387
*Star's Susie Jane 371783	A	143	Aug	1149	57.49	6142	301
*Tillie's Theora 451455	B	87	Aug	1246	54.61	3789	155
*Tiny May's Thelma 451452	B	204	Aug	823	40.41	7368	334

Kendall, Franklin S., Bon Espoir Farm, Clarksville, Md.

†Cavalier's Espoir's Rose 489696	D	199	June	1049	49.65	7597	355

Kendall, F. S. & M. C., Bon Espoir Farm, Clarksville, Md.

Calder Farm Bessie 451653	A	216	Aug	805	41.88	8317	413

Kerr, Paul H., Kerr's Dairy, Columbia, S. C. ARHT

Agnes of Kerr's Dairy Farm 542669	G	239	Aug	794	45.31	7035	383
Beatrice of Kerr's Dairy Farm 572688	G	76	Aug	833	36.17	2054	82
s. Kneece Gay Lad 205188	D. Kneece Marie 374523						
Beaver Creek Louise 597068	G	336	Aug	517	26.31	9470	442
Grape Lawn's Foremost Lady 369707	A	62	Aug	1231	43.95	2467	86
s. Rose Vista Raymost 88816 A. R.	D. Grape Lawn Princess Christine 82182						
Kneece Marie 374523	A	331	Aug	923	47.19	10913	561
Laddie's Angelina 362689	A	184	Aug	1126	48.33	7654	319
Lucile of New Delta 411885	A	153	Aug	925	48.33	6139	289
P. Alice of Kerr's Dairy Farm 533571	G	299	Aug	846	40.90	9099	447
P. Allene of Kerr's Dairy Farm 533570	G	361	Aug	864	48.75	9324	521
Rosemary of New Delta 438490	A	331	Aug	756	35.08	10836	499
Sequel's Pride 499764	D	304	Aug	875	44.74	9878	511

Kinney, Oscar F., Waldorf Farms, North Chatham, N. Y.

†Maxim's Betty Lou of Wynnewood 454526	A	231	Aug	1083	51.35	10368	425
*†Valley View Starlight 426677	A	183	Aug	1155	58.68	8119	386
†Waldorf Clara-May 597805	G	95	Aug	941	39.16	3493	147
Waldorf Daylight 509071	C	310	Aug	760	32.16	9816	419
Waldorf Fair Countess 566242	G	329	Aug	882	46.14	10218	501
†Waldorf Lady Slipper 612713	G	193	Aug	986	39.48	6766	246
†Waldorf Laurette 535553	E	275	Aug	801	40.64	10491	499
†Waldorf Miss Katinka 505897	A	249	Aug	688	32.41	8576	410
†Waldorf Miss Mischief 633203	G	73	Aug	1010	49.51	2345	108
s. Douglaston Lord Conrad 228236	D. Waldorf Winsome Girl 526499						
Waldorf Miss Ruby 526500	C	159	Aug	983	42.39	5415	221
Waldorf Panetta's Pearl 612712	G	164	Aug	976	52.13	6201	286
Waldorf Rachelle 505898	B	334	Aug	598	32.28	9256	502

Kipp, Hubert P., Lone Acres Farm, North Prairie, Wis. ARHT

†Lone Acres Beth 626982	G	129	Aug	704	25.37	3214	129
*†Lone Acres Phyllis 524101	E	62	Aug	1019	43.33	2106	90
†Lone Acres Rosine 487139	D	305	Aug	577	27.71	9308	431
†Lone Acres Sadie 551747	G	237	Aug	646	28.44	6469	303

Kirk, Norris J., Oakryn Farms, Nottingham, Pa. ARHT

Fair Field Bernice C. 534245	F	174	Aug	781	35.78	5392	231
Fair Field Brown Eyes C. 521535	F	365	Aug	54	2.39	9535	412
*Fair Field Princess S. 459762	B	118	Aug	758	34.80	3568	153
Fair Field Queen J. 534247	G	342	Aug	561	21.61	8022	335
Long Beach Buttercup 407412	A	299	Aug	471	22.48	8578	365
Long Beach Pearl 571895	G	190	Aug	447	19.61	4248	168
Redd's Susanna 504171	A	54	Aug	1056	43.84	1761	73
s. Annebelle's Boy 129844	D. The Maid of Beaverdam 244660						

Kirkpatrick, J. M. & Fredericka, Kirklawn Dairy, Topeka, Kans. ARHT

†Butterfat's Kay of Sunrise 472357	C	106	Aug	1168	42.64	4262	162
s. Hilltop Butterfat Jewel 210554	D. Ellen Kaye of Lynndale 342503						
Clay Hill Belle 517918	E	132	Aug	1081	39.47	4668	166
†Clay Hill Honora 548411	G	305	Aug	291	13.44	5676	279
†Clay Hill Prudence 508294	E	232	Aug	736	29.08	6000	264
†Clay Hill Sweetheart 501922	E	270	Aug	722	31.42	6834	325
*Cooper's Augusta's Nancy 502811	D	224	Aug	713	32.46	6135	280
†Cooper's Rabon 494887	E	244	Aug	476	25.30	4425	234
Cooper's Suntan 522392	E	149	Aug	727	28.45	4315	179
†Estelle Beauty of Blue Mound 568496	E	211	Aug	720	29.83	5859	248
†Roger's Peggy Lou 444299	A	121	Aug	899	34.27	4273	174

Kleinhans, Joseph B., Dr. Kleinhans Farm, Herbster, Wis. ARHT

Troutwater Lasse of Dr. K. 557311	F	30	Aug	767	29.10		
s. Franchester Sepoy 191331 A. R.	D. Brooklandwood Bonnie Lassie 407671						
Troutwater Maydot of Dr. K. 619104	G	173	July	791	36.26	4850	215

Knight, William W., Belmont Farm, Perrysburg, Ohio.

Fancier's Gertrude of Belmont 477537	D	267	Aug	667	34.62	7254	352
King's Garnet of Belmont 486422	E	268	Aug	714	38.57	7898	399
King's Happy Lass of Belmont 536978	G	262	Aug	865	39.91	8468	369
King's Iona of Belmont 550342	G	59	Aug	1099	42.87	2058	89
s. Maple Lane Jacquelin's King 220221	D. Envoy of Belmont 433254						

Krull, Gerhard, Rome City, Ind. ARHT

*Broadcaster's Fern 445525	A	85	Aug	1202	41.50	3335	121

Kuck, E. R., Brookside Farm, New Knoxville, Ohio. ARHT

*Bonnie Brae's Fawn Face 472447	A	173	Aug	1060	38.16	7291	277
Brookside's Beauty's Carolyn 557937	G	103	Aug	1176	50.33	4383	169
Brookside's Beauty's Marilyn 557936	G	144	Aug	1151	46.64	5678	227
Brookside's Bonnie Rosella 557935	G	136	Aug	777	32.25	3693	163
Brookside's Byrdelle 533825	G	354	Aug	578	24.81	8496	364
*Brookside's Daisy Dolly 505036	C	347	Aug	763	28.31	12462	469
Brookside's Miss Golda 536059	F	115	Aug	642	25.64	2869	112
Brookside's Princess Patricia 533821	G	331	Aug	616	32.69	6800	363
Brookside's Superior Jewel 533822	G	365	Aug	31	1.70	9812	444
Brookside's Supreme Flo Gold 602862	G	143	Aug	1094	38.74	5809	231
†Darling's Hope 532062	G	305	Aug	235	12.01	6224	322
†Eileen Rae 512237	F	305	Aug	257	12.88	5783	264
*Golden Hero's Tina 506447	D	161	Aug	882	34.67	5870	223
*Goldmead Butterfat Angel 520926	E	197	Aug	1015	45.27	7228	348
Goldmead Butterfat Movie 601907	G	67	Aug	856	41.12	1888	87
King Questa's Glen Rose 574077	G	125	Aug	620	27.47	3203	134
†Lulu Belle of Stillwater 603866	G	303	Aug	362	16.55	5914	246
Patsy Queen Beauty 496046	D	244	Aug	507	23.46	6009	281
Pretor's Bonnie Starlight 602863	G	182	Aug	1125	38.72	7187	264
Pretor's Princess Valeria 574075	F	59	Aug	914	28.64	1788	59
Starr Farm Leto 540742	G	163	Aug	966	39.15	5523	266
*Superior Star's Princess 467473	A	242	Aug	655	31.71	7652	367

Kuck, Lucille L., Brookside Farm, New Knoxville, Ohio. ARHT

Goldmead Butterfat Cora 483098	C	305	Aug	852	39.12	9933	473
*Goldmead Butterfat Corea 483102	E	220	Aug	721	32.39	6221	281
Goldmead Butterfat Noble Cora 601904	G	305	Aug	432	24.26	6649	319

Lane, Allan Browning, Spencer's Landing Farm, Centerville, Md. ARHT

†Calder Farm Pretty 584199	D	84	Aug	792	39.22	2302	109
*†Farmhill R. Patience 453806	C	133	Aug	951	38.07	5220	212
†Homestead Dimple 461615	B	184	Aug	1023	39.40	8349	345
†Homestead Lady May 441319	B	292	Aug	359	17.45	10569	464
*†Islander's Annabel 536987	F	74	Aug	948	40.76	2416	100
†Rockingham Ultra Brilliant 577366	D	177	Aug	1008	44.87	6911	312
†Spencer's Landing Avella 563423	G	133	Aug	664	34.74	3260	153

Lehman, Peter B., P. B. Lehman Dairy, Decatur, Ind. ARHT

*Happy Boy's Charity 416755	A	365	Aug	37	2.39	11042	521
Steadfast's C. Graceful 567209	G	195	Aug	440	22.48	3982	190
*Steadfast's Eleanor 491793	C	365	Aug	316	16.64	10292	472
*Steadfast's Elodie 491794	B	275	Aug	499	28.99	7041	365
Steadfast's Gardenia 549561	G	184	Aug	669	27.70	4741	192
Steadfast's Garnet 536511	G	365	Aug	344	17.22	7993	377
Steadfast's Gay Girl 540070	G	315	Aug	410	22.98	5219	275
Steadfast's Getta 553034	G	175	Aug	493	23.46	3834	178
Steadfast's Goldilocks 528304	F	301	Aug	518	25.40	7472	328
Steadfast's Grace 542442	G	305	Aug	417	19.68	5419	251
Steadfast's Primrose Glow 546060	G	225	Aug	600	24.02	5911	215
*Supreme's Darden 444393	A	85	Aug	901	38.78	2723	112
s. Meredith Supreme 138572		D. Homestead Rosette Marie 312528					
Ultra Champion's Gem 540069	G	323	Aug	571	28.63	7627	384
*Woodland's Orpah 492313	A	204	Aug	942	42.40	8259	347

Lesh, Hazel Mae, Alfacrest Farm, Huntington, Ind. ARHT

†Alfacrest's Q. V. Florence 608640	G	281	Aug	728	40.37	8580	421

Lesser, George, White Haven, Pa. ARHT

Coldspring's Hardwick's Lilac 545282	G	124	Aug	938	41.37	3881	185
Coldspring's Romulus' Gem 518905	E	202	Aug	854	37.19	6763	283
Coldspring's Romulus' Patsy 518909	E	47	Aug	1204	45.17	1766	67
Fritzlyn Val Lida 531766	E	28	Aug	910	37.89		
s. Valor's Fashion 214206		D. Fritzlyn Foremost Lily 460027					

Liebers, Harry D., Est., "Skyline," Lincoln, Nebr. ARHT

*Skyline's Faith 480363	C	89	July	1437	49.01	4479	175
Skyline Superb's Levity 526238	E	161	July	1242	51.06	6876	307

Liebers, Lawrence, "Skyline," Lincoln, Nebr. ARHT

*Skyline's Florabell's Dimple 480362	B	124	July	1007	43.52	4668	219

Liebers, O. H. & Sons, "Skyline," Lincoln, Nebr. ARHT

*Daffydill's Princess Elda 434887	A	147	July	1044	51.37	5802	276
Mable of Plattewaters 487898	C	65	July	1138	46.12	2564	110
s. Skyline Flora's Superb 220669		D. Marie of Plattewaters 355089					
Masterpiece's Mina 445168	A	112	July	1348	56.65	5362	223
*Masterpiece's Sunshine 445172	A	86	July	1365	54.46	4289	175
*Skyline Brightness 526240	E	60	July	1334	49.79	2559	101
s. Mayprince's Masterpiece 190204		D. Superb's Marvel 426418					
*Skyline Jane 526237	D	155	July	1271	48.96	7371	276
*Skyline Jenny 582727	E	79	July	1387	73.11	3747	182
Skyline Maid 630673	G	51	June	1015	36.87	1649	64
s. Skyline Flora's Superb 220669		D. Mable of Plattewaters 487898					
Skyline Maree 624966	E	71	July	1072	46.24	2646	112
s. Foremost Clay 241537		D. Mae West of Home Farm 503532					
*Skyline Regent's Mary Ann 366952	A	65	July	1328	61.38	2861	133
s. Navarino Golden Regent 153416		D. Pleasant View Hope of Rogue 293457					
*Skyling Superb's Lustre 448429	A	49	June	1281	42.66	2074	72
s. Fayelda's Superb 193242 A. R.		D. Linwood's Lustre 316160					

Liebers, Otto H., "Skyline," Lincoln, Nebr. ARHT

Floranda Princess 582766	E	144	July	728	33.93	4603	228

Little, George R., Edgebrook Farm, Winona, Minn.

Edgebrook's Myrtle 472826	B	92	Aug	941	46.60	3124	157
Fleurette of Edgebrook 543411	F	139	Aug	722	44.79	4411	227
Marquis' Flossie of City View 420699	A	191	Aug	1095	51.15	8222	374
Rosella of Edgebrook 506221	E	197	Aug	607	35.24	4940	291

Locke, R. F., Lockshore Farm, Cressey, Mich. ARHT

†Foremost Olla 543618	F	217	Aug	729	34.34	6459	280
†Lockshore Chancellor's Blossom 559170	G	44	Aug	1044	41.26	1434	57
s. Lockshore Chancellor 230513		D. Lockshore Crystal Blossom 476534					
Lockshore Chatter 539705	G	365	Aug	628	28.80	8624	393
Lockshore Damsel 534289	G	284	Aug	647	36.56	7056	382
†Lockshore Fawn Maiden 539707	G	206	Aug	726	35.15	6243	305
Lockshore Golden Locks 2d 546706	F	96	Aug	1361	52.40	4462	161
†Lockshore Margery 539708	G	305	Aug	425	20.30	10786	512
†Lockshore May Dawn 534288	F	62	Aug	783	32.06	1607	65
*†Lockshore Merry Maid 459239	B	292	Aug	1200	52.09	12571	659
†Lockshore National's Daughter 552058	F	36	Aug	683	27.75	788	32
s. Lockshore Prince Robert 230511		D. Lockshore Isabella 459245					
†Lockshore Noble Lady 532332	G	293	Aug	1054	44.59	11279	487
Lockshore Noble's Frances 539709	G	325	Aug	828	41.90	9084	460
Lockshore Rose Croix 565143	G	88	Aug	1486	66.91	4172	181
White Oak Nylarose 511222	E	240	Aug	843	43.85	6597	337

Lomas, T. C., Columbia, S. C.

Cherub's Pink of Lomas Farm 588065	E	82	Aug	1038	47.23	2909	119

Loring, Elizabeth B. & Brewster, Horatio H., Rockland Farm, South Dartmouth, Mass.

Bet's Faith of High Hill 419066	A	355	July	601	37.30	11991	696
Chrisdale Sequel Milkmaid 473589	B	189	July	1214	60.98	9148	463
Mistress of Ware 548673	C	305	July	558	35.91	8596	474

Loving, J. W., Pueblo, Colo.

Sunshine Happy 564800	G	149	Aug	1148	41.35	5585	194
Sunshine Honor 560924	G	153	Aug	1081	41.11	5506	206
Sunshine Royal Charm 548944	G	150	Aug	947	43.60	5149	222
*Warren's Golden Hope 346162	A	153	Aug	1314	49.70	6765	254

Loving, J. W., Mrs., Pueblo, Colo.

*Sunshine Vember 440428	A	113	Aug	1589	59.14	6113	213

Loyd, Frank S., "Laurel Cliff," Lynchburg, Va. ARHT

*†Blanche of Mirador 3d 455496	A	123	Aug	1253	70.04	5455	283
†Martha of Laurel Cliff 558996	G	125	Aug	875	43.84	3866	194
*†Sherwood Forest Dulcette 491069	E	276	Aug	812	41.01	8343	412

Lyon, Chester A., Antietam Farm, Waynesboro, Pa. ARHT

Antietam Carolina 627794	G	129	Aug	1085	47.74	4865	196
Antietam Faith 589067	E	117	Aug	1158	54.11	4880	219
Antietam Faithful 592633	E	111	Aug	1186	52.82	4914	202
Antietam Fishkin 613968	G	239	Aug	931	41.36	8398	365
Antietam Poundstock 579858	E	170	Aug	1294	61.35	8089	371
Antietam Princess 613967	G	247	Aug	901	38.59	9386	381
Antietam Sapphire 594952	E	107	Aug	942	46.09	3788	182
Antietam Skylla 612065	G	259	Aug	990	50.00	9561	469
*Langwater Valkyrie 396680	A	323	Aug	874	37.43	12886	533

MacElroy, Douglas R., Birch Brae Farm, Jonesville, N. Y. ARHT

Bent Lee's Katherine 609851	E	107	Aug	1063	47.55	3968	171
Birch Brae Punstress 528141	G	254	Aug	586	26.79	5711	255
*Rex's Buttergirl of Blue Barns 450367	A	223	Aug	1123	48.42	9615	421

MacElroy, J. R., Birch Brae Farm, Jonesville, N. Y. ARHT

*Cherry of Birch Brae 409311	A	275	Aug	781	34.85	10613	495
*Constance of Birch Brae 409312	A	153	Aug	1484	63.38	8695	399
Florette of Birch Brae 533280	G	221	Aug	980	46.97	7302	339
Formona of Birch Brae 537458	G	140	Aug	1031	44.87	5244	240
Mignonette of Birch Brae 462551	D	294	Aug	561	31.27	8408	451
*Music of Birch Brae 451999	C	355	Aug	493	29.36	11228	578
Pirquet of Birch Brae 528138	F	213	Aug	794	36.55	5750	271
*Rebecca of Birch Brae 426325	A	335	Aug	712	35.50	14130	698

Marjohnelle Food Products Company, Flint, Mich. ARHT

Marjohnelle Royal Karat 566795	G	43	July	784	34.03	1005	43
s. Bethany Prince Royal 225311		D. Marjohnelle P. Gretchen 415079					
Marjohnelle Royal Kit 561623	G	161	July	739	35.29	4363	200

Marsalis, Thomas, My Lord's Gift Farm, Queenstown, Md.

Broadland Amulet 551605	G	151	Aug	1046	50.11	5588	259
Broadland Bella 544021	G	210	Aug	879	41.80	6931	339
Broadland Charity 544019	G	210	Aug	788	40.68	6033	306
Broadland Daphne 448548	A	98	Aug	1242	53.79	4216	177
Broadland Emerald 472986	B	36	Aug	1174	56.00	1359	64
s. Broadland May Prince 200586 A. R.		D. Broadland Sapphire 370019					
Broadland Margo 563645	G	42	Aug	1323	56.37	1777	75
s. Broadland Border King 198142 A. R.		D. Broadland Marguerite 370016					
Broadland Meadowsweet 460349	B	184	Aug	863	47.72	6777	330
Broadland Sapho 551606	G	151	Aug	939	42.54	5364	219
Broadland Vesta 482557	D	275	Aug	863	38.17	10779	439
Broadland Wistaria 490608	E	315	Aug	533	27.01	8766	408
Contender's Peggy 512081	D	87	Aug	1318	57.47	3870	175

Martin, Carl N., Mrs., Pine Creek Farms, Anselma, Pa. ARHT

†Demonstrator's Glen Rose 612618	F	254	Aug	353	19.80	5946	281
†Demonstrator's Noel of P. C. F. 609013	G	305	Aug	625	32.21	7504	347
†Demonstrator's Procida of P. C. F. 555650	G	275	Aug	559	31.00	5610	292
†Sunshine's Katrina of P. C. F. 614433	F	257	Aug	478	26.78	4755	226
†Sunshine's Rosie of P. C. F. 555651	G	236	Aug	518	27.23	4472	213

Martin, Ernest, Mr. & Mrs., Pine Manor, Goshen, Ind. ARHT

Beechwood Fatmee 522508	G	365	July	52	2.43	10106	448
Coronation Ada 525685	F	167	July	839	40.73	4913	246
*Coronation Alida 492145	C	283	July	781	50.50	9859	630
*Coronation Althea 520571	E	73	July	1389	59.04	3581	157
s. Coronation Count 241114		D. Coronation Alta 398729					
*Coronation Caroline 490715	B	85	July	1374	60.89	4034	197
*Coronation Coronet 398722	A	245	July	1175	54.87	10849	530
Douglaston Baroness Fairlie 529180	G	212	July	1168	57.96	8049	402
Imp. Douglaston's Princess 536498	G	294	July	608	28.30	7338	353
*Florham Crystal 404060	A	138	July	1507	74.14	7876	381
Pine Manor Adair 633525	G	44	July	1017	41.73	1444	61
s. Gayoso Margaret's Actor 153105 A. R.		D. Gayoso King's Peggy 357569					
Pine Manor Alberta 545152	G	165	July	924	43.82	5578	255
Pine Manor Annabelle 627188	G	108	July	838	43.26	3222	152
Pine Manor Crown Jewel 609647	G	283	July	937	53.90	9224	519
Pine Manor Fashionette 599812	G	343	July	448	26.37	7462	421
Pine Manor Lovely Actress 560535	G	203	July	849	44.92	6475	334
Pine Manor Orchid 616980	G	191	July	1035	51.35	6742	331
Pine Manor Primrose 560534	E	34	July	1281	45.89	1399	50
s. Langwater Corporal 220214		D. Fayroyal's Ivy 376598					
Pine Manor Reverie 618319	G	191	July	1023	43.92	6976	315
Pine Manor Sweet Afton 560536	G	177	July	1002	52.43	6237	324
Pine Manor Taurine Bloom 617388	G	106	July	949	39.59	3437	143
*Princess's Crystal 388416	A	302	July	1222	60.29	15671	777
Silvia's Lovely Lady 486752	E	232	July	850	39.54	6515	295

Martin, Vera, Pine Manor, Goshen, Ind. ARHT

Woodside Hall Knollton Betsy 523329	E	138	July	986	48.24	4951	256

Marymoor Farms, Incorporated, Kirkland, Wash. ARHT

Rosebud of Grangeville 256681	A	365	Aug	176	8.06	12516	615

Massachusetts State College, Amherst, Mass.

Bay State Rinda 605692	F	335	Aug	866	38.65	10509	459
Bay State Rosanna 605691	F	327	Aug	663	36.83	8777	445
Bay State Sally Ann 519992	F	359	Aug	631	39.98	9533	494
Bay State Selma 519993	F	317	Aug	702	34.91	8951	414
Bay State Valencia 535777	G	313	Aug	666	33.95	8932	414
Bay State Victoria 535778	G	325	Aug	502	28.61	6491	320

Matthys, Walter, Shantituck Farm, Barron, Wis. ARHT

†Goldy Peggy of Shantituck 2d 519658	F	305	July	178	10.75	8163	422
*Rachel of Shantituck 393507	A	241	Aug	922	44.54	11084	545
*Stone Run's Betty's Bess 303325	A	257	Aug	919	41.75	10275	543
†Violet Fay of Shantituck 543503	G	305	Aug	291	15.43	6842	361

McCall, C. S., Appin Farm, Bennettsville, S. C.

Appin's Karoline 606203	F	317	Aug	679	40.31	7828	433
Appin's Kataleen 599697	G	365	Aug	466	25.17	8972	462
Appin's Kate 629165	F	128	Aug	1001	47.86	4434	219
Appin's Kirtle 629167	F	100	Aug	885	40.66	3187	138
Appin's Kite 629166	G	123	Aug	939	41.45	4026	185
Appin's Kitty 611469	F	267	Aug	805	37.23	8099	371
Appin's Klipsie 538628	G	187	July	761	36.27	5323	259
Appin's Little Fern 635714	G	66	Aug	1015	37.28	2117	80
s. Argilla Forecaster 205296 A. R.		D. Little Fern of Appin 116723					
Appin's Lorna 551135	G	117	Aug	962	37.73	3721	145

McCormick, Chauncey, Mrs., St. James Farm, Naperville, Ill. ARHT

*†St. James Champion's Duchess 503520	D	163	Aug	939	42.84	5845	284
*St. James Champion's Empress 459840	C	313	Aug	1032	51.63	13632	645
*St. James Champion's Jenny Wren 422995	A	191	Aug	966	45.51	7363	328
*St. James Champion's Maryland 422993	A	122	Aug	1242	65.13	6157	263
*St. James Champion's Nettie 479297	D	365	Aug	312	16.67	13960	693
*St. James Champion's Princess 367783	A	116	Aug	1321	65.96	5752	270
*St. James Champion's Rose 357627	A	365	Aug	280	12.61	14108	624
*†St. James Nan's Nancy 520573	E	117	Aug	923	41.54	4001	188
St. James Philosopher's Barbee 543159	G	365	Aug	225	12.66	11142	581
St. James Philosopher's Doreen 559402	G	62	Aug	768	35.13	1611	70
St. James Philosopher's Janet 559404	G	31	Aug	838	35.22		
s. Langwater Philosopher 187794 A. R.		D. St. James Prince's Jeanette 376869					
St. James Philosopher's Marquise 543161	G	292	Aug	692	37.82	7467	405
St. James Philosopher's Sally 543162	F	172	Aug	995	53.86	6399	314
St. James Philosopher's Stella 543160	G	324	Aug	653	35.70	7799	421
*St. James Prince's Annabell 459841	D	355	Aug	778	45.63	11714	687
*St. James Prince's Barbara 387556	A	213	Aug	1082	57.29	9802	509
*St. James Prince's Betsey 422994	A	275	Aug	794	35.27	9951	444
*†St. James Prince's Countess 422992	A	28	Aug	590	25.04		
s. Bournedale Crown Prince 173012 A. R.		D. St. James Champion's Gay Girl 357630					
St. James Prince's Dahlia 559403	G	48	Aug	883	39.68	1343	60
s. Bournedale Crown Prince 173012 A. R.		D. Corium Ultimas' Idalia 231122					
*†St. James Prince's Daisy 399508	A	100	Aug	1234	53.71	4371	182
*St. James Prince's Flower 399506	A	62	Aug	1336	54.81	2782	109
*St. James Prince's Irma 422998	B	365	Aug	359	20.67	12318	659
*†St. James Prince's Jeanette 376869	A	255	Aug	1000	50.13	10249	515
*St. James Prince's Leila 443836	A	130	Aug	1289	61.75	6394	299
*St. James Prince's Linda 503517	D	259	Aug	747	40.73	8037	417
*St. James Prince's Rosebud 443835	A	184	Aug	826	39.66	7678	372
*†St. James Prince's Suzette 410329	A	112	Aug	712	40.18	3993	202
*St. James Rocket's Beatrice 443837	B	198	Aug	1049	45.85	9614	392
*†St. James Victoria's Alice 503518	D	117	Aug	993	52.65	4308	224
*Sunnymede Juvis Dixie Kay 509518	A	227	Aug	1272	51.27	10748	427

McDonald, J. M., McDonald Farms, Cortland, N. Y.

Agitator Eloise of Hendershore 567758	G	163	Aug	776	41.53	5290	241
Ag's Marjorie of Hendershore 567757	G	166	Aug	878	48.65	5301	254
Armel's Agora of Hendershore 531953	G	341	Aug	795	47.25	10114	533
*Coronation Monita 400536	A	365	Aug	423	21.62	13959	640
Dorothy Ann of Hosford Farm 465930	B	110	Aug	1290	50.98	5305	209
Foremost Matilda 506969	B	108	Aug	1104	60.76	4571	227
Friendship V. Vera 545340	G	365	Aug	823	43.83	12457	579
*Hardwick's Gypson Secret 304791	A	320	Aug	912	54.93	13034	700
*Homestead Foremost's Pauline 389836	A	365	Aug	178	9.08	10223	512
*McDonald Farms Artist 523718	C	128	Aug	1503	74.26	7102	316
*McDonald Farms Avon 455547	B	325	Aug	1055	54.56	14701	744
McDonald Farms Beatrice 557949	D	264	Aug	1114	59.42	11720	578
McDonald Farms Bess 505152	E	233	Aug	1005	50.77	8838	427
McDonald Farms Bettina 557951	D	147	Aug	1159	67.80	6387	314
McDonald Farms Beulah 571775	E	124	Aug	983	56.13	4836	238
McDonald Farms Blossom 570405	D	247	Aug	1193	50.24	11058	454
McDonald Farms Blueblood 557950	E	319	Aug	872	52.36	11122	612
McDonald Farms Bon Ton 557953	D	219	Aug	1008	56.68	8820	444
McDonald Farms Calla 557956	G	365	Aug	348	23.71	12874	725
McDonald Farms Camile 523723	G	360	Aug	702	40.79	10391	551
McDonald Farms Carpatha 596307	G	189	Aug	1093	51.19	7199	311
McDonald Farms Charm 615919	G	236	Aug	848	51.31	7956	368
McDonald Farms Cometa 606957	G	332	Aug	1031	49.18	12852	546
McDonald Farms Constance 596308	G	161	Aug	986	53.36	6449	310
McDonald Farms Content 557957	G	261	Aug	811	46.81	8088	417
McDonald Farms Coquette 615918	G	239	Aug	1151	60.09	9856	473
McDonald Farms Cornelia 557958	G	248	Aug	948	47.53	8689	397
McDonald Farms Cricket 611837	G	281	Aug	932	51.10	10218	485
McDonald Farms Crystal 606955	G	354	Aug	835	46.26	11909	575
McDonald Farms Daffy 627077	G	159	Aug	1004	50.80	5707	248
McDonald Farms Dairymaid 628376	G	131	Aug	967	53.10	4580	236
McDonald Farms Danice 628375	G	107	July	1024	61.76	3963	204
McDonald Farms Delight 596310	G	132	Aug	1101	55.07	5041	212
McDonald Farms Della 628374	G	138	Aug	1203	51.75	5620	220
McDonald Farms Dorothy 628377	G	133	Aug	992	47.44	4895	201
*Valor's Kittoline 401191	A	365	Aug	641	34.73	16169	766
Victoria Rose of Locusts 565750	G	360	Aug	886	48.42	12300	606
Windymeade's Lady Glad 414918	A	179	Aug	1075	60.87	7326	370

McDonald, J. M. & Son, McDonald Farms, Cortland, N. Y.

Gayhead's Lady Fair 539702	6	263	Aug	945	48.80	9175	421

McLean, George P., Est., Holly Farm, Simsbury, Conn.

Holly Farm Charlotte 500281	E	317	Aug	778	35.51	9320	409
Holly Farm Gay Lass 559198	E	257	Aug	1006	42.47	9474	398
Holly Farm Valentine 485856	C	289	Aug	782	38.03	11203	510

McLendon, R. E., Bishopville, S. C. ARHT

Primrose's Fancy Rosalie 593989	A	299	Aug	858	42.93	10571	536
Rivelon Valiant Laurie 475631	A	230	Aug	1460	76.98	11257	587

McNaughton, M. D., The McNaughton Farm, Hendersonville, N. C. ARHT

Blossom of McNaughton Farm 290550	A	160	Aug	742	31.85	4168	175
Bonnie of McNaughton Farm 519587	F	163	Aug	795	38.92	4439	195
Gaylax Bettie 498799	E	176	Aug	628	31.11	4564	212
Juney of McNaughton Farm 392519	A	181	Aug	561	26.34	4375	188
Lily Mae of McNaughton Farm 343789	A	147	Aug	957	56.49	4991	235
Mattie's Queen Norah 518116	E	209	Aug	714	28.58	5520	263
Mildred of McNaughton Farm 569026	G	89	Aug	951	45.66	2609	118
Polly of McNaughton Farm 367592	A	204	Aug	668	32.29	5540	250
Vesta of McNaughton Farm 519586	F	187	Aug	610	28.69	4217	179

Meredith, C. R., Merebrook Farm, Yellow Springs, Ohio. ARHT

†Merebrook Anne 548006	G	233	Aug	570	30.92	5247	254

Merkley, F. K., Marjohnelle Farm, Flint, Mich. ARHT

†Dorotha of Maple Ridge Farm 622407	G	98	Aug	773	31.70	2599	116
s. Green Vale Ronald 200645		D. Gracie of Maple Ridge Farm 399103					
Faith of Maple Brook Farms 599544	G	365	Aug	169	10.57	7817	419
Flosilla of Maple Brook Farms 627686	G	148	Aug	686	28.13	3404	141
Janet of Maple Brook Farms 624149	G	171	Aug	704	29.03	4289	173
†Leila of Maple Brook Farms 627687	G	149	Aug	665	31.62	3397	160
*Lula Belle of Pleasant Hill 439743	B	335	Aug	747	38.52	12375	597
Pearl Rose of Greenfield 529044	E	98	Aug	931	33.91	3292	129
Sims Betty Jean 554508	G	195	Aug	678	29.52	4360	192
Sims Greta 559832	G	72	Aug	765	39.02	1809	86
Violet of Maple Brook Farms 631247	G	130	Aug	745	33.57	3227	151

Merkley, F. K. & M. K., Marjohnelle Farm, Flint, Mich. ARHT

Marjohnelle Betty Jane 538564	G	220	Aug	883	40.39	7727	343
*Marjohnelle P. Flossie 405988	A	295	Aug	1055	55.01	13204	670

Marjohnelle Prince's Juliet 563081	G	253	Aug	754	36.14	7284	347
Marjohnelle Prince's Keel 566797	G	80	Aug	860	32.59	2471	97
Marjohnelle Prince's Kora 564045	G	77	Aug	942	39.88	2230	99
Marjohnelle Royal Jane 520767	F	333	Aug	451	24.83	6566	351
Marjohnelle Royal Janet 547823	G	248	Aug	573	27.17	5571	259
Marjohnelle Royal Jean 541674	G	267	Aug	651	33.34	6517	330
Marjohnelle Royal Joanna 553215	G	217	Aug	699	32.60	5899	274
Marjohnelle Royal Judy 538518	G	308	Aug	593	27.89	6593	336
Marjohnelle Royal Karat 566795	G	74	Aug	755	33.15	1760	76
Marjohnelle Royal Kit 561623	G	192	Aug	649	30.61	5013	231
Marjohnelle Royal Twin Jell 561622	G	120	Aug	723	33.22	3185	163
Marjohnelle Royal Twin Jill 561621	G	120	Aug	829	38.15	3488	166

Merrill, S. M., Argilla Farm, Ipswich, Mass.

Argilla Animate 443332	A	153	July	1302	60.06	6979	310
*Argilla Ceres 464484	D	235	July	1255	78.46	10901	609
*Argilla C. Foam 509017	E	134	July	1369	70.00	6622	327
*Argilla Elena May 420691	A	165	July	1454	59.20	8197	342
*Argilla Fina Lee 509023	E	73	July	1438	78.27	3528	192
*Argilla Forlo 509020	E	86	July	1635	75.91	4592	203
Argilla Phelanor 509018	E	153	July	1293	63.63	7405	363
Argilla Philotterie 559188	G	81	July	1206	57.43	3285	147
Argilla Questa 556684	G	92	July	1080	52.73	3266	161
Kitchener Honeymoon 577668	F	335	July	950	60.04	11455	645
Tamworth Isabel 413583	A	361	July	1174	64.12	15638	818

Mick, Wendell R. K., Frisky Hill Farm, Newton Center, Mass. ARHT

†Thrifty Hill Grace 436864	A	180	July	1117	53.21	7315	343
†Thrifty Hill Sheena 436862	A	180	July	940	46.57	6555	297

Millay Brothers, Richmond, Maine.

Avis Acres Ivy 449131	A	133	Aug	1058	53.57	4487	220
Bloomfield Rostobar 519271	E	172	Aug	1085	54.92	6322	303
Demon's Caroline of M. H. 501141	D	119	Aug	1076	55.11	4271	222
Demon's Solitaire of M. H. 541946	F	159	Aug	866	51.79	4679	256
Demon's Sunbeam of M. H. 490320	C	110	Aug	991	48.80	3534	171
Henry's Cherry of M. H. 519690	E	206	Aug	970	60.85	7184	403
Morning Star of Farmhill 411854	A	318	Aug	747	43.65	9255	506
Prince's Lue of M. H. 541947	F	151	Aug	1031	57.37	5571	287
Progressor's Sweet Marie of M. H. 567641	G	83	Aug	942	48.42	2626	131

Miller, Amos C. & Kuns, Harry C., Caswell Guernsey Farm, Castalia, Ohio. ARHT

*Caswell's Clara 562530	D	231	Aug	829	41.98	7424	365
†Caswell's Fanny 632081	G	114	Aug	784	34.27	3108	139
Caswell's Peggy 612052	F	287	Aug	718	34.11	7980	375
Caswell's Priscella 598321	G	322	Aug	627	32.74	8372	402
*Caswell's Sadie 510384	A	261	Aug	977	37.83	11404	509

Miller, Amos C. & Kuns, Harry C. & Sons, Caswell Guernsey Farm, Castalia, Ohio. ARHT

*†Caswell's Diana 516141	A	134	Aug	910	45.87	4998	236
†Caswell's Goldie 598320	G	252	Aug	749	33.41	7293	328
†Caswell's Jeanne 614349	G	248	Aug	808	38.34	7731	357
†Caswell's Perriwinkle 628651	G	145	Aug	805	39.46	4039	197
†Caswell's Rebecca 609439	G	305	Aug	467	22.73	8798	390
†Caswell's Winifred 605675	G	305	July	615	35.39	9129	428

Mills, Charles S., Brechinwood Farm, Jaffrey, N. H. ARHT

*Brechinwood Lady Lorna 485618	B	31	Aug	1558	71.53		
s. Greyholme's Noble Judge 198390 A. R. D. Holly's Lady of Lombardy 318456							
*†Brechinwood Levity 518904	E	55	Aug	1023	53.71	1817	97
†Brechinwood Merry Mayflower 561071	G	34	Aug	772	40.47	836	43
s. Green Meads Merrymaker 219338 D. Unkamet Sequel of Brechinwood 391159							
*†Brechinwood Noble Choisie 518902	E	76	Aug	1149	56.67	2895	134
*†Brechinwood Noble Loyalty 518900	D	179	Aug	827	43.80	6134	276
*Brechinwood Noble Valentine 452009	A	33	Aug	1444	73.11	1504	76
s. Greyholme's Noble Judge 198390 A. R. D. Brechinwood Slogan's Valentine 391968							
*Brechinwood Queen Marguerita 518901	E	240	Aug	909	50.39	7309	389
*†Brechinwood Slogan's Valentine 391968	A	114	Aug	1170	53.97	4752	206
†Brechinwood Valentine Delight 561073	G	57	Aug	829	41.56	1529	71
†Monadnock Leader's Princess 557199	C	124	Aug	893	41.98	4120	200
†Penelope's Duchess 557200	C	106	Aug	782	44.59	3022	164
*†Rosewald Cutie 464568	B	39	Aug	1373	60.31	1678	73
s. Imp. Hero of Broadmeadows 186258 A. R. D. Forges Kewpie 340635							
†Westfield Farm Sapphire 506685	A	76	Aug	1248	58.05	3043	139
s. Falcon's Achilles 167291 A. R. D. Royal's Westfield Garnet 308330							

Minnesota, University of, University Farm, Saint Paul, Minn. ARHT

†Elvira's Traveer 549159	C	130	Aug	653	29.29	3352	158
†La Gerda 457948	A	161	Aug	571	28.22	4483	220

Mitchell, Charles J., Tillybardin Guernsey Farms, Waukesha, Wis. ARHT

Buttergold Foremost's Donna 604234	G	305	Aug	488	26.65	5733	312
*Guernsey Grove Jennie 420736	A	365	Aug	299	15.64	9613	436
Tillybardin Ada's Princess 517275	G	346	Aug	397	21.85	5688	315
Tillybardin Annie Laurie 536253	G	244	Aug	630	27.43	5127	239
*†Tillybardin Celia 444119	C	274	Aug	803	41.79	7347	419
†Tillybardin Chesterbrook's Carol 536252	F	183	Aug	584	30.37	3924	199
†Tillybardin Choice's Cora 532649	G	148	Aug	844	34.64	4113	178
*Tillybardin Duke's Amarilla 401508	A	365	Aug	268	13.81	9054	487
*†Tillybardin Glad. Duchess 467883	B	244	Aug	910	41.51	8329	403
*Tillybardin Glad. Honeymoon 467881	B	213	Aug	768	30.34	6018	267
Tillybardin Gladiator Arleene 403216	A	275	Aug	464	23.21	5808	287
*†Tillybardin Gladiator's Pride 398457	A	305	Aug	294	15.15	11095	570
†Tillybardin Hiawatha's Celia 579629	G	305	Aug	603	27.15	7559	347
†Tillybardin Marguerite's Mary 532650	G	184	Aug	514	26.48	3368	168
*†Tillybardin Pride's Preen 473271	D	305	Aug	380	21.30	6224	336

Mitchell, Charles J., Jr., Tillybardin Guernsey Farms, Waukesha, Wis. ARHT

†Tillybardin Hiawatha's Choice 536254	G	180	Aug	589	27.42	4119	192

Mizer, William, Willow Brook Farm, Danville, Ohio.

†Grace Ila 2d 454064	C	305	July	66	3.68	6471	312
Langwater Mona 2d 424733	A	81	June	1262	45.19	3481	139
†Willow Brook's Pride 473350	D	305	July	65	3.26	8219	358

Mizer, William & Claude, Willow Brook Farm, Danville, Ohio.

Highland View Buttercup 377563	A	76	June	1542	50.45	3723	132

Monro, G. H., Edgewood Farm, Sylvania, Pa.

Admiral's Beauty of Edgewood 459346	C	275	Aug	818	39.14	8573	392
Begalore of Edgewood Farm 2d 501172	D	92	Aug	1203	58.63	4087	197
s. Holly Farm Jupiter 223536 D. Begalore of Edgewood Farm 376659							
Betty Ann of Edgewood Farm 420863	A	302	Aug	846	47.31	9336	501
Douglas' Adele 501162	F	365	Aug	322	16.48	11335	554
Holly's Lily of Edgewood 609290	F	365	Aug	938	52.83	13401	650
Lassie of Edgewood 2d 539271	F	92	Aug	1404	62.64	4239	174
s. Holly's Prince Select 222925 D. Lassie of Edgewood 450908							
Midget Diana of Edgeood Farm 494032	D	349	Aug	864	46.09	11839	527
Midget Fairy of Edgeood Farm 538242	F	208	Aug	1144	67.64	8330	365
Nan of Edgewood Farm 527947	F	327	Aug	995	48.48	11248	539
*Primrose of Edgewood Farm 501175	E	305	Aug	879	52.49	12942	616

Moore, Catherine H., Morwood Farm, Mystic, Conn.

Ward's Moretown Frisky 586732	A	119	July	1065	51.16	5222	234
s. Mount Hope Satisfaction 188939 D. Ward's Butterfly Cherub 275307							

Moore, Geoffrey L., Est., Morwood Farm, Mystic, Conn.

River Head's Peggy 296737	A	138	July	1244	61.36	6179	321
s. Royal Brown 153427 D. River Head's Jewel 143315							

Morse, Darwin S., "Green Meads," Richmond, Mass.

*Aiyukpa L. Snowdrop 335323	A	92	Aug	1295	61.26	3994	175
Green Meads Lady Desire 596807	F	270	Aug	1299	72.39	11341	580
Green Meads Lady Wanda 589719	G	261	Aug	1058	52.61	8744	414
*Green Meads Lady Welcome 516579	C	199	Aug	1007	51.80	8029	391
Green Meads Lady Wistaria 589716	G	327	Aug	966	41.26	11271	486
Green Meads Queen Aloma 589718	G	297	Aug	1127	55.27	11121	497
*Green Meads Queen Jessamine 449469	A	238	Aug	1167	51.93	10176	467
*Green Meads Queen Phyllis 516581	C	230	Aug	1275	69.74	9936	537
Green Meads Queen Weigela 516578	C	365	Aug	952	56.76	12743	736
Primate's Green Holly 546736	E	297	Aug	871	50.80	9755	580

Motley, Helen R. C., Wychmere Farm, Ontario, N. Y.

Wychmere Joyful 553995	G	231	July	922	43.53	7934	347

Moulton, Arthur S., Middale Guernsey Dairy, Ridgefield, Wash. ARHT

†Betty Jean of Winestead 452142	A	300	Aug	566	28.36	8562	481
†Cedar Crest's Mae 555440	F	147	Aug	881	43.12	4551	224
†Crystal's Cristata 447549	A	143	Aug	1033	55.69	5649	276
*†Edna's Cherub of Sherwood 432550	A	184	Aug	943	55.58	6335	329
†Fir Ridge Millie 509300	E	172	Aug	905	40.36	6230	246
*†Maple Court Laura 350774	A	275	Aug	918	47.31	11273	542
*†Massie Gale 462307	C	254	Aug	785	44.64	9114	441
†Oregon's June's Beauty 441471	B	201	Aug	873	48.30	6993	358
Oregon's Kappa 467300	C	201	Aug	890	42.99	7189	376
*†Panola Marvel 449437	A	214	Aug	895	44.93	8132	377

Munn, Wayne A., Janesville, Wis. ARHT

Captain's Ione Patricia 608924	G	314	Aug	413	21.30	7306	352
†Fashion's Blossom Queen 554179	F	274	Aug	443	23.43	6424	306
†Fashion's Bonnie May 554177	F	305	Aug	9	.52	6667	303
†Fashion's Butter Scott 542547	G	197	Aug	675	32.77	5147	234
†Fashion's Christilla 541047	F	175	Aug	642	28.32	4935	211
†Fashion's Lady Laurine 541049	G	305	Aug	191	10.10	7047	342
†Fashion's May Belle 554178	F	245	July	664	29.91	6773	291
†Fashion's Princess Bessie 541048	G	305	Aug	124	9.24	5949	266
*†Kenmoor Yeksa Joan 467812	A	195	Aug	850	39.23	7815	363
†Laddie's Mabel Rilma 541046	C	47	June	1024	66.60	1567	94
s. Nipporsink Laddie 182461 D. Farview's Mabel 431917							
†Shoreacre's Fauna 612194	E	124	Aug	747	34.75	3585	164
†Shoreacres Linda 557295	G	305	Aug	299	15.27	7179	327
*†Valentine's Bertie 531023	B	305	Aug	110	5.63	8641	372
†Valentine's Bird 531025	F	218	Aug	829	37.34	7810	313
†Valentine's Shore Rubie 596156	E	252	Aug	585	30.51	6295	303

Murray, J. J., Murray Farms, Kalamazoo, Mich. ARHT

Juno's Chum of Cowham Farm 448938	A	153	Aug	1386	57.27	7943	298
Lake Hills Princess Dorothy 380176	A	62	Aug	1586	62.20	3100	118
s. Lockshore Grand Prince 157862 A. R. D. Lakehills Dot 299338							
†Lake Hills Sedalia 431055	A	192	Aug	787	37.08	6246	285
Lake Hills Ultra Anapola 487995	A	92	Aug	1058	45.40	3555	155

†Lockshore Crystal Blossom 476534 C 203 Aug 802 39.78 6421 299
Lockshore Golden Prudence 476533 C 92 Aug 1163 56.07 3542 156
†Lockshore Patricia 367702 A 77 Aug 1230 62.75 2968 143
s. Lockshore Grand Prince 157862 A. R. D. St. Croix Ma Rita 309575
Lockshore Sprinkle 506087 E 280 Aug 773 46.23 8922 497
Maryhild of Rose Acre Farm 537210 C 270 Aug 878 38.04 10622 460
Murray's Dora Gold 575012 G 61 Aug 1242 42.23 2459 85
s. Lockshore Golden Crystal 221149 D. Lake Hills Princess Dorothy 380176
Murray's Miss Jewell 551444 F 19 Aug 700 29.92
s. Kellogg Anchor Boy 225556 D. Maryhild of Rose Acre Farm 537210
Murray's Pola Crystal 575011 G 39 Aug 1124 49.46 1371 60
s. Lockshore Golden Crystal 221149 D. Lake Hills Ultra Anapola 487995
Murray's Violet Anchor 575010 G 57 Aug 1155 45.30 2162 81
s. Kellogg Anchor Boy 225556 D. Beauty of Rose Acre Farm 390335
†Rose of Lilliberk Farms 348853 A 229 Aug 793 33.57 8600 345
*Starr Farm Cornelia 506648 B 327 Aug 450 23.44 9787 464

Musser, Robert D., Ringold Farms, Circleville, Ohio. ARHT
*Hermitcroft Dorthy 517234 A 78 Aug 1583 66.35 3583 173
Lad's Princess of Mattewa 547982 G 91 Aug 930 37.52 2789 118
Ringold's Queen 543244 F 103 Aug 826 39.82 2970 137
Rose Lawn's Marie 393403 A 31 Aug 1088 44.18
s. Broadcaster 120167 A. R. D. Lady Hoover of Rose Lawn Farm 272777
Ruth's Brilliant 521081 A 23 Aug 927 45.34
s. Jean's Sultan of Belmont 203860 D. Starlight's Ruth 320859

Myers, C. Faye, Knollnook Farm, Grand Blanc, Mich. ARHT
†Knollnook Foremost Diana 547320 G 108 Aug 1037 45.97 3682 182
†Knollnook Val Queen 545682 G 153 Aug 732 31.21 4066 176
†Knollnook Val Ruby 523184 F 253 Aug 744 35.13 7762 322

Myers, L. C., Myersmead Farm, Lapaz, Ind. ARHT
*†Bee of Myersmead 512903 E 258 Aug 797 38.59 8321 394
†Bertha of Myersmead 480008 D 305 Aug 286 18.92 6773 384
*Beulah of Myersmead 480007 C 150 Aug 1202 63.25 6821 368
*†Blanche of Myersmead 502237 D 151 Aug 914 41.88 5348 224
*†Callie of Myersmead 522285 E 110 Aug 870 54.33 3663 210
†Electa's Jean 559830 G 203 Aug 781 38.67 5709 257
†Kathryn of Myersmead 545076 G 197 Aug 1024 53.77 7098 353
*†Myra's Queen 328107 A 166 Aug 1184 63.14 6822 336

Myers, Robert E., Myersmead Farm, Lapaz, Ind. ARHT
*Lady Betty of Myersmead 495513 D 143 Aug 1262 59.96 6549 321

National Farm School, The, Farm School, Pa. ARHT
†Farm School Royal Bertha 442657 B 268 Aug 687 34.16 7413 385

Neff, Lloyd, "Nefflands," Goshen, Ind. ARHT
†Neffland's Della 598032 G 279 Apr 556 30.55 5589 273
s. Kathryn's Africander of White Farms 108105 A. R. D. Neffland's Mardella 508968
*Neffland's Doris 340257 A 360 May 375 23.29 11298 629
*Neffland's Violet 2d 575638 D 162 June 879 43.52 5658 298

Neisler, P. M., Archdale Dairy Farm, Kings Mountain, N. C. ARHT
*Actor's Dairy Maid 406571 A 365 Aug 223 14.03 7269 429
Archdale's Prince's Lady Hope 574394 G 98 Aug 917 50.83 2948 143
Archdale Prince's Nell 551845 G 365 Aug 309 17.90 5428 289
Archdale's Prince's Nellie 522742 G 365 Aug 289 15.30 6957 362
*Audrey's New Year 385768 A 287 Aug 818 49.86 8794 471
Dorthy of Hazelwood's Augustus 537281 F 226 Aug 791 41.37 5616 289
*Foremost's Lady of W. S. R. 294751 A 112 Aug 1109 47.17 4280 203
*Gwindale's Beauty 273846 A 344 Aug 734 38.27 8386 441
*Lad's Clover Blossom 522738 E 336 Aug 478 27.83 6341 332
†Lad's Martha Washington 439931 B 305 Aug 289 15.71 4130 221
*Lad's Virginia Dare 588305 D 145 Aug 844 46.53 4741 233
*Minnie's Best Daisy 485847 D 365 Aug 84 4.82 6507 329
*Neisler's Best Daisy 527331 D 95 Aug 939 44.70 2962 130
Neisler's Lad's Gloria 522740 E 99 Aug 660 41.08 2548 149
*Neisler's Ona of Upland Farm 413790 A 258 Aug 727 41.03 7330 366
*Ona of Upland Farm 328171 A 321 Aug 737 36.71 10535 496
*Peggy Ann of Clear Springs 399790 A 165 Aug 689 37.00 4605 219
*Prince's Autumn Gloria 400630 A 112 Aug 1363 62.45 4974 240
*Staton's Choice Raider 333137 A 252 July 376 17.14 3842 169

Nelson, W. S., Willora Farms, Onancock, Va. ARHT
†Fairview Foremost Violet 460560 C 198 July 849 40.77 6186 271
†Fairview Victoria Verbena 524481 G 305 Feb 173 8.37 5792 256
†Neptune's Orphan Princess 517677 F 303 July 702 32.04 7697 372
†Willora Patsy 567448 G 185 July 678 26.19 4715 211

Newton, J. R., "Deer Lick" Farm, Cape Vincent, N. Y. ARHT
†Deer-Lick Victoria 548975 G 37 Aug 737 34.82 892 42
s. Douglaston Crown Prince 226719 D. Douglaston Lady Marie 441417
*†Dill of Whippoorwill 459684 B 187 Aug 650 32.83 6051 285
*†Douglaston Lady Marie 441417 A 43 Aug 1193 48.93 1624 66
s. Imp. Financier of Myrtle Place 166260 A. R. D. Douglaston Duchess Marie 336290
†Douglaston Princess Sophia 512780 D 62 Aug 1101 50.68 2305 113
*†Imp. Rona of Ashwood 516558 A 180 Aug 989 39.09 7422 329
†Vassar's Jean 458917 C 249 Aug 889 41.02 8072 373

Nicholson, Edith Bishop, Glen Farm, Newport, R. I.
Fighting Wife of The Glen 531915 G 323 Aug 1109 55.58 10833 526
*Gay Goldie of The Glen 417392 A 174 Aug 880 43.51 6627 299
Golden Girl of The Glen 539856 G 227 Aug 1063 47.22 7585 352
Norma of The Glen 539859 G 153 Aug 1008 49.82 5557 246
Serenade of The Glen 554563 G 111 Aug 999 39.20 3876 151
Suzy of The Glen 387957 A 191 Aug 1051 50.38 7238 360
Warrior's Grace of The Glen 515671 E 161 Aug 1345 60.68 7481 348

North Carolina State College of Agriculture, Raleigh, N. C.
*Carolina Show Girl 501745 C 192 Aug 1065 55.17 7918 346
Farmhill R. Roam 476821 D 338 Aug 721 36.29 8740 453
Klondike Virginia 538408 G 346 Aug 807 35.60 10891 442
*May Rose of Polk Hall 425656 A 227 Aug 1031 47.13 8967 380
*N. C. State Bell 2d 505813 A 272 Aug 959 46.44 9873 464
Polk Hall Annette 636941 G 88 Aug 754 30.26 2224 84
s. Klondike Gay Venture 218081 D. Cherry Bell of Hygeia Farm 3d 207013
*Quail Roost Excellence 534372 E 365 Aug 501 28.99 10742 578
*Tricksey Blue Bell 569911 F 280 Aug 413 23.45 4752 252

O'Connor, Charles P., Clora's Point Farm, Trappe, Md. ARHT
Broadland Milette 505494 E 244 Aug 971 42.45 10437 482
Emperor's Ada Rose 437234 A 234 Aug 1152 48.98 10823 479
Leader's Charlotte Rose 341412 A 311 Aug 847 38.74 12443 535
Wasteland Diola 457554 C 309 Aug 1071 45.44 14297 622
Wasteland Opal 501411 E 254 Aug 865 36.94 10050 437

Oklahoma Agricultural & Mechanical College, Stillwater, Okla.
Sooner Royal Cherub 540870 G 281 Aug 531 21.98 5646 280

Ormston, Frank H., Meadow-Gold Guernsey Farm, Saint Johns, Mich. ARHT
†Meadow-Gold Cathrine's Tulip 467872 A 82 Aug 1232 53.87 3504 143
†Meadow-Gold Duke's Lustre 481512 C 177 Aug 978 47.95 5994 289
†Meadow-Gold Rose Queen 581707 E 146 Aug 1439 68.08 7753 322
†Meadow-Gold Tulip's Wanda 581711 G 125 Aug 745 36.99 3319 156
†Star May Select of White Oak 360979 A 161 Aug 1023 48.61 6010 283

Osborne, Florence, Osborne Farms, Canton, N. C.
Haywood Happy 446542 A 355 Aug 817 40.77 13196 614
*Haywood Hebe 409413 A 265 Aug 882 40.15 11699 513
Haywood Retha 523377 E 73 Aug 1244 56.11 3169 132
s. King's Judge of Garden Creek 167885 A. R. D. Haywood Rosalie 442978
Haywood Shasta 440933 B 360 Aug 712 34.32 11492 557
*Haywood Valerie 441044 A 88 Aug 1644 64.29 4960 197
Maid of Haywood 455120 B 225 Aug 1160 52.68 10311 472

Osborne, Gladys H., Osborne Farms, Canton, N. C.
Juanita of Garden Creek 516905 E 92 Aug 1438 57.38 4503 183
s. King's Judge of Garden Creek 167885 A. R. D. Wanda of Garden Creek 269830

Osborne, H. Arthur, Osborne Farms, Canton, N. C.
Flossie of Garden Creek 568642 D 305 Aug 986 38.38 11664 454
Lucy of Garden Creek 557217 G 126 Aug 956 40.48 4502 184
Mona of Garden Creek 469551 C 153 Aug 1052 39.88 6198 240
*Veda of Green Acres 472690 A 319 Aug 791 39.64 13443 664

Osborne, M. Louisa, Osborne Farms, Canton, N. C.
Carolyn of Garden Creek 537396 F 203 Aug 787 30.73 7632 286
*Elsene of Garden Creek 410420 A 153 Aug 1355 62.10 7871 401
*Valentine of Garden Creek 504953 A 365 Aug 98 5.49 10493 578
*Wren of Garden Creek 441041 A 239 Aug 986 44.02 10492 461

Palmer, J. I., Round Hill Farm, Galax, Va. ARHT
Beauty of Wooddale 596532 D 108 Aug 1024 43.55 3998 152
s. Miller's Foremost Holliston 164262 D. Ethel's Rosebud 395417
Belle of Gilead 591152 B 175 Aug 1125 48.16 6603 281
Ella Harvester 377187 A 86 Aug 1064 51.64 3132 137
s. Coker Heir Apparent 162696 D. Harris's Pet 208662
Mayme of Round Hill Farm 593706 B 243 Aug 875 48.96 7844 432
Sue Stanley of Round Hill Farm 609625 G 19 Aug 651 23.71
s. Raymost Raider 155327 D. Mayme of Round Hill Farm 593706
Virginia of Round Hill Farm 593707 F 31 Aug 1457 70.82
s. Raymost Raider 155327 D. Ella Harvester 377187

Parminter & Sons, Oak Hurst Farms, Lockwood, Mo. ARHT
*†Oak Hurst Annette 531268 B 169 Aug 702 39.25 4864 248

Pask, Durant W., Farvue Farm, South Salem, N. Y. ARHT
†Nicotina of The Glen 491961 E 218 Aug 738 32.27 6227 278
†Warrior's Bud of The Glen 515668 E 219 July 864 40.19 8098 328

Pask, Durant W. & A. M., Farvue Farm, South Salem, N. Y. ARHT
†Alicia Queen of Farvue 533816 G 275 Aug 658 32.81 6652 315

Patterson, Frank E., Waverly Dairy, Greenville, Del. ARHT
†Betty Blye of Waverly Farm 548440 G 92 Aug 815 41.85 2694 128
s. Marguerite's Leader 174340 A. R. D. Strongheart's Bertha 242105

Pattison, A. T., Est., Pharos Farm, Simsbury, Conn. ARHT
Berna Queen's Lady 556396 G 56 Aug 1128 44.68 2038 78
Berna Queen's Princess 556397 G 47 Aug 1136 44.65 1669 65
s. Fisherman of Hidden Farm 176153 A. R. D. Watchful's Berna Queen 352455
Beulah of Pharos 443291 B 190 Aug 754 38.16 5515 284
Blanch of Pharos 620535 F 177 Aug 713 34.20 5014 236
Cherry Cordial of Lancaster 499062 D 41 Aug 1503 67.21 1915 85
s. Langwater Astor 198385 D. Wolfpen Cherokee 342381
*Deershorn Silver Charity 478437 A 244 Aug 1056 48.19 10464 457
†Donetta of Pharos 442370 B 234 Aug 818 40.60 7837 392
Edgemere Mayflower Lily 518503 E 99 Aug 874 46.68 3070 148
†Edgemere Miss Liza 473844 C 104 Aug 866 40.89 3155 143
s. Langwater Saturn 208515 D. Edgemere Cora 353069
†Edgemere Nina 516846 E 97 Aug 803 38.74 2901 131
†Hester of Pharos 434979 A 52 Aug 1228 55.79 2074 89

High Meadows Bess 2d 511352	D	365	Aug	486	27.68	10789	549
High Meadows Dora 2d 511353	C	270	Aug	886	42.47	8547	409
High Meadows Lou 508031	B	145	Aug	1026	49.27	5685	267
High Meadows Mythop 2d 508035	C	240	Aug	1210	53.13	10268	457
High Meadows Nurse 508033	B	244	Aug	918	48.49	8084	376
High Meadows Sally 2d 514532	D	365	Aug	479	26.26	13001	633
Hoxie of Pharos 434974	A	85	Aug	1359	63.33	3944	182
Lady Betsy of Pharos 407117	A	269	Aug	608	37.92	6198	365
May Chene Lassie of Pharos 609147	E	184	Aug	699	35.20	4768	270
†Merry Queen of Pharos 496343	E	269	Aug	560	28.66	6306	297
Millicent of Pharos 472441	C	104	Aug	1053	49.62	4026	191
Neta of Pharos 472440	D	215	Aug	1008	44.59	8446	369
Nittany Meadows Princess Ann 626916	G	47	Aug	1142	52.65	1684	74
Paynehurst Lizzy Beth 544142	G	330	Aug	755	34.61	9900	456
Pharos Bonnie Lady 620536	G	196	Aug	660	32.52	5507	264
Pharos Cheerio 603034	E	87	Aug	1039	53.23	3015	155
Pharos Georgetta 620534	F	139	Aug	1024	41.98	5044	209
Pharos Georgia 389572	A	365	Aug	675	38.63	11288	572
Pharos Helen 507277	E	290	Aug	739	41.04	7633	412
Pharos Nurse 620537	G	105	Aug	1009	43.02	3642	150
Pharos Sensation's Chene 618424	G	208	Aug	831	48.06	6609	353
†Pharos Sensation's Gem 620539	G	206	Aug	611	30.66	4670	229
Phyllis of Pharos 607124	F	321	Aug	831	43.07	8881	500
Primrose of Pharos 607125	G	324	Aug	474	27.72		
				15	.64	7670	420
Reliance's Gem of Pharos 434981	A	142	Aug	770	36.44	4285	203
Rosemary of Pharos 609150	F	215	Aug	728	45.19	5847	326
Standard's Lucky 569235	E	282	Aug	915	48.42	9185	440
Watchful's May Lily 373431	A	79	Aug	1393	69.69	3331	165
Wolfpen Laughter 485362	E	326	Aug	1140	55.07	12309	606

Pedigreed Seed Company, Hartsville, S. C.

Cavalier Helen Fair 505987	E	275	Aug	876	51.71	9753	540
Coker Beautiful Silver 621856	G	204	Aug	888	49.76	6068	329
s. Coker Silver Ophir 156994 A. R. D. Coker Cavalier's Silver 284499							
Coker Harrietta Virginia 538764	G	210	Aug	735	35.43	5531	252
s. Coker Virginia Gold 201445 D. Coker Willow 386181							
Coker Patsy 527944	F	153	Aug	1007	50.28	5367	224
s. Coker Famous Pat 138763 A. R. D. Coker Queen of Glory 180627							
Coker Silver Gaiety 466269	C	134	Aug	1127	57.37	6039	293
s. Coker Silver Ophir 156994 A. R. D. Coker Gaiety 249273							
*Coker Silver Grape 187467	A	275	Aug	886	45.10	10895	600
Oak Grove's Golden Maid 366258	A	184	Aug	1074	49.01	7824	332
s. Klondike Gaylax 158321 A. R. D. Lily's Betsy 287621							

Peek, D. E., Issaqueena Farms, Six Mile, S. C.

Betty Jane of Flint Farm 416044	A	356	July	713	38.46	10189	501
Issaqueena Fancy 521971	F	348	July	559	30.83	7572	427
Issaqueena Ruby 521972	G	365	July	465	26.34	8383	464
Riegeldale Agnes 472992	D	278	July	675	37.15	7655	397
Riegeldale Bess 472991	D	274	July	643	37.60	7492	435
Sparkling Buttercup 442072	A	323	July	722	38.49	10293	525

Penney, J. C., Hopewell Junction, N. Y. ARHT

Foremost Nolga 531464	E	365	Aug	684	32.74	12220	596

Pennsylvania State College, The, State College, Pa.

*Andy's Abbey 470896	D	324	Aug	591	26.24	9355	430
*Gaylad's Gertrude 439029	B	312	Aug	282	11.04	8936	386
*Kemah Doldardot 489328	B	165	Aug	1065	42.51	6649	284
*Masterful's June of Hillside 455503	C	325	Aug	390	20.58	10370	535
Penstate Lad's Rachel 524940	F	157	Aug	937	41.91	5478	239
Penstate Lad's Snowflake 501177	D	68	Aug	1193	54.91	2733	127
*Princess May of Cedar Grove 480112	D	266	Aug	619	27.82	9098	385
*Ultra C.'s Myra of Fairview 478997	C	119	Aug	916	41.24	4281	205

Perkins, George W., Glynwood Farm, Cold Spring, N. Y. ARHT

Glynwood's Celandine 601771	G	260	Aug	778	32.91	7001	308
†Glynwood's Cherokee Rose 608983	E	134	Aug	919	34.46	4956	184
†Glynwood's Claytonia 601773	G	76	Aug	1110	47.18	2650	129
†Glynwood's Dwarf Dandelion 634495	F	119	Aug	844	33.37	3929	154
†Glynwood's Evening Primrose 621906	F	303	July	388	21.94	6171	273
†Glynwood's Meadow Lily 621904	E	227	Aug	675	37.83	6516	339
†Glynwood's Pyxie 621905	F	293	Aug	622	34.18	8414	405
†Glynwood's Rock Cress 636370	F	202	Aug	658	29.31	5548	231
†Glynwood's Seaside Gerardia 634494	F	244	Aug	591	33.12	6231	325
†Glynwood's Wild Sunflower 634493	F	299	Aug	719	31.68	9430	403

Petan Investment Corporation, Ranch San Carlos, Montecito, Calif. ARHT

*†Cherub's Pearl's Doris 319506	A	128	Aug	1144	58.36	5338	271
*†Corium Slogan's Pretoria 445718	A	151	Aug	1015	49.04	6005	282
*†Corium Slogan's Radiance 471112	B	289	Aug	565	31.93	7591	416
*†Emma of Blyth Hurst 417540	A	226	Aug	1154	61.20	9407	451
*†Fuchsia's Princess Cherokee 310944	A	229	Aug	803	44.93	7391	405
*Green Meadows Ultra Ruth 388070	A	141	Aug	838	43.95	4965	273
*†Grenfel Ginger 492363	A	274	Aug	602	28.38	7354	379
*†Kenmoor Yeksa Dotsy 467813	A	221	Aug	801	42.48	7723	380
†La Londie of O'Klare 529564	C	197	Aug	1023	47.60	7735	337
†San Carlos Bell 534209	G	291	Aug	749	35.98	8069	366
*†San Carlos Fashionable Girl 512376	E	218	Aug	813	41.92	6792	330
†San Carlos Indian Princess 534210	G	163	Aug	597	29.58	3824	185
*†San Carlos Rosemary 512378	E	103	Aug	886	46.21	3151	159
*†San Carlos Topsy 453786	B	299	Aug	354	19.49	7493	453
*†Signal's Dorothy 467738	A	147	Aug	1020	45.92	5319	245
†Sonoma Prilation 617533	G	153	Aug	660	33.34	4085	183
*Troutmere Silver Bell 330129	A	343	Aug	698	28.97	14301	574
*†Valor's Hazel 354285	A	138	Aug	1290	54.86	6718	289

Pingree, Sumner, Flying Horse Farm, South Hamilton, Mass.

*Alfalfa Farm Flute 442406	A	104	Aug	1648	88.18	5627	313
*Alfalfa Farm Lute 442408	B	365	Sept	1053	70.70	17378	1058
*Argilla Blue Hill 499970	B	292	Aug	1074	56.73	14409	705
Charity of High Hill 520093	D	44	Aug	1444	74.25	1994	102
s. Florham Commoner 208805 A. R. D. Harvester's Ruth of High Hill 321333							
Flying Horse Farm Senorita 521134	G	365	Aug	406	20.26	11255	538
Flying Horse Rose 533599	G	261	Aug	913	48.95	9869	507
Flying Horse Violet 548416	G	41	Aug	1307	64.18	1674	82
s. Argilla Fashioner 232614 D. Alfalfa Farm Bonny Violet 471652							
Hilltop Butterfat Betsey 528670	F	242	Aug	960	45.23	9292	437
Lane Farm Prince's Thankful 529171	G	365	Aug	20	1.31	8764	511

Poag, E. J., Playhaven Farms, Burt, Mich. ARHT

*Argilla Flageolet 443335	A	72	Aug	1403	59.38	3357	132
Argilla Persis 507797	C	43	Aug	1245	45.59	1682	63
s. Alfalfa Farm Philosopher 203950 A. R. D. Argilla Tolerance 407053							
Argilla Persistance 507798	C	43	Aug	1136	52.27	1506	66
s. Alfalfa Farm Philosopher 203950 A. R. D. Argilla Tolerance 407053							
Caesar's Portia of Playhaven 533248	G	223	Aug	1047	47.43	8062	336
Playhaven's Treasure 530394	G	237	Aug	909	41.09	8060	306

Poag, E. J. & P. J., Playhaven Farms, Burt, Mich. ARHT

*Green Vale Festa 371098	A	89	Mar	1426	65.05	3923	190
s. Majesty's Courageous 173933 D. Spotty's Dot of Sunny Side 197268							
*Leona P. of Thornwood 352205	A	162	Aug	1173	52.90	6812	298
*Raemelton Golden Bijou 479513	C	36	May	1443	69.16	1676	80
s. Chedco Laddie 139827 A. R. D. Raemelton's Ruby 203913							
*Thornwood Argyll's Neva 449297	B	213	Aug	1086	46.50	9137	380
s. Thornwood Argyll 187829 A. R. D. Leona P. of Thornwood 352205							

Pollack, George J., Pine Grove Farms, Binghamton, N. Y. ARHT

*Alta of Banksburn 406450	A	275	Aug	887	46.97	11930	608
Beechford's Virginia 360108	A	315	July	713	41.04	9888	568
Broadlawn H.'s Pride 599074	F	342	Aug	376	19.23	7052	346
†Carol of Pine Grove Farms 533284	F	128	Aug	748	35.60	3727	184
†Cassie of Pine Grove Farms 540427	G	179	Aug	661	34.47	4892	239
*Coldspring's Barbara 367579	A	362	Aug	250	13.01	11158	444
Corabell of Pine Grove Farms 520118	F	365	Aug	265	16.23	10676	573
†Corea of Pine Grove Farms 535492	G	305	Aug	258	16.13	5839	297
*Kelso's Queen 365976	A	163	Aug	915	42.74	6256	279
*Laura of Hamston 402802	A	365	Aug	130	5.21	11716	591
Noble's Spritely of Gwynllan 467022	D	336	Aug	452	22.96	7923	402
Pilot's Nora Patti 409743	A	244	Aug	781	41.32	8964	462
†Regent's Clover of Pine Grove 551256	G	251	Aug	430	25.33	4858	274
†Rex's Celeste of Pine Grove 542782	G	73	Aug	788	36.98	2062	85
s. Alta's Rex of Pine Grove Farms 235879 D. Regent's Ada of Pine Grove Farms 470173							
†Rex's Coronet of Pine Grove 542783	G	52	Aug	748	34.71	1279	56
s. Alta's Rex of Pine Grove Farms 235879 D. Adora of Pine Grove Farms 471238							
Rural Glade's Merry Girl 438221	A	135	Aug	1336	76.20	7470	354
Select's Clarissa 367881	A	165	Aug	1279	57.84	8665	359
Val's Belle of Pine Grove Farms 490361	D	327	Aug	813	38.37	11215	528
Val's Charity of Pine Grove 531123	F	295	Aug	584	32.83	7843	436

Pratt, J. L., Sherwood Forest Farm, Fredericksburg, Va.

*Argilla Fairy Lee 365727	A	221	Aug	1251	69.32	10755	583
Sherwood Forest Empress 542290	G	226	Aug	974	48.44	8139	400
*Sherwood Forest Lustre 476249	C	130	Aug	1269	66.03	6196	310
Sherwood Forest Model Addie 528579	G	279	Aug	1049	48.57	10545	489
*Sherwood Forest Model Damsel 437399	A	206	Aug	1197	55.66	10264	470
*Sherwood Forest Model Jean 458250	B	213	Aug	1208	57.29	9644	463
Sherwood Forest Model Princess 458258	B	153	Aug	1250	55.79	6634	282
Sherwood Forest Model Yvonne 483663	D	275	Aug	1031	45.68	10556	459
Wilburn Virginia's Fay 527379	G	294	Aug	938	47.93	9209	464

Prentice, B. L., Paragon Farm, Marine City, Mich. ARHT

*Alemco's Golden Maid 555655	F	314	Aug	983	37.67	12191	463
Cherub's Gracious 541627	F	72	Aug	1232	45.72	2808	103
Ewing's Beauty 389744	A	92	Aug	1318	46.40	4161	150
Gaymost's Fannie 498619	C	76	Aug	1086	45.08	2441	100
Likeness of Grassy Grove 550068	G	75	Aug	908	31.44	2144	75
*Marjohnelle P. Fashionable 385803	A	109	Aug	1428	54.14	4905	192
Yeoman's Della of Lone Spruce 411309	A	77	Aug	1395	48.69	3696	136

Price, G. B., Clifton, N. C.

Gaymost's Dorothy 414641	A	142	Aug	1014	51.25	5454	230
Knight's Christina 392528	A	145	Aug	1226	50.53	6359	258

Price, S. C., Price's Dairy Farm, Saint Johns, Pa.

Coldspring's Hardwick's Alice 505988	D	236	Aug	1289	58.78	11164	477
*Coldspring's Hardwick's Jalena 444403	B	365	Aug	421	20.21	16111	760
Coldspring's Romulus' Beauty 538172	G	292	Aug	859	51.29	9015	497
Coldspring's Romulus' Cora 545279	G	114	Aug	1160	67.56	4410	238
Coldspring's Romulus' Dimple 525167	G	315	Aug	853	43.27	11286	543
Coldspring's Valor's Doris 503753	E	232	Aug	850	42.78	8979	421
Coldspring's Valor's Katina 468549	C	301	Aug	992	56.49	12450	678
Hardwick's Ultra Lass 528904	G	333	Aug	813	49.92	9558	578

Pruett, Edward, Red Cross Farm, Winchester, Ky. ARHT

Betty Sunshine of Red Cross 608240	F	193	Aug	1144	54.70	6506	301
Clear Spring's Carolyn 549524	G	200	Aug	630	30.85	4724	238
Friendship F. Caroline 468011	A	251	Aug	970	49.02	7744	404
Gay Sunshine of Red Cross 618263	G	210	Aug	1045	48.63	6560	307
Red Cross Fanny 579017	E	165	Aug	1130	60.36	6116	318
Riegeldale Empress 513156	D	49	Aug	1431	59.99	2189	93
s. Quail Roost Improver 228261 D. Little Star's Fancy 339056							
Ruayne Merrymaker's Lyda 579203	G	160	Aug	529	27.72	3025	159
*†Wildwood Jubilee's Beulah 417796	A	143	Aug	1015	55.44	5144	274
*Wildwood Jubilee's Blue Bell 435154	A	263	Aug	1003	56.22	8897	521

Purdue University, Lafayette, Ind.

Alert's Maiden of Ridglydale 546158	G	316	Aug	381	18.81	6948	328
Kenfleur's Candie d'Or 546446	G	358	Aug	665	32.49	10801	479
Kenfleur's Dicta Countess 546447	F	200	Aug	505	32.09	4312	242
s. Dunwalke Dictator 167470 A. R. D. Maple Crest Countess Crescent 263994							
Ridglydale's Alert Princess 546156	G	257	Aug	625	32.15	7519	357

Quarton, W. B., Oakwood Farm, Algona, Iowa. ARHT

Yeksa Q. Dollie 301873	A	238	Aug	813	36.62	7887	347
†Yeksa Q. Holly 628145	G	129	Aug	667	26.68	3388	137

Radisson Farms, Incorporated, Anoka, Minn.

Radisson's Golden Flora 517878	C	303	Aug	564	31.12	7165	369
Radisson's Golden Lady Rue 557191	B	239	Aug	631	33.47	5780	287
Radisson's Golden Lena 609674	E	303	Aug	683	36.28	8608	414
Radisson's Golden Nora 565103	E	251	Aug	88	4.72		
				431	24.05	5532	276
Radisson's Levity Fortune 560496	C	340	Aug	652	38.26	8842	469
Radisson's Queen Mary 575055	D	248	Aug	720	33.48	6497	285

Ransom, W. G., Ransom Farm, Ransomville, Kans. ARHT

†Ransom Alta's Alma 537031	G	203	Aug	675	33.77	5561	253
*†Ransom Ann's Ariel 512345	D	33	July	1116	49.12	1184	52
s. Argilla Fisherman 221796 D. Ransom Apollo's Ann 433589							
*Ransom Apollo's Ann 433589	A	144	Aug	967	37.26	5509	239
†Ransom Fidget's Frances 580075	G	59	Aug	797	34.71	1489	64
s. Argilla Fisherman 221796 D. Ransom Fanny's Fidget 378997							
*Ransom Fleuretta's Fanny 314345	A	135	Aug	749	38.29	4257	208
*†Ransom Fleuretta's Flora 512347	E	142	Aug	754	35.62	4209	212
*†Ransom Gazer's Gail 520275	F	192	Aug	479	27.33	4690	238
†Ransom Gazer's Gloria 557902	G	157	Aug	601	29.46	3552	157
†Ransom Gertrude's Gem 526961	E	305	Aug	355	22.65	5906	299
*†Ransom Golden Girl's Georgiana 521396	E	142	Aug	1031	48.89	5724	245
†Ransom Juno's Janice 565885	G	156	Aug	583	29.81	3828	177
†Ransom Lorena's Lady 561529	G	146	Aug	555	29.18	3261	159
†Ransom Mermaid's Midget 433590	A	305	Aug	179	8.71	7728	363
†Ransom Phyllis' Pansy 561528	G	89	Aug	877	36.43	2677	110
s. Argilla Fisherman 221796 D. Ransom's Fareda Phyllis 255132							
*†Ransom Phyllis Patricia 520271	E	187	Aug	867	42.42	7336	322
†Ransom Therma's Twila 546593	F	99	Aug	915	39.82	3173	127
Ransom Wilda's Leader 345383	A	314	Aug	403	20.36	8093	393
†Ransom Wilda's Wildcat 438459	A	143	Aug	879	43.97	4893	261
*†Ransom Wilda's Worldbeater 478403	D	194	Aug	892	49.79	6747	329
†Ransom Winner's Wanda 537030	G	305	Aug	49	3.31	5183	282
†Ransom Winner's Winona 512344	F	305	Aug	20	1.40	5794	315
†Ransom Worldbeater's Wally 557903	G	162	Aug	630	32.89	4151	193

Ransom, W. G., Jr., Ransom Farm, Ransomville, Kans. ARHT

*†St. Albans Que Vive Rosetta 530310	B	95	Aug	1287	51.48	4207	166
s. Hilltop Emblem Que Vive 172474 A. R. D. Ruth's Rose of Capitol View 304296							

Raskob, Helena S., Pioneer Point Farm, Centerville, Md.

Afri's May of Pioneer Point 519149	E	286	Aug	845	40.99	10048	460
Afri's Peggy of Pioneer Point 532156	E	213	Aug	984	43.70	8156	363
Juliet of Pioneer Point 484506	C	65	Aug	1203	51.04	2602	110
s. Broadland Marquis 206615 D. Jewel of Pioneer Point 396938							
*S'no Boy of Pioneer Point 365035	A	298	Aug	1059	42.93	13011	558

Rasmussen, Th., M-R. Guernsey Dairy Farm, Eagle River, Wis. ARHT

†Ella of M-R. Dairy Farm 536365	F	202	Aug	582	26.80	4940	223
*Mona of M-R. Dairy 430528	A	320	Aug	1246	64.55	12838	630
Rosemary of M-R. Dairy Farm 536366	F	130	Aug	1005	45.65	4391	190
*Yellow Rose of M-R. Dairy 430526	A	61	Aug	1302	66.45	2560	120
s. Rosemount's Apollo 187966 A. R. D. My Valentine Girl of M-R. Dairy 344403							

Rasmussen, Th. & Matthiesen, W., M-R. Guernsey Dairy Farm, Eagle River, Wis. ARHT

*Rosebud of M-R. Dairy 508989	D	88	Aug	1558	64.98	4430	179
s. Yellow King of M-R. Dairy Farm 224156 D. Rosalind of M-R. Dairy 430527							

Rawls, J. C., Southampton Guernsey Farm, Franklin, Va. ARHT

Jeroboam's Beauty 494790	A	43	Aug	1204	58.43	1592	77
s. Inverness Jeroboam 210309 D. Spot's Brownie of Boxwood 494787							
Jeroboam's Fannie 605898	C	43	Aug	1182	57.70	1599	78
s. Inverness Jeroboam 210309 D. Oakdale's Lula May 488109							
Southampton Hopeful 553974	G	78	Aug	733	31.53	1902	81
s. Southampton Select 237423 D. Southampton Hope 482586							
Southampton Iris 547685	G	55	Aug	892	40.78	1540	65
s. Southampton Gold Raider 217799 A. R. D. Southampton May 418610							
Southampton Patsy 546846	G	99	Aug	955	41.48	3144	134
Southampton Socute 536049	G	243	Aug	1055	47.19	9002	394
*Southampton Sonice 462861	C	169	Aug	1190	55.37	7852	343
Southampton Soso 521551	G	362	Aug	603	35.82	8684	447
Southampton Starbright 520329	F	224	Aug	761	36.87	6548	301
Southampton Stardust 560757	G	41	Aug	1015	41.93	1288	53
s. Southampton Gold Raider 217799 A. R. D. Soso's Bessie of Red Lawn 443058							
Southampton Stella 521550	G	360	Aug	786	39.95	9839	487
Southampton Tulip 547686	G	107	Aug	807	40.86	3132	134

Redfearn, W. T., Camden, S. C.

Briar's Della Wanda 605154	F	331	Aug	744	44.88	8200	440
Brilliant Cavalier's Lassie 338157	A	182	Aug	1097	51.27	7466	336
Butterfat Briar's Lassie 467446	C	317	Aug	877	47.65	10251	520
Butterfat Briar's Nannie 601876	C	295	Aug	582	34.69	8868	480
Fascination Molly 424760	A	272	Aug	907	46.58	8614	460
Lassie's Brilliant Beauty 424761	A	288	Aug	836	42.49	9843	480
*Marymede's Golden Fairy 311567	A	330	Aug	930	44.02	12474	625

Reed, Charles L., Big Meadow Farm, Vergennes, Vt.

†Big Meadow Arbor 606820	D	75	Aug	1167	51.37	2982	119
s. Mount Hope Peveril 152261 A. R. D. Rondo's Glenwood of Big Meadow 394519							
*†Big Meadow Peveril's Ada 571602	C	123	Aug	1209	58.80	5310	231
s. Mount Hope Peveril 152261 A. R. D. Rondo's Carrie of Big Meadow 332216							
*†Big Meadow Peveril's Nellie 564184	B	36	May	1429	79.36	1618	89
s. Mount Hope Peveril 152261 A. R. D. Rondo's Carley of Big Meadow 329900							

Regis, John C., Hamilton Regis Farm, Sergeantsville, N. J. ARHT

†Camp Discharge Belle 507414	C	171	Aug	870	40.48	5999	275
Camp Discharge Leader's Fleur 507411	C	153	Aug	838	40.57	4882	228
†Chetwynde's Leader's Junie 562163	G	60	Aug	808	35.16	1570	71
†Fourth Emily's Antoinette 543641	G	247	Aug	669	32.47	6445	302
Fourth Emily's Miss Chene 555971	E	134	Aug	707	36.80	3546	184
†Landhome's Geaneen 567008	G	49	Aug	699	27.62	1117	43
†Leader's Glory Also 555975	G	268	Aug	621	35.10	5929	339
†Leader's Second Antoinette 555974	E	55	Aug	946	41.19	1588	70
†Leader's Star Olivia 534649	F	280	Aug	656	27.88	6284	277
†Maxie's Enna Also 555970	E	100	Aug	883	41.98	3288	145
†Raider's White Light 534650	G	292	Aug	532	28.61	6815	334
†Rosamond's Fay 543636	E	176	Aug	968	40.66	6331	271
†Royalist's Fourth Yarico 555973	E	45	Aug	830	36.56	1140	53
†Second Lindy's Dixie 543638	G	275	Aug	467	26.63	5945	299

Ricketts, Ezra, Fairfields, Rockford, Ohio. ARHT

†Fairfields' Lelia 615349	F	244	Aug	604	27.88	5145	273
Fairfields' Patria 615350	G	301	Aug	422	26.25	5568	300
†Lady Jane of Fairfields 450805	A	275	Aug	631	26.14	6949	330
†Lassie's Babe of Fairfields 503918	A	244	Aug	492	26.62	4858	256
Leah's Lily of Fairfields 509481	A	239	Aug	658	32.86	5600	297
†Leah's Lulu of Fairfields 513242	B	275	Aug	471	34.71	5973	358
†Lenore of Fairfields 634078	G	67	Aug	581	24.58	1297	61
†Patricia of Ohio City 309900	A	231	Aug	757	32.59	7119	331
†Starlight's Peggy of Fairfields 517624	A	92	Aug	753	35.99	2538	116

Riford, L. S. & Staples, T. M., Greystone Farm, Auburn, N. Y.

*Argilla Finch 420685	A	290	Aug	1059	57.73	11490	61^{6}
Greystone Elegance 541554	G	227	Aug	1244	51.87	9778	39^{8}
Greystone Royal Helen 519880	F	353	Aug	893	49.61	12025	62^{0}
Greystone Royal Mary 519885	G	318	Aug	823	45.88	10870	563
Greystone Royal Nancy 541553	G	230	Aug	1087	51.31	8199	370
Greystone Royal Olga 541555	G	229	Aug	1024	45.30	7861	327
Greystone Royal Princess 610685	G	228	Aug	942	53.14	7188	356
Greystone Royal Queen 610688	G	200	Aug	894	50.43	6241	311

Roosevelt, Nicholas G., Gippy Plantation Dairy, Moncks Corner, S. C. ARHT

*Count's Gippy Paula 404140	A	305	Aug	911	51.31	11746	621
*Dixie Queen of Milton Lodge 401502	A	271	Aug	1234	53.56	13571	521
*Dorothy's Maxim's Dimple Girl 392842	A	315	Aug	935	46.69	11501	560
Foremost Verbena of South Lawn 444933	A	176	Aug	1377	64.32	8806	374
*Gay Prince's Neeta 445116	B	282	July	474	16.05	7284	305
Gippy Count's Alice 536606	G	296	Aug	735	41.76	7344	385
Gippy Count's Betsy 590269	F	365	July	239	13.82	10967	553
Gippy Count's Charlotte 598334	G	359	Aug	655	36.25	9458	468
Gippy Count's Doll 538240	G	250	Aug	816	42.87	7835	349
Gippy Count's Ella 598346	G	297	Aug	429	24.44	6285	305
Gippy Count's Katy 598339	F	310	Aug	362	24.40	6117	334
Gippy Count's Nan 598340	F	303	Aug	294	18.45	5324	268
Gippy Foremost's Beauty 536603	G	336	Aug	672	34.64	7559	398
Gippy Foremost's Felicity 598338	F	316	Aug	556	30.11	6885	353
Gippy Foremost's Star 548015	G	127	Aug	869	43.47	3733	160
Gippy Foremost's Sunny 548016	G	171	Aug	905	36.50	5346	221
Gippy Galahad's Dot 560032	F	329	Aug	613	33.01	8226	379
Gippy Galahad's Ellen 598328	E	329	Aug	665	37.25	9111	488
Gippy Galahad's Lila 588111	D	283	Aug	809	40.78	8396	410
Gippy Galahad's Rose 598344	G	352	Aug	447	27.32	6895	326
Gippy Princess Alma 598329	E	299	Aug	1011	46.92	10816	498
Gippy Princess Marjory 598332	F	272	July	959	50.87	9442	459
Gippy Princess Polly 598345	G	336	Aug	675	39.90	8049	429
Gippy Princess Precious 602668	G	281	Aug	771	39.80	8126	391
Gippy Promoter's Bess 598342	G	361	Aug	577	34.16	8477	459
Gippy Promotor's Susan 602666	F	260	Aug	867	46.26	8184	408
Gippy Utmost's Paradise 598337	F	289	Aug	395	27.55	4812	277
*May King's Gippy Abby 415034	A	288	Aug	1131	58.28	12224	617
*May King's Gippy Eileen 335616	A	290	Aug	1259	52.41	12893	556
*May King's Gippy Judy 405158	A	190	Aug	995	57.96	6967	359
*May King's Gippy Lois 466071	B	125	Aug	1529	57.68	6647	265
*Poheja's Louise 284221	A	222	Aug	1136	55.90	10259	437
Prince's Gippy Cornelia 517744	F	310	Aug	769	42.34	8683	451

Royce, B., Bonnibell Farm, Vancouver, Wash. ARHT

Bonnibell Beautiful 547415	G	243	Aug	726	33.99	6809	304
Bonnibell Patricia 509878	E	288	Aug	628	27.67	8133	372
*†Dandelion of Delphi Dell 475657	A	181	Aug	1362	70.16	8629	431
*Elizabeth of Oak Park 384408	A	199	Aug	986	45.07	8437	394
*†Gracelee of Oak Park 411035	A	131	Aug	1225	61.02	5828	317
Mable's Lady Betty 544293	C	121	Aug	1427	59.96	6179	258
*Maywick's Ina 501374	E	232	Aug	515	27.26	6038	298

Ryder, Grace G., "Alcluyd," Devon, Pa. ARHT

*Alcluyd Cloverlee 468911	A	82	Aug	1203	49.23	3401	148
Alcluyd Dawn's Daybreak 594449	G	153	Aug	903	46.80	5074	281

Schaadt, David, Van Wert, Ohio. ARHT

Bollenbacher's Flossie 548126	C	365	Aug	531	25.23	11217	537
†Flossie's Bessie Maid 561389	G	99	Aug	940	36.04	3356	130

Schlegel, Edward D., Conesus, N. Y. ARHT

Adglenkan Princess Paakina 521806	E	101	Aug	921	37.52	4039	188
Christine's Augustine 425813	A	107	Aug	891	39.04	3971	174
Duke's Queen Roberta 555027	G	117	Aug	1038	46.44	4875	211
Rosy Ultra Upland 536822	F	117	Aug	949	47.50	4315	192

Schoolcraft, M. A., Schoolcraft's Giant Cedar Guernsey Farm, Arlington, Wash.

†Rose's Peggy of Valley Pride 583787	G	190	Aug	776	38.06	5208	248

Schroeder, Carl C., Avalawn Farm, Bow, Wash. ARHT

†Lucy of Avalawn 551102	G	229	Aug	675	33.63	6284	290
†Marymoor Louise 543320	G	304	Aug	553	28.25	6949	323

Schwabacher, Barbara, Barbian Farm, Bethlehem, Conn. ARHT

†Barbian Resolute Mistress 634677	G	114	Aug	833	44.68	3325	160

Schwabacher, Julian L., Barbian Farm, Bethlehem, Conn. ARHT

*†Barbian Bountiful Mistress 600931	D	21	Aug	977	41.33		
s. Rex's Masterman 221493	D. Westfield Minnewawa 376790						
†Barbian Mistress Daisy 609165	G	305	Aug	461	29.94	6466	348
†Barbian Mistress Valentine 617471	G	216	Aug	697	37.23	4968	245
†Barbian Ultra Mistress 621129	G	184	Aug	872	41.37	5628	260
Barbian Winsome Mistress 610788	G	283	Aug	676	32.05	7682	340
*†Biscoe Edith 415674	A	26	Aug	963	41.90		
s. Hector of Greenway 105159 A. R.	D. Eloka 286493						
*†Bournedale Lorallen 379258	A	157	Aug	1000	54.11	6182	298

Scott, J. F., Bonneville Guernsey Farm, Yakima, Wash. ARHT

†Bonneville Ann 476219	D	245	Aug	940	39.14	8669	344
Bonneville Comet 551216	G	249	Aug	812	36.15	6657	290
*†Bonneville Delia 382214	A	53	Aug	1695	75.45	2792	125
s. Pennerest's Noble Leader 121872 A. R.	D. Daybreak Alma 161273						
†Bonneville Della 476212	A	106	Aug	1026	43.13	3916	167
†Bonneville Donalda 477827	C	15	July	645	31.93		
s. Chicona Sandy 135546 A. R.	D. Dora of Mountainview 443776						
†Bonneville Dot 590206	E	123	Aug	902	36.19	3807	146
†Bonneville Henrietta 551207	E	170	Aug	987	46.40	5550	252
Bonneville Lolly 512132	F	294	Aug	667	37.06	6535	355
Bonneville Vander 476222	E	365	Aug	194	9.37	9119	429
†Bonneville Vansan 382215	A	241	Aug	964	38.28	8883	372
Bonneville Verna 551210	F	218	Aug	935	47.32	6955	321
†Bonny Nora of Middle Fork 532517	A	279	Aug	673	28.94	6110	268
†Molton's Bessie Lou of Westlawn 498482	C	272	Aug	752	42.89	7222	367
Pearrygin Lake Clementine 550120	D	317	Aug	919	42.74	10602	497
†Pearrygin Lake Daffodil 547769	D	123	Aug	936	52.53	4211	201
†Pearrygin Lake Starlight 547647	E	300	Aug	429	25.36	8867	452

Sheetz, Arthur A., Letsdobetter Farm, Bremen, Ind.

Letsdobetter Linden 535463	B	316	Aug	825	32.67	13095	562
Letsdobetter Sue 535464	B	318	Aug	605	23.96	11863	514

Sherrill, G. A., Cheraw, S. C.

Tray's L. H. Margie 520446	E	129	Aug	1155	49.01	4912	193

Sisters of the Precious Blood, Silver Spring Farm, Rome City, Ind. ARHT

Beauty of Silver Spring 477176	D	305	Aug	699	35.75	7721	419
Buttermaid of Silver Spring 562627	G	142	Aug	818	36.33	4083	166
Charlotte of Silver Spring 540440	D	213	Aug	894	40.53	6923	352
Dixie Belle of Silver Spring 428869	A	46	Aug	1594	57.23	2305	82
s. Princeling of M. R. Dairy 192330	D. Silver Spring Dairymaid 360292						
†Gold Bond of Silver Spring 480721	C	126	Aug	1293	52.63	6318	270
*Pansy's Starlight's Pokey 400677	A	45	Aug	1759	78.84	2377	106
s. Royal's Kris Kringle 146511 A. R.	D. Pansy's Starlight of Cornalfa 305468						
*Rose Lawn's Wanda 442624	A	122	Aug	1300	55.91	5561	239
Shirley of Silver Spring 438635	A	125	Aug	1249	49.37	5565	238
Silver Spring Peach Blossom 400894	A	268	Aug	1122	48.47	12652	638
*Trewnav Rosalie 429677	A	139	Aug	1059	47.47	5535	225

Skaar, Chris, Pine Ridge Farm, Hayward, Minn. ARHT

Pine Ridge Doe 359212	A	168	Aug	1020	44.49	6419	281
†Pine Ridge Lark 608533	G	274	Aug	733	36.30	7985	365
*†Pine Ridge Lucy 364592	A	165	Aug	1034	52.78	6366	311
†Pine Ridge Lucy's Lady 547359	G	305	Aug	440	23.97	6976	376

Skaar, Erling, Pine Ridge Farm, Hayward, Minn. ARHT

†Pine Ridge Nifty 608534	G	287	Aug	473	28.23	7318	362
†Pine Ridge Nomey 608535	G	292	Aug	606	34.25	7036	349

Smith, Ernest C., New Ipswich, N. H. ARHT

Annette Laurel 516210	E	163	Aug	812	39.89	5539	249
Broadmeadows Teresa 487859	D	112	Aug	986	53.67	4212	200
Jeanette's Laurel 329853	A	244	Aug	873	38.42	8274	383
Laurel Alice 565807	G	26	Aug	794	37.00		
s. Meredith Courageous 249058	D. Meredith Lilac 442931						
Meredith Flora 553678	C	129	Aug	886	43.08	4441	193
Rose Laurel Dean 565805	G	145	Aug	619	31.39	3287	153
Wethersfield Viola 583624	E	148	Aug	1034	50.99	5476	248

Smith, Nelson H., Steele Hill Farm, Laconia, N. H.

Catamount Maggie 506245	E	68	Aug	1514	70.56	3314	143
s. Argilla Catamount 219182 A. R.	D. Roughwood Impatience 315258						
Crag Farm Sibyl 497948	E	343	Aug	605	31.60	10045	507
Crag Farm Sparkle 497950	E	234	Aug	803	37.06	7075	336
*Great Elm Abbie 535420	A	237	Aug	968	46.10	9641	441
†Hepatica of Emerald 590191	E	47	Aug	1098	48.76	1653	73
s. Mount Hope Ulsterman 207693	D. Hyacinth of Emerald 296475						
Stonelaw's Isabella Weir 387286	A	317	Aug	898	38.35	12251	555
Stonelaw's Melinda 511485	E	275	Aug	832	46.02	9410	500
Waldorf Flora 498765	A	287	Aug	970	44.73	11015	466

Smyth, Henry Lloyd, Home Hill Farm, Plainfield, N. H.

Adele of Home Hill 489642	D	311	July	777	39.94	10607	500
Bellona of Home Hill 486887	E	305	July	727	47.68	10177	580
Emmalice of Home Hill 550683	F	335	July	760	43.57	9380	488

Solms Brothers, Marion, Ind. ARHT

Aemisegger's Queenie 357518	A	184	Aug	1241	52.77	8336	351
†Louisa of Walnut Arbor 476976	C	135	Aug	1233	54.52	5904	260

Sorensen, Charles E., Cesor Farms, Farmington, Mich.

*Bournedale Cinderella 422563	A	110	Aug	1351	63.94	6095	257
*Bournedale Honor Bright 407929	A	148	Aug	1288	57.97	7537	326
*Bournedale Merry Lass 362287	A	124	Aug	1567	69.89	7471	287
*Bournedale Myositis 427193	A	129	Aug	1689	72.15	7819	321
*Bournedale Precious 427194	A	109	Aug	1389	64.20	5701	236
Cesor Big Boy's Paula 612308	G	201	Aug	992	53.10	6864	351
Cesor Bon-Ton's Beatrice 608827	G	265	Aug	935	50.91	9100	445
Cesor Bon-Ton's Joan 630040	G	65	Aug	1091	44.66	2336	97
s. Cesor Bon-Ton 235378	D. Jacqueline of Daisy Lane 501998						
Cesor Bon-Ton's Sally 545160	G	219	Aug	758	38.16	6796	329
Cesor General's Dora 565958	G	188	Aug	1053	50.78	6762	310
Cesor Jupiter's Marie 596674	G	348	Aug	769	49.57	11467	665
Cesor Noble's Bee 625608	G	114	Aug	1002	46.20	4169	171
Cesor Noble's Bonnie 612306	G	265	Aug	845	36.71	8182	349
Cesor Noble's Ella 620953	G	191	Aug	977	41.54	7146	290
Cesor Noble's Necia 558299	G	242	Aug	988	49.23	8909	427
Cesor Prince's Louise 596375	G	365	Aug	210	10.06	12133	586
Cesor Ultra's Cynthia 568453	E	265	Aug	552	33.79	6928	383
Cesor Ultra's Francia 539540	E	365	Aug	446	22.68	12377	657
*Cesor Wanda May 472807	B	204	Aug	1119	55.30	9586	473

Spencer, C. C., Spenceola Farm, Forest Hill, Md. ARHT

*†Baby Bane of Spenceola 419861	A	128	June	804	38.52	4181	202
*†Choice Lady Viola of Spenceola 511061	E	132	Aug	1192	44.96	6032	253
†Geneva's Holiday Princess 605038	G	305	Aug	139	7.90	5872	270
*†Reveller's Busy Miss 506922	D	61	June	1221	54.37	2496	104
s. Homestead Reveller's Lindy 217844 A. R.	D. Choice of Busy Miss 395392						
*Reveller's Dorothy's Choice 594920	E	35	Aug	1354	48.77	1497	53
s. Homestead Reveller's Lindy 217844 A. R.	D. Dorothy's Choice 194442						
†Reveller's Florine 601093	G	274	May	433	23.85	5825	266
*Reveller's May Alton 599540	E	42	Aug	1269	54.33	1636	70
s. Homestead Reveller's Lindy 217844 A. R.	D. May Alton's Favorite 397190						
*†Reveller's Reliable 506925	D	129	Aug	722	34.89	3850	169
†Sweet Maid of Busy Miss 475531	C	305	Aug	397	20.81	9228	443

Spencer, Mary Clyde, Spencola Farm, Forest Hill, Md. ARHT

*†Choice of Daisy Belle 506921	E	213	Aug	812	34.54	6962	288
Ola's Fair Maid of Spenceola 523436	F	365	Aug	60	3.34	7534	385

Stafford, John E., Laurel Mills Farm, Laurel Springs, N. J. ARHT

Aladdin's June 530697	E	30	Aug	753	33.38		
s. Gayhead's Aladdin 166071	D. Haddon's Golden Eve 324322						
*Bright Lad's Hildean 457957	C	266	Aug	446	21.62	6037	308
Butterfat's Constance 530700	F	136	Aug	879	41.59	4418	183
Butterfat's Jennie 530698	F	89	Aug	1031	47.97	2952	141
Chester's Echoing Mayflower 522404	G	365	Aug	58	2.97	8742	411
Chester's Hilda 544196	G	287	Aug	687	39.81	7724	388
Chester's Hopeful 560404	G	242	Aug	634	35.65	6005	303
Chester's Queen Beauty 512718	E	259	Aug	852	44.35	8234	416
Chester's Royal Helen 540929	G	326	Aug	570	32.22	6634	340
*Delhaven Cleopatra 354604	A	242	Aug	617	32.92	6297	314
*Hardwick's Arline 427234	A	53	Aug	1021	53.50	1756	93
*Hardwick's Cleolight 457958	B	79	Aug	1175	57.97	3115	144
Janet's Hardwick's Mayetta 568756	G	16	Aug	403	15.09		
s. Janet's Hardwick 241603	D. Chester's Echoing May 492286						
*Mantua Constance 403270	A	50	Aug	1256	54.54	2016	85
*Royal's Lona 441332	B	264	Aug	642	35.29	6301	322
*Sunny's Daisy 463057	B	157	Aug	1083	47.55	6576	279
Supreme Graceful 480121	D	203	Aug	452	22.38	4468	188

Starr, E. C., Starr Farm, Huntsburg, Ohio. ARHT

Donna of Starr Farm 503410	E	365	Dec	215	10.55	7876	367

Stephenson, James T., Danville, Ind. ARHT

Janet Belle of Logan Farm 498890	C	35	Aug	1381	50.13	1517	55
s. Starr Farm Alexander's Prince 222187	D. Dora Belle of Logan Farm 410463						
Snow Belle of Logan Farm 435941	A	94	Aug	1143	44.47	3783	146
Zephr Queen 486696	A	97	Aug	1144	49.10	4185	171

Stevenson, B. L., Fairwold Farms, College Place, Columbia, S. C. ARHT

Fairwold's Clara 567117	F	114	Aug	1091	44.85	4275	162
Fairwold's Helen 567116	F	114	Aug	1091	49.43	4298	185
Fairwold's Pat 624638	C	208	Aug	1163	44.66	8916	352
Fairwold's Rebecca 618022	E	257	Aug	564	31.75	6108	318
Lass' Letty of Green Acres 322645	A	96	Aug	1046	46.86	3447	151

Lowman's Molly 499463	A	117	Aug	1187	49.62	4782	198
Sequel's Bettye of Green Acres 431320	A	365	Aug	516	22.37	11505	478

Stewart, E. F., Pinebrook Farm, Colmar, Pa. ARHT

†Crusader's Martha 449445	C	305	June	550	33.12	8095	465
*†Crusader's Sarah 419419	A	213	Aug	1106	49.79	9740	460
*Independence of Cinchona 514926	E	134	Aug	1035	48.17	5014	228
Independent Essie of Pinebrook 524208	F	174	Aug	748	37.85	4756	241
†Independent's Lou of Pinebrook 542624	F	173	Aug	873	42.78	5501	303
*†Lady Mary of Pinebrook 352307	A	173	Aug	1310	54.37	8762	390
*†Margaretta of Pinebrook 380200	A	305	Aug	363	17.29	11189	520

Stoll, Karl, Est., Pine Tree Farm, Hyde Park, N. Y. ARHT

†Bournedale Jocelyn 558775	G	133	Aug	706	36.48	3349	169
*Bournedale Roxettie 468146	A	89	Aug	1162	57.77	3506	187
*Bournedale S. Genevieve 508849	D	167	Aug	980	50.51	6139	351
*Bournedale S. Sunny Girl 509701	D	146	Aug	782	42.79	4356	230
Mary of Clearview 247978	A	315	Aug	808	36.40	10324	470
†Topaz of Oaklawn 302214	A	305	Aug	400	21.41	9874	481

Stoller, Dan, Nickel Plate Farm, Latty, Ohio. ARHT

*†Mary Josephine's Lady 529924	B	219	Aug	996	46.35	8621	439
*†Nickel Plate Fern 576378	E	116	Aug	783	32.18	3367	158
*†Nickel Plate Rose 576379	E	36	Aug	1031	48.19	1159	54
s. Clover Dee's Ultra King 229660		D. Nickel Plate Farm Pride 513968					
Pretor's Cleopatra 574074	G	186	Aug	441	18.80	3990	174

Stoudt, Morris E. & Emmadele M., Mordele Farms, Riegelsville, Pa. ARHT

C. F.'s Brilliant 430501	B	365	Aug	412	20.42	10154	531
C. F.'s Easter Belle 456931	B	59	Aug	1441	69.93	2701	125
Tranquility's Elsie 557883	G	347	Aug	778	33.03	9560	431
*Valleywood Nella Jay 462430	A	46	Aug	1296	57.06	1893	83

Stowell, George H., Rogue View Guernsey Farm, Medford, Oregon. ARHT

†Cavalcade's Blossom's Rosebud 624582	G	55	Aug	1056	39.63	1910	81
*†Fairy's Jolly Jean 445578	A	251	Aug	651	37.79	7806	435
†Margie's Sunlight 627142	G	36	Aug	976	46.85	1107	53
s. Blossom's Cavalcade 235804		D. Cloverhill's Margie 481455					
†Nancy's Martha Lee 613511	G	241	Aug	647	31.06	6178	284
*†Queen Esther's Chuckles 538003	C	238	Aug	611	32.49	6750	367
*†Queen's Roxie Anne 500309	A	106	Aug	698	35.28	2749	135
†Rogue View's Darling 624579	F	39	Aug	660	28.68	814	35
s. Rex of Cloverhill 230930		D. Namesake's Donna 535619					
†Rogue View's Janice 624580	G	74	Aug	805	31.42	2018	87
†Rogue View's Pansy Mae 624585	G	106	Aug	454	23.62	1800	92
†Rogue View's Sunbeam 615773	G	239	Aug	662	30.86	6137	286
†Rogue View's Thelma 624581	G	48	Aug	948	39.85	1449	60
s. Blossom's Cavalcade 235804		D. Peggy's Charm 535618					
†Ruth's Wild Girl 624583	G	53	Aug	727	33.90	1239	57
s. Blossom's Cavalcade 235804		D. Bonny's Baby Ruth 538004					
†Silver Tip's Ruth 613510	F	159	Aug	631	28.08	4135	202

Stradley, Wilmer, Elk Manor Farm, North East, Md. ARHT

*Challenger's Anna May 480091	A	190	Aug	1209	53.20	9247	404
*Elk Manor Louise 456153	A	193	Aug	985	50.54	7982	444
Florence Leader of Lindendell 443651	A	102	Aug	1084	47.38	4060	176
Lady Esperance of Liseter 622065	G	181	Aug	754	37.14	5636	272
*Liseter Parade's Esperance 535073	C	180	Aug	745	33.68	6438	291
*May's Honour's Kathleen 501270	D	193	Aug	1058	38.62	7380	292
Valley Hill's Chance 445454	A	165	Aug	790	38.50	5369	270
Valleywood Cavaletta 613806	G	243	Aug	902	41.61	8351	410

Stringfellow, W. B., Stringfellow Farms, Chester, S. C.

Africander Count's Star 465288	A	319	Aug	1049	52.55	12679	621
*Bonnybrook Jessie 454882	A	345	Aug	853	51.31	11399	645
Bonnybrook Milkmaid 486896	D	259	Aug	838	39.40	8289	397
Bonnybrook Princess Mary 465290	C	310	Aug	827	39.88	9988	482
Bonnybrook Queen Blossom 465292	D	353	Aug	1344	60.10	11312	541
Bonnybrook Ruth 486898	C	101	Aug	1384	55.93	4303	173
s. Hazelwood's Hector 168107 A. R.		D. Africander Count's Princess 337864					
*Golden Ann's Princess 456420	A	207	Aug	1290	70.18	9621	507

Stringfellow, W. B., Jr., Stringfellow Farms, Chester, S. C.

Betty Lou of Chieftain's Pride 417913	A	223	Aug	1073	50.87	9499	442

Stroud, Crawford, Stroudcrest Guernsey Farm, Richburg, S. C. ARHT

St. Nick's Lady Mary 545102	G	256	July	860	36.24	7902	346
Stroudcrest Leading Lady 483204	C	353	Aug	927	50.91	12236	601

Stroud, Lawrence E., Jr., Stroudcrest Guernsey Farm, Richburg, S. C. ARHT

*Foremost's Fairfield Flora 350964	A	275	Aug	851	45.30	9114	434
Improver's Flora 545101	F	190	Aug	887	53.57	6213	303

Stroud, L. E., Sunshine Farm, Great Falls, S. C. ARHT

Sunshine's Actor's Mary 621505	F	184	Aug	937	49.32	5752	279
Sunshine's Actor's Rosette 621506	G	184	Aug	925	44.16	5735	262
Sunshine's Lady Maid 485272	C	67	Aug	1252	54.59	2680	114

Stroud, Wade H., Stroudcrest Guernsey Farm, Richburg, S. C. ARHT

Improver's Constance 542370	G	278	Aug	843	40.98	8452	380
Stroudcrest Dorosa 492365	D	365	Aug	272	13.03	11504	510

Sutherland, William, Cottonade Farm, Fayetteville, N. C. ARHT

Barbara of Cottonade 548232	G	195	Aug	865	45.93	5821	290
*Becky of Cottonade 486799	E	258	Aug	808	43.60	8467	431
Butler Island Foremost Zena 549355	G	146	Aug	890	43.03	4459	190
Charlotte of Cottonade 522271	F	279	Aug	716	36.47	8291	391
Evangeline of Cottonade 609441	G	55	Aug	855	38.93	1568	67
s. Peter of Cottonade 218226		D. Elizabeth of Cottonade 403582					
Genevieve of Cottonade 545164	G	223	Aug	707	35.57	5589	272
Gold Branch G. Roxie May 603281	G	159	Aug	962	46.77	5408	239
Henrietta of Cottonade 545167	G	237	Aug	724	36.06	6426	288
Katrinka of Cottonade 545166	G	223	Aug	583	29.30	5596	279
Lady Jane of Cottonade 548234	G	153	Aug	946	44.40	4820	216
*Margaret of Cottonade 417083	A	213	Aug	939	45.83	8508	389
Maxie's Pan 559348	F	27	Aug	1017	41.22		
s. Quail Roost Maximum 227994		D. Leader's Pan Again 394865					
Pollyanna of Cottonade 545168	G	181	Aug	831	35.43	5301	219
*Polly of Cottonade 447294	B	125	Aug	1350	62.93	6019	260
*Valleywood Beldame 385123	A	139	Aug	1137	52.09	5297	223

Swales, G. O., Crescent Stock Farm, Johnson, Wash. ARHT

†Chuckanut Cottie 553982	G	95	July	668	30.90	2391	111
*†Colleen of Golden West 413844	A	181	July	790	36.34	5160	237
Crescent's Golden Rose 582221	D	140	July	956	43.02	4719	215
†Fairfield's Medina 623628	D	140	July	353	16.79	3372	152
Lledo Beauty Fern 464553	B	261	July	743	34.94	7353	336
†Lledo Secret Faith 464554	C	255	July	589	28.22	7261	341
Pansy of The Alders 463179	B	216	July	723	32.64	5703	249

Szamatolski, M., Est., Fanning Fields Farm, Fletcher, N. C. ARHT

*Fanning Fields' Delilah 562992	C	252	Aug	937	46.78	8214	437
*Fanning Fields' Duchess 558358	D	269	Aug	989	41.84	9665	429
Fanning Fields' Esmeralda 562993	E	360	Aug	805	39.24	10579	472
Fanning Fields Felicia 616447	G	223	Aug	639	32.89	4536	226
Fanning Fields' Frances 613362	G	244	Aug	784	35.12	6369	307
Fanning Fields Gracious 634048	G	104	Aug	1047	36.55	3663	130
Girl of Connemara Farms 539827	G	225	Aug	790	34.87	5982	266
Minnetonka's Bettie Lou 491914	E	357	Aug	385	19.60	7905	359
*Minnetonka's Maretta 446955	A	305	Aug	620	30.76	7642	354
*Minnetonka's Morning Glory 446956	A	336	Aug	652	32.49	9062	443
Roughwood Regal 482256	E	313	Aug	394	27.58	5724	308

Tarbell, Gage E., Est., Tarbell Farms, Smithville Flats, N. Y.

*Tarbell Farms Brilliant Belle 420158	A	261	Aug	1101	52.41	12056	518
Tarbell Farms Brilliant Carol 441390	B	327	Aug	697	37.57	8921	450
Tarbell Farms Brilliant Mira 459511	B	207	Aug	561	31.44	5835	296
*†Tarbell Farms Majestic Kate 401560	A	92	Aug	1392	59.30	4538	198
†Tarbell Farms Merry Constance 586119	D	155	Aug	770	41.15	4717	210
†Tarbell Farms Merry Leila 628078	F	186	Aug	851	42.99	5615	257
†Tarbell Farms Merry Lois 618314	G	246	Aug	1015	51.29	9132	405
†Tarbell Farms Noble Belle 612863	G	274	Aug	910	49.16	9345	443
†Tarbell Farms Noble Elma 616530	F	280	Aug	784	42.73	8569	432
†Tarbell Farms Noble Rachael 618609	G	229	Aug	901	41.84	8091	362
†Tarbell Farms Noble Sara 636743	F	112	Aug	928	50.96	3782	209
†Tarbell Farms Peerless Bebe 637491	G	62	Aug	1171	48.72	2253	89
s. Foremost Peacemaker 214202 A. R.		D. Tarbell Farms Brilliant Beauty 376624					
†Tarbell Farms Peerless Cara 612861	F	274	Aug	823	46.25	8091	430
†Tarbell Farms Peerless Electra 612862	G	273	Aug	745	39.14	7647	369
†Tarbell Farms Peerless Lassie 632432	G	119	Aug	1103	58.06	4446	219
†Tarbell Farms Peerless Margo 613193	G	291	Aug	1095	62.89	10382	567
Tarbell Farms Peerless Susette 576438	E	196	Aug	866	45.42	6290	292
†Tarbell Farms Royal Abigail 630074	G	136	Aug	1061	46.49	4617	199
†Tarbell Farms Royal Anneke 637490	G	71	Aug	928	42.53	2200	96
s. May Royal's Holliston 130308 A. R.		D. Tarbell Farms Brilliant Ann 400528					
Tarbell Farms Royal Bettina 611196	G	327	Aug	841	41.64	9339	405
*Tarbell Farms Royal Electra 389452	A	310	Aug	1370	69.92	15559	706
*†Tarbell Farms Royal Esther 418743	A	268	Aug	1142	55.42	11409	551
*†Tarbell Farms Royal Flora 330469	A	179	Aug	1097	52.70	7586	298
†Tarbell Farms Royal Hester 635424	G	82	Aug	1136	49.11	3093	128
†Tarbell Farms Royal Lady Jane 616923	G	241	Aug	693	38.15	6366	314
†Tarbell Farms Royal Leatrice 635425	G	80	Aug	982	36.92	2498	96
s. May Royal's Holliston 130308 A. R.		D. Tarbell Farms Ultra Leatrice 370983					
*Tarbell Farms Royal Lenda 467961	C	331	Aug	1435	83.00	19150	1028
*†Tarbell Farms Royal Libbie 401559	A	73	Aug	1167	47.03	3001	120
s. May Royal's Holliston 130308 A. R.		D. Tarbell Farms Ultra Libbie 237141					
†Tarbell Farms Royal Mary 633949	F	132	Aug	902	46.85	4281	186
*†Tarbell Farms Royal Mitzi 396443	A	108	Aug	1218	61.77	4603	221
s. May Royal's Holliston 130308 A. R.		D. Tarbell Farms Fair Mirabelle 237140					
†Tarbell Farms Royal Rebecca 613191	G	305	Aug	425	24.74	7565	372
†Tarbell Farms Royal Rosina 613192	G	270	Aug	730	42.35	7568	354

Tendler, Samuel H., Cinchona Farm, Chestnut Hill, Pa. ARHT

*†Gayhead's Finesse 539692	D	249	Aug	921	45.72	8424	440
*†Pearl of Cinchona 482244	D	258	Aug	901	44.44	8925	451

Tenney, Daniel G., Rockingham Farm, Salem, N. H. ARHT

*Hilltop Heartsease Annabelle 450472	B	228	Aug	1099	61.79	10545	532
*Oaks Farm Jessica 400301	A	181	Aug	1287	63.08	8658	394
*Rockingham Charmeuse 562379	D	137	Aug	1082	63.10	5374	299
Rockingham Hollibess 558197	G	137	Aug	830	44.58	4229	224
*Rockingham Hollidella 523928	B	345	Aug	1020	61.23	13573	732
Rockingham Hollilyn 558190	F	180	Aug	954	51.55	6199	295
Rockingham Hollimaid 558192	F	221	Aug	944	48.72	7476	383
Rockingham Hollimay 625773	F	118	Aug	876	44.61	3608	164
Rockingham Holliru 599534	F	234	Aug	1033	59.64	10456	555
Rockingham Holliwreath 596802	G	365	Aug	366	19.62	10555	565
*Rockingham Lee 568121	D	203	Aug	963	52.10	7513	372
*Rockingham Lillian 408036	A	219	Aug	1502	73.91	12014	564
Rockingham Marcia 601191	F	318	Aug	912	57.01	10289	557
Rockingham Mirth 620069	F	137	Aug	784	42.97	3856	195
Rockingham Ultra Lil 558196	G	199	Aug	975	48.19	7112	320

Thayer, A. D., Gwynllan Farm, Gwynedd Valley, Pa.

Ambler's Belle of Gwynllan 546233	G	137	Aug	967	50.90	4698	229
Ambler's Bloom of Gwynllan 530167	E	92	Aug	859	42.80	2579	126
Ambler's Buttercup of Gwynllan 546236	G	197	Aug	898	43.02	6291	283
Ambler's Cathrine of Gwynllan 515541	E	102	Aug	1233	59.68	4113	170
Ambler's Clarice of Gwynllan 530170	E	111	Aug	1098	47.89	3984	165
Ambler's Cyrene of Gwynllan 530169	E	70	Aug	1180	57.63	2667	129
s. Green Meadow Ambler 199077 A. R. D. Cyrene of Gwynllan Farm 334618							
Ambler's Evelyn of Gwynllan 494957	E	327	Aug	910	49.35	11868	579
*Ambler's Glencoe of Gwynllan 467020	B	102	Aug	1111	51.70	3801	168
*Ambler's Glenna of Gwynllan 494959	D	92	Aug	1475	55.92	4577	167
Ambler's Jean of Gwynllan 530174	G	305	Aug	807	43.27	9440	447
*Imp. Candie's Charm 318398	A	347	Aug	783	34.23	12100	569
*Cyrene ofGwynllan Farm 334618	A	321	Aug	766	45.08	12550	571
*Fair Field Royal Mazie 453971	C	257	Aug	918	48.61	10103	472
*Glenburnie Jill 2d 468451	A	312	Aug	1053	61.62	12537	726
*Glenburnie Marie 372179	A	332	Aug	926	46.71	12906	576
*Glenburnie Princess 372173	A	179	Aug	1227	60.28	8256	383
*Gold Boy's Blossom of Gwynllan 494950	D	197	Aug	996	57.77	7678	370
Gold Boy's Violet of Gwynllan 515527	D	109	Aug	1403	50.93	5113	203
*Gold Boy's Zona of Gwynllan 438053	A	365	Aug	70	3.75	10871	534
*Langwater Florence 328014	A	365	Aug	566	26.62	12689	605
*Leader's Frances of Pomeroy 426158	A	16	June	746	33.36		
s. Marguerite's Leader 174340 A. R. D. Goodstone's Frances 319174							
*Molly of Gwynllan Farm 421926	A	327	Aug	652	39.60	10247	522
Neptune's Clara of Gwynllan 515530	F	266	Aug	1038	46.52	10081	454
Noble's Fern of Gwynllan 515535	F	194	Aug	920	41.78	7018	290
Noble's Keep of Gwynllan 515536	F	361	Aug	783	44.63	10927	571
*Noble's Vera of Gwynllan 494958	E	179	Aug	1239	53.55	8086	329
Pan's Zona of Gwynllan 515534	F	360	Aug	734	40.17	10248	481
*Westmont Lulu 447446	B	285	Aug	1037	52.49	12961	628

Thomas, H. M. & Son, Lincoln Ridge Farm, Convoy, Ohio. ARHT

*†Broadcaster's Fanny of Weneeda 464680	B	104	Aug	1043	51.36	4161	187
†Broadcaster's Minnie of Weneeda 520876	A	114	Aug	1043	38.07	4986	194
†Rose Lawn's Myrtle 521304	E	129	Aug	836	42.16	4185	207
†Rosa Lee of The Old Home Farm 599453	F	120	Aug	755	35.66	3695	168

Thomas, Milton, Salisbury, N. C.

Klondike Naomi 527511	F	179	Aug	1144	52.05	7157	317

Thomas, Silas & Sons, Stony Ford Farms, Stony Ford, N. Y. ARHT

†Beechwood Ramianne 456460	A	143	Aug	913	45.97	5716	266
†Beechwood Raphis 440396	A	151	Aug	785	37.70	5080	221
*†Beechwood Susana 422983	A	153	Aug	1098	52.50	6161	284
*†Butterfat Myrtle's Sue 462967	C	73	Aug	1420	57.39	3294	147
s. Hilltop Myrtle's Butterfat 172478 A. R. D. Neptune's Sue 398302							
†Butterfat's Peerless Joy 421149	A	52	Aug	1514	60.59	2499	110
s. Hilltop Butterfat Golden Noble 189151 A. R. D. Highland Farms Neptune's Peerless Joy 242828							
*†Glynwoods Oleander 462775	A	141	Aug	1112	62.17	5974	317
Heartsease Fashion Favorite 450471	A	153	Aug	1248	57.92	7176	320
*†May Rose Laddie's Irene 457133	B	103	Aug	1106	64.63	4077	218
s. Beechford's May Rose Laddie 152408 A. R. D. Beechford's Irene 306134							
†McMillan's Nancy Sue 388610	A	46	Aug	1201	47.22	1718	67
s. Klondike Gaylax 158321 A. R. D. Hazel's Nancy of East View 388609							
*†Royal's Sophia 457129	B	150	Aug	894	46.42	5630	252
†Stony Ford Douglas' Maid 543555	F	71	Aug	761	41.57	1976	101
s. Bethany Douglas 213970 D. Green Meadows Itchen's Maid 318354							
†Stony Ford Douglas' Nita 543552	F	55	Aug	946	41.35	1682	70
s. Bethany Douglas 213970 D. Stony Ford Peruvian's Nita 445652							
†Stony Ford Peruvian's Betsy 457201	C	153	Aug	815	37.92	5183	239
†Stony Ford Peruvian's Clara 460960	B	111	Aug	846	41.72	3380	177
s. Bethany Peruvian 191811 D. Stony Ford Claire 346692							
†Stony Ford Peruvian's Dielytra 496486	D	153	Aug	830	39.35	5233	224
†Stony Ford Peruvian's Secret 546148	F	62	Aug	1224	47.03	2451	91
s. Bethany Peruvian 191811 D. Knight's Secret 394284							
†Stony Ford Quinta 484862	C	109	Aug	991	43.04	3829	163
s. Grandvu Secret Charmer 183555 A. R. D. Fair Oaks Quinta 429574							

Thorndike, Augustus, Jr., "Mountain Mowings," Brattleboro, Vt.

Whimsy Arabella 454969	B	44	Aug	1325	55.14	1901	79
s. Student King of Whimsy Farm 197831 D. Whimsy Moonlight 384727							

Timmins, George H., Greenway Farm, Ware, Mass. ARHT

*Blossom of Ware 527033	B	275	Aug	1438	81.99	14378	722
Buttermaid of Ware 623942	F	163	Aug	1073	52.28	6185	287
Damsel of Ware 557941	G	273	Aug	1173	59.37	10765	514
Discovery's Dolly of Ware 616003	E	141	Aug	885	43.29	4391	193
Discovery's Flower of Ware 605497	G	335	Aug	800	44.18	10592	523
Discovery's Mayflower of Ward 629216	E	107	Aug	1132	55.83	3955	175
Discovery's Secrecy of Ware 603152	G	365	Aug	693	40.99	10434	538
Discovery's Starlight of Ware 609785	G	283	Aug	858	54.45	9141	477
*Melody of Ware 476893	A	365	Aug	288	15.12	15264	750
Rex's Rose of Ware 634859	G	62	Aug	1009	45.13	2080	88
s. Violet's Rex 232072 D. Rosa of Ware 538216							
Rex's Trilby of Ware 636552	F	60	Aug	1093	52.38	2113	90
s. Violet's Rex 232072 D. Melody of Ware 476893							

Tribbett, Clark P., Apple Lane Farm, Marcellus, Mich. ARHT

*Fortune's Virginia 486749	C	71	Aug	1673	70.27	3900	162
s. Valor's Maxim 214204 A. R. D. Argilla Fortune 303089							
Pine Manor Mada 531860	G	342	Aug	621	34.82	9483	478
White Oak Nanette 484249	C	365	Aug	265	17.74	9571	533

Tucker, Gertrude L. C., Elgercon Farm, Willoughby, Ohio.

Helena of Elgercon 395728	A	305	Aug	832	41.02	10343	489
Snow Ball of Elgercon 444462	B	305	Aug	1030	51.09	13361	628

Tufts, Delmont L., Unkamet Farm, Pittsfield, Mass.

Unkamet Kathryn 480572	B	193	May	965	58.00	7276	377
Unkamet Maxine 480555	A	365	May	162	9.01	11647	576
Unkamet Ulara 480556	A	318	May	1017	59.40	12000	678

Tussing, L. Benton, Marben Ford Farm, Pickerington, Ohio. ARHT

Marben Ford Keana 628447	G	170	Aug	843	38.06	5271	242
Marben Ford Komeley 635665	G	141	Aug	880	44.72	4643	238
s. Franchester Knollton 222322 D. Woodside Hall W. Marie 457293							
Sherwood Forest Enchantress 542288	G	299	Aug	828	43.39	9791	492
Sherwood Forest Fraulein 528580	G	332	Aug	807	44.52	9583	513
Sherwood Forest Spritely 528581	G	299	Aug	756	36.83	7864	389
Sherwood Forest Venus 528577	G	325	Aug	753	37.52	8976	433
*Willowmere Bonanza 383772	A	355	Aug	963	41.13	15499	635

van Beuren, M. M., Sunnyfields Farm, Newport, R. I. ARHT

†Sunnyfields Anita 532421	F	268	Aug	805	34.41	7433	341
Sunnyfields Fay 534120	G	271	Aug	747	37.17	6907	327
†Sunnyfields Georgina 455739	B	213	Aug	841	36.44	6726	300
†Sunnyfields Honeysuckle 547996	G	113	Aug	1136	46.38	4132	178
†Sunnyfields Stardust 534119	G	258	Aug	784	36.87	7236	346
Sunnyfields Sue 531761	F	44	Aug	1573	71.27	2011	91
s. Sunnyfields Vengeance 231371 D. Sunnyfields Souvenier 390661							

Vaughan, L. M. & M. E., Mount Logan Farm, Chillicothe, Ohio. ARHT

Mt. Logan F. June 536948	F	184	Aug	812	36.82	6034	268

Vaughan, M. D., Mr. & Mrs., Mount Logan Farm, Chillicothe, Ohio. ARHT

*Mt. Logan Majesty's Betty Lou 489745	C	89	Aug	1226	46.22	3894	155
s. Mt. Logan F. Majesty 228560 D. Golden Jane's Janet 352571							
Mt. Logan M. Nancy 518281	F	305	Aug	621	28.05	7864	360
Mt. Logan Pat's Inez 555784	G	72	Aug	869	30.51	2033	79
s. Mt. Logan Majesty's Pat 249261 D. Mt. Logan F. Garnet 444882							
Mt. Logan Pat's Shirley 559088	G	57	Aug	858	27.99	1566	52
s. Mt. Logan Majesty's Pat 249261 D. Mt. Logan F. Primrose 444884							

Vermont Agricultural Experiment Station, Burlington, Vt. ARHT

*†U. V. M. Clarabelle 452013	B	162	Aug	751	40.90	5289	274
†U. V. M. Delight 339644	A	263	Aug	301	11.01	5787	266
†U. V. M. Florabelle 542021	G	213	Aug	650	30.42	5510	254
†U. V. M. Marabelle 478235	C	143	Aug	554	34.22	3881	200
*†U. V. M. Reliable Lilac 435560	A	228	Aug	232	12.76	5283	254
†U. V. M. Sprite 562970	G	130	Aug	641	29.33	3253	148

Ward Foundation Corporation, Ward Acres Farm, New Rochelle, N. Y.

*Ward Acres Milkyway 412467	A	73	Aug	1622	73.17	4063	168
s. Ward Acres King 194812 D. Ward Acres Milkymaid 355868							
Ward Acres Nancy 494638	E	327	Aug	957	44.61	11042	522
Ward Acres Ruth 535070	G	351	Aug	980	52.95	11747	615

Wardrep, A. J., Est., Farragut Farms, Concord, Tenn. ARHT

Farragut's Gay Lass 500085	E	365	Aug	160	7.40	8875	381
Farragut's Gold Carnation 504848	D	365	Aug	498	28.62	11614	671
Farragut's Lady Rilma 504849	B	365	Aug	591	29.11	11018	532
Goldy's Lady May 346580	A	269	July	614	28.22	6972	413
*Incavo's Fairy of Farragut 431675	A	251	July	1143	44.92	9887	416
Incavo's Henretta of Farragut 429329	B	329	July	523	29.67	7701	408
Incavo's January Secret 419396	A	364	Aug	442	24.35	9840	525
*Oak Terrace Glory 365868	A	365	Aug	456	21.58	11595	555
*Oak Terrace Hilda 364825	A	282	July	943	42.46	9904	499
Palmer's Red Rose 367146	A	261	July	702	33.31	7570	376
*Wakefield Glamour 419380	A	331	July	805	38.99	10610	541
*Wakefield Phil Beauty 419377	A	284	July	706	35.91	9403	482
*Wakefield Phoebe 419378	A	297	July	921	45.23	10341	528

Wardrep Brothers, Farragut Farms, Concord, Tenn. ARHT

Dotty Dimples of Farragut 575364	A	304	July	825	41.10	9265	456

Wardrep, E. M., Farragut Farms, Concord, Tenn. ARHT

Farragut's Hilda 504850	B	365	Aug	446	23.78	9668	494

Washington, State College of, Pullman, Wash.

Chinook Ultra Elizabeth 496390	F	365	Aug	360	17.89	8164	418

Welker, G. C., Greensboro, N. C.

Ruayne Lucky Lass 613091	G	255	Aug	790	34.14	7005	297

Wellman, E. A., Est., Quality Hill Dairy, Horton, Mich. ARHT

†Diana of Quality Hill 410135	A	175	Aug	1021	42.81	6543	276
†Dolly of Quality Hill 477091	A	117	Aug	1258	51.58	5002	220
Dolly's Dimple of Quality Hill 615345	G	232	Aug	608	26.54	5529	218
†Faith of Quality Hill 548760	C	98	Aug	1130	52.80	3953	176
†Fern of Quality Hill 507108	B	247	Aug	735	42.52	7893	413
†Fran of Quality Hill 590295	E	110	Aug	811	39.76	2910	141
Rose of Quality Hill 537766	D	272	Aug	645	35.20	7752	366
†Trilby of Quality Hill 457347	A	34	Aug	1088	48.44	1174	52
s. Gilmore's Barnabas 206831		D. Treva of Quality Hill 234363					
†Twilight of Quality Hill 502480	A	19	Aug	564	30.61		
s. Loma Rilma's Ajax 188828		D. Treva of Quality Hill 234363					

Wells, F. U., Quon-Quont Stock Farm, Whately, Mass.

*Schaaffield Kermit's Winner 300234	A	348	July	844	42.74	12102	566

Wenger, Charles, Royal Crest Guernsey Farm, Clayton, Ohio. ARHT

†Aigler Farm Zinnia 481341	A	275	Aug	939	46.51	10208	484
†Favorite's Lily Pons 491482	B	275	Aug	672	35.23	8719	419
†Honey-dew's Red Bird 491481	A	34	July	1607	58.85	1751	64
s. Favorite of Versailles 182771		D. Queen Honey-dew 351759					
†Royal Crest Mary Bell 551684	G	275	Aug	609	33.07	6616	328

Wescott, L. B., Mulhocaway Farm, Clinton, N. J. ARHT

*†Blakie of Oak Knoll 483024	A	242	Aug	977	40.36	11365	551
†Coldspring's Farm Fairmaid 431228	A	144	Aug	982	46.57	5532	284
†Daisy of Betts Homestead 547265	G	266	Aug	610	30.94	8810	447
Heartsease Butterfat Heather 523022	G	365	Aug	144	8.77	9756	550
†Hilltop Butterfat Tulip 528671	F	223	Aug	951	46.31	7655	399
*†Hilltop Governor's May Rose 387057	A	220	Aug	1420	80.66	11300	617
Hilltop Heartsease Belle 516410	F	365	July	683	35.13	10353	482
†Lady's Pet of Betts Homestead 542376	G	269	Aug	1082	59.66	11502	582
*†Maple Lane Monarch's Priscilla 433547	A	72	Aug	1497	65.42	3613	161
s. Maple Lane Royal Monarch 175927		D. Maple Lane Africander's Peony 254300					
*†Mary of Betts Homestead 483022	A	109	Aug	1395	73.84	5371	281
†Mulhocaway Daybreak 536031	G	147	Aug	1083	43.77	5412	204
†Mulhocaway Daydream 536028	G	141	Aug	815	33.45	4320	175
†Mulhocaway Dayjean 537621	G	142	Aug	940	38.54	4953	215
†Mulhocaway Daylight 537619	G	128	Aug	905	38.40	4317	178
Mulhocaway Daylofette 536030	G	186	Aug	830	43.77	6127	307
†Mulhocaway Eve 530775	F	109	Aug	977	44.77	3834	172
*†Mulhocaway Ideyl 480346	A	44	Aug	1393	58.12	1855	77
s. Shoreland Climax 206013 A. R.		D. Arcadian Ideyl 379563					
Mulhocaway Katydid 524410	G	318	Aug	620	29.05	8604	424
†Mulhocaway Rosebud 536029	G	187	Aug	1005	47.34	7075	334
†Mulhocaway Scylla 545506	G	118	Aug	1149	40.58	4659	181
*†Owendale's Rose Marie 480352	B	180	Aug	1276	51.44	9122	395
†Park's Doris 456767	A	43	Aug	1078	40.65	1575	59
s. Majesty's Knight 194580 A. R.		D. Park's Pearl Favorite 359667					

Western Glow Farms, Incorporated, Bow, Wash. ARHT

*Chuckanut Bonny Jean 418827	A	244	July	1474	71.52	11888	573
Goldy of Zepol 375557	A	251	July	884	50.85	8905	438
Traveler's Lilly of Zepol 492238	E	251	July	684	31.28	8715	364
†Wesclair Lady Clara 600651	F	274	July	1046	49.20	9328	438
Wesclair Venda 562416	F	308	Apr	621	32.61	8917	425

Whipple, S. L., Est., The Forges Farm, Plymouth, Mass.

Forges Actress 533063	F	169	Aug	1006	51.96	5978	297
Forges Cecile 549992	G	170	Aug	933	54.54	6135	290
*Forges Doris 502306	D	123	Aug	1263	68.99	5674	289
Forges Foremost Kate 556999	G	66	Aug	1039	45.95	2195	94
s. Grafton Farm Select 220962		D. Sheik's Forges Kate 422929					
Forges Greta 536881	F	216	Aug	965	58.33	7769	397
Forges K. Wisp 564473	G	66	Aug	1297	56.97	2760	116
s. Forges K. Sequel 238434		D. Forges Ultra Wissy 350259					
Forges Lady Sequel 472020	C	264	Aug	1006	55.56	10770	571
Forges Royal Helen 413888	A	365	July	610	27.47	11513	560
Forges Royal Rixie 410215	A	365	Aug	220	13.40	11859	697
Forges Rusty 549085	G	179	Aug	874	41.30	5400	248
Forges Ruth 504811	E	355	Aug	1069	58.82	13380	694
Forges Yvonne 548147	F	131	Aug	1053	53.74	5258	242
Sheik's Forges Blossom 520175	B	299	Aug	1016	56.18	11239	596
Sheik's Forges Kate 422929	A	182	Aug	1030	56.46	7188	384

White, G. D., Fletcher, N. C. ARHT

Fanny's Girl of Connemara Farm 533091	G	291	Aug	617	30.83	6364	299

Wilkins, Charles A., Mound City Farm, Platteville, Wis.

Mound City Fern 530434	B	332	Aug	745	32.60	10719	467
Mound City Lilac 551466	C	96	Aug	1164	50.67	3912	169
Mound City Lucile 627120	F	148	Aug	1059	46.42	5447	231
*Mound City Mayflower 381182	A	341	Aug	899	36.43	13560	585
Mound City Silky 554396	E	343	Aug	956	48.19	12114	599
*Mound City Silver 381186	A	79	Aug	1328	53.16	3391	144
s. Aiyukpa L. Marmion 186307 A. R.		D. Mound City Select 322685					
*Mound City Sister 502443	A	73	Aug	1527	62.33	3605	176
s. Imp. Sequel's Steadfast 133488 A. R.		D. Mineral Home Selma 215334					
Mound City Sweet Alice 628949	G	163	Aug	1131	44.68	6427	247

Williams, D. L., Wern Farms, Waukesha, Wis.

Wern Muiroc's Fancy 521343	F	210	Aug	697	32.56	5769	272
Wern Reliance's Bubbles 521328	A	299	Aug	579	30.53	7766	376
Wern's Muiroc's Dairymaid 621418	D	184	Aug	1045	58.74	6668	356

Williams, D. L. & Sons, Wern Farms, Waukesha, Wis.

Neeka's Sueleen of Wildwood 572146	G	76	Aug	914	47.44	2508	137
s. Rockingham Prince Star 209338 A. R.		D. Marabell's Neeka of Wildwood 313070					
Ruth of North Slope 334236	A	123	Aug	862	45.87	4183	215

Williams, F. L., Law-Will Farm, Hope, R. I.

Law-Will Barbara's Beauty 628174	F	109	Aug	1271	47.03	4681	170
Law-Will Bessie's Bluet 560314	F	184	Aug	924	41.88	5981	266
Law-Will Carolyn's Cosmos 596879	G	365	Aug	586	31.30	10687	517
Law-Will Elaine's Elodea 627374	F	69	Aug	1126	39.76	2421	95
s. Law-Will's Sultan 179618 A. R.		D. Law-Will Edith's Elaine 498946					
Law-Will Georgie's Godetia 611335	G	90	Aug	968	38.26	3039	124
Law-Will Gloria's Gardenia 603668	F	300	Aug	833	41.10	9745	475
Law-Will Grace's Gentian 616751	G	156	Aug	1119	42.64	5734	220
Law-Will Marose 603670	G	325	Aug	748	40.39	9081	441
Law-Will Pollyanna's Poppy 611334	G	123	Aug	1001	43.66	4147	171
Law-Will Rose's Robinia 603671	G	286	Aug	852	38.38	8882	391
*Law-Will's Carol's Columbine 530568	C	266	Aug	1002	46.51	9729	446
*Law-Will's Rita's Rose 525138	B	259	Aug	912	47.35	8852	494

Williamson, F. B., Jr., Windybrook Farm, New Hope, Pa. ARHT

†Beechwood Brassia 486539	D	273	Aug	669	39.70	7978	406
Beechwood Spirea 424583	A	260	Aug	643	34.88	6579	343
*Bolton's Princess Lily 325784	A	235	Aug	1027	50.54	9792	464
Cecile of Anglemere 555060	E	197	Aug	505	27.63	4500	237
Collingwood Katherine D. 468607	A	150	Aug	847	35.75	4756	208
Collingwood Rowena 473765	A	57	Aug	1275	53.44	2294	96
*Crum Creek's Dahlia 389012	A	241	Aug	943	53.12	8867	471
*Evergreen Racynthia 392518	A	171	Aug	1195	59.07	7410	324
Louise's Snowdrop 506550	E	228	Aug	556	30.81	5782	302
Lyndell's Cowan's Ultra Martha 490996	C	88	Aug	1077	53.31	3269	153
Windybrook Hope 560879	G	40	Aug	839	39.28	1055	48

Winter, Albert, Mahwin Farms, Mahwah, N. J.

Bellaire's Normadge 326748	A	340	Aug	848	43.88	14728	711
Benson Farms Phyllis 488750	D	184	Aug	1085	51.56	8441	359
*Charming of Mahwin Farms 455979	B	116	Aug	1118	49.57	4436	194
Cherub's Hopeful 369200	A	301	Aug	916	47.92	12228	679
Larkspur of Mahwin Farms 478851	D	289	Aug	1034	53.61	12788	578
*Moonlight of Kenilwood 376756	A	365	Aug	309	16.78	15900	815
Santa Jess of Mahwin Farms 535105	G	269	Aug	995	50.76	9512	490
Topsy of Mahwin Farms 478850	B	57	Aug	1568	65.11	2729	113
s. Brookside Patrician 196725		D. Coventry Bright Topsy 275575					
*Virginia Louise of Pebble Hill 411720	A	264	Aug	1219	64.01	13398	623

Witz, M. L., Kenmoor Farm, New Lisbon, Wis. ARHT

Kenmoor Foremost Melody 551526	F	365	Aug	498	25.60	8094	389
Kenmoor Maxim's Moonlight 552003	G	136	Aug	937	40.10	4549	202
Kenmoor Maxim Violet 549100	G	147	Aug	1079	48.16	5786	251
Kenmoor Yeksa Narcissus 408724	A	305	Aug	759	35.45	9216	446
*Tianna's Kenmoor Keepsake 556081	E	106	Aug	1139	55.72	4337	211

Witz, M. L. & Margaret E., Kenmoor Farm, New Lisbon, Wis. ARHT

*Kenmooor La Noce Starlight 508112	D	104	Aug	1088	47.45	3949	164
Tianna's La Noce Edna 2d 556082	G	365	Aug	224	12.79	9433	509

Woodward, E. G., Grassland Farm, Salisbury, Conn. ARHT

*Elm Tree Nerissa 475887	D	365	Aug	876	47.24	12647	682
Elm Tree Orchid 505166	E	333	Aug	866	36.22	10056	442
†Lea Lady Amazon 537179	F	51	Aug	1102	49.17	1745	74
s. Foremost Highland Laddie 229912		D. Portia of Primrose 431622					
*†Merry Maker's Anita 478226	C	132	Aug	1195	51.40	5540	237
*†Mollie Starbright 478337	C	137	Aug	1436	77.56	6901	338
Privateer's Pride 587209	G	181	Aug	646	31.14	4222	198
*†Quanqual Buttercup 329821	A	206	Aug	1393	56.97	11110	458
*†Red Rose Dojori 467475	B	13	June	456	21.14		
s. Masterpiece's Laddie 209945 A. R.		D. Supreme's Karess 406660					
*Red Rose Electra 442145	B	322	Aug	1158	66.05	13444	720
†Valentine's Juno 441116	B	295	Aug	44	3.21	6789	328
Valentine's Milly 407272	A	318	Aug	828	41.61	12856	554
*†Valentine's Pauletta 441120	B	229	Aug	1110	51.53	9637	446
†Valleyside Betty's Empossont 536801	F	164	Aug	1052	56.96	5632	285
s. Grassland Edenquel 215780		D. Valleyside H. Betty 446839					
†Valleyside H. Bonnie's Ethel 551252	G	140	Aug	1029	45.70	4956	193

Worthington, James McC., The Homestead, Bel Air, Md. ARHT

†Calder Farm Hope 446824	B	305	July	233	13.88	9660	503

Worthington, John D., The Homestead, Bel Air, Md. ARHT

†Arrow's Alpha 432885	A	222	Aug	779	31.25	6894	317
Count's Buttercup 542916	F	52	Aug	892	43.39	1501	72
s. Hardwick's Count 229713		D. Delhaven Buttercup 276230					
Fellowship King's Radiance 406115	A	301	Aug	804	31.29	10226	415
Gippy Princess Butternut 598331	E	133	Aug	920	42.73	4351	215
†Goldwood Alpha 520048	F	305	Aug	539	22.68	8506	343
†Goldwood Brightness 498704	E	305	Aug	449	18.50	9088	396
†Goldwood Claudia 498710	E	305	Aug	72	3.16	7138	309
†Goldwood Flower 498706	E	305	Aug	97	4.06	7876	363
†Goldwood Maggie 384406	A	233	Aug	833	47.74	7230	430
†Homestead Foremost Alice 345004	A	305	Aug	482	23.26	10342	512
†Homestead Reveller's Tulip 439624	B	305	Aug	120	7.66	6097	343
†Kenilworth Hope's Oreda 513481	E	233	Aug	817	35.47	7830	338
†Lonicera Promabel 474984	C	305	Aug	442	24.62	8106	462
†Mobjack Heliotrope 562872	E	296	Aug	758	35.79	9275	475
†Noble Toro's Golden 391570	A	284	Aug	821	40.98	8357	414
Pleasant Plains Hyacinth 413475	A	35	Aug	1256	44.49	1385	49
s. Ivy Hall Climax 174008 A. R.		D. Washington's Hyacinth 320607					

Worthington, John D., 3d., The Homestead, Bel Air, Md. ARHT							
Wonder's Foremost Kathi 534969	G	339	Aug	947	41.58	11349	502
Ziegler, Howard J., Fireside Farms, Clyde, Ohio. ARHT							
*Aigler Farm Concort 588973	C	94	Aug	1476	60.37	5101	212
*Aigler Farm Gay Lady 582194	D	95	Aug	1432	68.63	5080	218
*Aigler Farm Martha May 586117	C	52	July	1889	63.11	3248	108
s. Coronation Conquest 212813 A. R.				D. Aigler Farm Martha 2d 296044			
*Aigler Farm Rosalie 553296	B	68	Aug	1334	56.32	3042	116
*Aigler Farm Rose Marie 553297	B	59	Aug	1049	44.82	2100	87
*Aigler Farm Victoria 529802	B	247	Aug	1162	42.06	11648	455
Count's Connie 536627	D	154	Aug	1542	72.80	9542	464
Count's Flavius's Caddie 536629	F	268	Aug	1068	39.65	10628	398
*King's Hazel of Belmont 505547	D	58	Aug	1377	59.38	2642	117
*Lady Manners 2d 385435	A	91	Aug	1133	52.14	3656	150
Lady of Fireside 587654	G	141	Aug	939	41.43	4819	213
Starlight of Homan Farm 500621	C	17	Aug	606	26.49		
s. Paul Alresford 210260				D. May Day's Firsta of Homan Farm 401355			
Sunny Prince's Beauty 598368	G	257	Aug	690	34.51	7558	375
Zimmerman, George N., Zimalcrest Farm, Columbia, S. C. ARHT							
Zimalcrest Rhoda 542817	G	353	Aug	454	25.03	6753	334
Zimmerman, S. H., Zimalcrest Farm, Columbia, S. C. ARHT							
Zimalcrest Little Maple 495102	A	175	Aug	717	35.21	4302	206
Zimalcrest Little Red Girl 505341	E	267	Aug	814	39.91	7301	349
Zimalcrest Peggy's Bessie 542031	G	257	Aug	733	34.32	6557	301
Zimalcrest Scarlett 537606	G	365	Aug	404	19.83	7603	399

STATE CHAMPIONS

Florida

D Dinsmore Judie 461495, 10763.0 pounds milk; 563.0 pounds butter fat. Breeder, Irvindale Farms, Inc., Chamblee, Ga. Owner, Dinsmore Dairy Company, Dinsmore.

Georgia

GG Douglaston Baroness Darling 538775, 13717.9 pounds milk; 671.2 pounds butter fat. Breeder, Hugh Barclay, Pulaski, N. Y. Owner, Riegeldale Farms (The Trion Company), Trion.

Indiana

AAA Slogan's Florence Nightingale 362895, 10658.5 pounds milk; 649.2 pounds butter fat. Breeder, Floyd E. Baer, Goshen. Owner, Lloyd Neff, Goshen.

Kansas

EEE Ransom Fisherman's Angel 485780, 7337.0 pounds milk; 400.1 pounds butter fat. Breeder and owner, W. G. Ransom, Ransomville.

New York

BHI Valentine's Cupid of Elmwood 419125, 12126.9 pounds milk; 633.1 pounds butter fat. Breeder and owner, Dorothy A. Onderdonk, Hall.

North Dakota

BB Maherwood Dimple 392670, 12494.3 pounds milk; 570.9 pounds butter fat. Breeder, John W. Maher Trust No. 2, Devils Lake. Owner, E. F. Alford, Fargo.

Oklahoma

BB Pollyanna of Silver Maples 430598, 13540.1 pounds milk; 646.3 pounds butter fat. Breeder, Earl Hemingway, Sodus, Mich. Owner, E. K. Gaylord, Oklahoma City.

Vermont

EEE Big Meadow Peveril's Annabelle 580350, 8207.1 pounds milk; 476.0 pounds butter fat. Breeder and owner, Charles L. Reed, Vergennes.

The Use of Cellular Antigens in the Blood of Cattle for Determining Parentage

L. C. Ferguson and M. R. Irwin,
University of Wisconsin

Numerous antigenic substances have been identified in the red blood cells of cattle by means of antisera prepared by immunizing cows against the blood of other cows. The results of a genetic analysis of each of the nineteen antigens studied indicate that the cells of an animal contain a particular antigen only if one or both parents likewise possess it. Furthermore, each of the cellular antigens seems to behave as a unit in inheritance, that is, each is presumably controlled by a single gene. Nineteen of these substances have been identified and designated as A, B, C, etc. From the genetic evidence available for nine of these, each seemingly represents one member of each of nine pairs of contrasting characters (or of multiple allelic series). Whether the contrasting character or characters of any one or all of these are recessive in nature, or are completely expressed in the heterozygote is unknown at present. Although no evidence exists for the interaction of genes in producing these cellular substances, the possibility cannot be ruled out.

On the basic assumption that these antigenic substances are gene-determined, they may be used for the exclusion of parentage. For example, the cells of an animal do not contain antigen "A" if neither parent carries it, so if "A" is present in the blood of an alleged offspring from such a mating, there is evidence of confusion in the records.

In the practical application of this method to "field" cases, a blood sample is required from all of the animals involved, that is, sire, dam and offspring. By means of exclusion it is possible, in most cases, to determine the parentage of animals, (1) when two or more calves are mixed before being properly identified with their respective dams; (2) when the sire of a calf is unknown because the dam was served by two or more bulls; and (3) when the validity of the registration of a particular animal is questioned.

SUMMARY OF 63685 ADVANCED REGISTER RECORDS

(Includes single, double and triple letter records)

	Records	Lbs. Milk	Lbs. B. F.	Per Cent.
Class A	17587	11335.8	558.1	4.92
Class B	4174	10987.7	546.9	4.98
Class C	4931	10528.7	522.8	4.97
Class D	5411	10179.5	508.7	5.00
Class E	6570	9567.2	481.8	5.04
Class F	8082	9508.8	470.4	4.95
Class G	16930	8968.6	449.0	5.01
	63685	10108.6	502.4	4.97

New Advanced Register Sires

	Daughters	Lbs. Milk	Lbs. B. Fat	T. M.	Class
Argevna Cavalier 208267, A. R. Sire, Shoreland Levity Lad 171949, A. R. Dam, Lady Anne of Argevna 226566, H. I., A. R. Born Nov. 25, 1932. Owner, C. H. Hulburt, Waukesha, Wis.	Mulhocaway La Jewel 483025, A. R. 48353	12158.3	568.6	730	E
	Mulhocaway La Jenerous 480357, A. R. 49639	8954.7	419.7	610	EEE
	Long View Goldenier 560983, A. R. 50419	11688.2	565.1	730	DD
	Long View Verlier 556218, A. R. 51199	11923.1	579.8	966	DD
	Long View Lady Belle 565180, A. R. 51200	9920.9	513.9	953	EE
Argilla Fisherman 221796, A. R. Sire, Dolly's Foremost of High Rock 67827, A. R. Dam, Sentinel's Twilight of Argilla Farm 128137, A. R. Born Nov. 8, 1934. Owner, W. G. Ransom, Ransomville, Kans.	Ransom Phyllis Patricia 520271, A. R. 49337	9610.8	421.6	610	GGG
	Ransom Ann's Ariel 512345, A. R. 49488	8253.3	419.7	728	G
	Ransom Fanny's Fayetta 520273, A. R. 50833	8668.0	444.7	730	GG
	Ransom Flapper's Felice 520272, A. R. 51255	7922.8	390.6	613	G
	Ransom Fisherman's Angel 485780, A. R. 51307	7337.0	400.1	610	EEE
Clearview Hannibal 134304, A. R. Sire, Langwater Hannibal 69279, A. R. Dam, King's Itchen Marie 96338, A. R. Born Dec. 7, 1926. Owner, H. A. Sanford, Mocksville, N. C.	Foremost Fidelia of San Geldo 388927, A. R. 48179	12198.3	551.3	1095	AA
	Sequel Rose of San Geldo 496153, A. R. 49523	11542.3	520.2	1095	AA
	Forest Hill Margaret Hannibal 391637, H. I. 8253	14322.4	577.8	886	AHI
	Hannibal's Lady of San Geldo 419508, A. R. 50962	8775.2	462.5	1077	A
	Queen Georgia of San Geldo 399579, A. R. 51205	8975.1	450.4	1092	A
Constructor of Hamhurst 170220, A. R. Sire, Inverness Ace 110894, A. R. Dam, Courtland Blanche 175592. Born May 6, 1929. Owner, T. R. Hamilton, Burkeville, Va.	Nellie's Winner 457033, H. I. 6657	6880.1	321.3	730	GHI
	Constructor's Ruby 503043, A. R. 46103	8972.7	473.2	610	EEE
	Constructor's Pat 404247, A. R. 47993	12354.2	619.8	1095	AA
	Constructor's Hettie 404246, H. I. 7877	10914.5	508.8	682	AHI
	Beaverbrook Jewel 600987, A. R. 51244	5857.8	353.6	610	GGG
Gluek Farm Moonlight 212178, A. R. Sire, Boulder Bridge Monarch 193068. Dam, Roselight of Clover Vale 218444, A. R. Born April 23, 1932. Owner, Glen Simpson, Mapleton, N. Dak.	Gluek Farm Hazel 464459, A. R. 41664	10883.9	516.4	1095	GG
	Gluek Farm Pansy 464458, A. R. 41803	11949.5	606.7	1030	G
	Gluek Farm Golden Star 445361, A. R. 44001	8040.7	416.1	730	E
	Minnehaha Moonlight Dagmor 500324, A. R. 51231	7673.0	354.1	855	G
	Minnehaha Moonlight Dipple 500323, A. R. 51232	8244.8	398.6	983	G
Holly Farm Reliance 186865, A. R. Sire, Shorewood Reliance 88137, A. R. Dam, Hylan Cottage Lassie 119573, A. R. Born June 28, 1930. Owner, Est. A. T. Pattison, Simsbury, Conn.	Holly Farm Ursina 375799, H. I. 5391	8136.2	464.0	648	BHI
	Holly Farm Joan 392188, H. I. 6217	7577.7	400.5	650	AHI
	Holly Farm Sue 371598, A. R. 50834	11481.8	622.8	1095	AA
	Evangeline of Pharos 434978, A. R. 51004	11159.1	692.7	1095	C
	Dolsie of Pharos 442367, A. R. 51320	10840.8	543.4	1093	C
Jake of Minnetonka 197044, A. R. Sire, Chester of Henderson 113079. Dam, Mae of Hickory Ridge 164662. Born May 28, 1930. Owner, J. A. Maxwell, Horse Shoe, N. C.	Minnetonka's Miss Ludy 445683, A. R. 46342	7974.5	400.1	843	DD
	Reentry	13059.7	591.7	1095	AA
	Minnetonka's Queene 446959, A. R. 49945	9792.0	506.2	1095	BB
	Lilly Bell of Minnetonka 446957, A. R. 50577	8189.0	401.0	1095	AA
	Minnetonka's Jewel 491913, A. R. 50898	8725.0	427.0	1095	EE
	Minnetonka's Lady Helen 491912, A. R. 51349	10101.2	480.6	1095	EE
Langwater Berkshire 201119, A. R. Sire, Langwater Moonlight 160256, A. R. Dam, Langwater Marais 299460, A. R. Born Jan. 22, 1932. Owner, Charles F. Bradley, Lee, Mass.	Moonlight of Hidden Farm 439331, H. I. 5254	6440.7	338.0	668	GHI
	Reentry	8343.7	449.1	709	EHI
	Flashlight of Hidden Farm 465958, H. I. 6782	7741.5	319.9	648	GHI
	Reentry	9269.2	402.4	664	EHI
	Brightlight of Hidden Farm 465959, H. I. 7143	8114.4	397.1	700	FHI
	Berkshire Maid of Hidden Farm 573534, H. I. 7827	8308.6	392.4	670	GHI
	Berkshire Bell of Hidden Farm 514716, H. I. 8607	9266.0	391.5	730	GHI
Pangburn High Boy 188687, A. R. Sire, Gayhead's Hassan 172866. Dam, Pangburn Daisy of the Helderburg 153678. Born Nov. 10, 1930. Owner, Pangburn Brothers, Altamont, N. Y.	Red Rose Electra 442145, A. R. 42656	11950.5	611.5	610	FFF
	Reentry	15698.7	792.5	730	D
	Mira Vista's Pyxie 439529, A. R. 43018	7979.1	396.5	610	DDD
	Mira Vista's Rosine 427785, A. R. 44043	8449.5	443.4	610	EEE
	Reentry	9218.3	496.7	610	CCC
	Mira Vista's Hopeful 470131, A. R. 49881	6158.7	312.8	610	EEE
	Mira Vista's Spring 470132, A. R. 51194	6857.6	303.2	572	EEE
Quail Roost Maxim's Majesty 201459, A. R. Sire, High Point Prince Maxim 104016, A. R. Dam, Quail Roost Ann Spotswood 291548, A. R. Born April 16, 1932. Owner, George Watts Hill, Rougemont, N. C.	Quail Roost Majesty's Girl 408691, A. R. 39512	10508.1	564.6	1095	G
	Quail Roost Majesty's Rose 408687, A. R. 39557	10438.6	567.7	1095	GG
	Quail Roost Majesty Spot 409879, A. R. 40952	10247.9	512.1	1095	F
	Wakefield Lucy 430185, H. I. 8593	9201.7	483.8	1095	AHI
	Wakefield Rosella 460714, H. I. 8594	7614.9	347.7	1095	DHI
Rockingham Royal Satellite 217628, A. R. Sire, Rockingham Royal Holliston 112267, A. R. Dam, Rockingham Twi-	Glynwood's Betony 567073, A. R. 45517	6660.3	352.7	610	GGG
	Glynwood's Yellow Clover 566531, A. R. 46510	6899.0	321.3	610	FFF
	Glynwood's Silver-rod 568835, A. R. 46511	8142.3	400.2	610	FFF
	Glynwood's Viola 572657, A. R. 48798	7362.1	339.6	610	GGG

light 316681, A. R. Born May 20, 1933. Owner, George W. Perkins, Cold Spring, N. Y.	Glynwood's Yellow Lady's Slipper 598136, A. R. 51316	6186.8	277.2	610	GGG
	Glynwood's Clintonia Borealis 594818, A. R. 51317	8056.5	380.5	730	F
Sherwood Forest Holliston 205640, A. R. Sire, Langwater Arrogant 182485, A. R. Dam, Sherwood Prince's Annabelle 318280, A. R. Born Sept. 20, 1932. Owner, Ivakota Association, Inc., Clifton Station, Va.	Pine Grove's Mollie 466985, A. R. 46924	11598.6	520.2	1095	F
	Ivakota's French Lady 461708, A. R. 47539	7463.6	325.6	730	F
	Ivakota's Southland Bess 427519, A. R. 49335	12457.3	579.2	1095	C
	Manor Proud Lady 515192, A. R. 51167	10319.1	536.5	1095	F
	Lady's Skylark Holliston 469071, A. R. 51172	9350.8	444.4	1095	E
Shuttlewick Dreadnaught 143921, A. R. Sire, Shuttlewick Champion 100971, A. R. Dam, Shuttlewick Lilly 168146, A. R. Born Sept. 30, 1927. Owner, R. W. Krobitzsch, La Honda, Calif.	San Carlos Topsy 453786, A. R. 42234	8677.4	465.9	610	FFF
	Reentry	10322.4	572.5	730	D
	Troutmere Lula 340994, A. R. 43355	9983.7	469.9	730	A
	Troutmere Nora 354121, A. R. 46227	8452.6	389.6	610	AAA
	Reentry	11718.8	556.0	1035	A
	Troutmere Lorene 501600, A. R. 50536	7821.4	376.6	610	FFF
	Troutmere Ester 354120, A. R. 51295	17570.5	589.3	1063	AA
Valor Rose's Toro 207396, A. R. Sire, Noble Toro of Hill Girt 178820, A. R. Dam, Valor's Frances Rose 283807, H. I. Born Dec. 21, 1932. Owner, A. P. Irwin, Chadds Ford Junction, Pa. and Joseph D. MacAniff, New Hope, Pa.	Valor Toro's Nellie 432370, H. I. 5204	9950.0	466.2	1095	GHI
	Valor Toro's Madge 453167, A. R. 43877	9915.1	467.4	1094	G
	Valor Toro's Nellie Dot 523352, A. R. 50642	10289.9	502.4	1082	GG
	Valor Toro's Gene 465286, A. R. 50681	7056.9	374.5	1004	E
	Valor Toro's Janet 465280, H. I. 8575	8962.3	411.3	490	EHI

Herd Improvement Records

Approved Records H. I. 8576 to H. I. 8607 with Reentries

(Grade records and records that did not qualify are also listed)

Owner	H. I.	Name and Number	Class	Req. of B. Fat	Days in Milk	Total Number Milkings	Lbs. Milk	% of B. Fat	Lbs. B. Fat
Alger, John H., Spring Brook Farm, Broadway, Virginia.	R6785	Blossom's Betsy of S. B. 541602	DHI	312.0	306	612	7234.4	5.04	364.7
	8576	Harriette's Helen of S. B. 588761	FHI	284.1	330	660	8584.5	4.29	368.0
Appleton, Francis R., Jr., Appleton Farms, Ipswich, Massachusetts.	8577	Nosegay of Appleton Farms 517942	GHI	261.6	335	667	6782.5	4.69	317.9
		Peach of Appleton Farms 517944	GHI	261.6	313	623	5546.8	4.49	248.8
Bache, Carter, Maywood Farms, Stillwater, Pennsylvania.	8578	Maywood Nora Galli 2d 568381	GHI	258.0	365	1095	12030.9	4.69	563.9
Barber, Clarence G., Middleburgh, New York.		May Alma's Darling 406765	AHI	360.0	335	659	6557.6	4.84	317.5
Bartlett, Larry D., Hermitcroft, Fredericktown, Ohio.		Hermitcroft Ultra Polly 381274	AHI	360.0	307	614	7053.7	4.78	336.9
Blakney, Janet Pierce, Purity Farms, North Lake, Wisconsin.		Purity Belle 375887	AHI	360.0	318	612	7755.5	4.46	345.6
		Purity Hopeland 458842	BHI	359.4	365	730	6476.3	4.55	294.6
Boomer, Harvey A., Boomerang Farm, Little Falls, Minnesota.	8579	Fairy Flower of Brookside 531294	GHI	250.6	354	708	5468.4	5.52	301.6
		Oakvale A. Genieve 454570	AHI	360.0	352	704	7767.7	3.93	305.0
	8580	Spring Brook's Freda 469903	DHI	309.2	335	670	6942.7	4.76	330.8
	8581	Sun-Glo Trixie 514022	GHI	265.9	349	698	7824.6	5.45	426.4
Bridge, Laurence D., Springdale Farm, Kirkwood, Missouri.	8582	Springdale Betty Bell 593319	EHI	289.3	365	730	8179.2	5.39	440.6
Burton, George G., Honey Hill Farm, Cedar Rapids, Iowa.		Cherub Queen of Honey Hill 304810	AHI	360.0	365	730	6495.8	4.89	317.5
		Claribel of Honey Hill 401049	AHI	360.0	265	530	4630.7	4.38	202.9
	8583	Delight of Honey Hill 600252	GHI	260.6	365	730	5855.3	4.83	282.6
Calhoun, H. G., Prince Frederick, Maryland.	8584	Crusader's Maid 471790	EHI	297.2	328	656	6428.4	4.81	309.1
Cappel, H. C., Cappeldale Farm, Dover, Ohio.		Balsam Jane of Cappel Dale 463228	DHI	307.5	288	576	5161.7	4.77	246.2
	R3679	Glade Run Beauty 395643	AHI	360.0	346	692	7138.9	5.16	368.3
Colby, Howard H., Colby Dale Farms, Romeo, Michigan.	R7500	Georgeland Goldie 454389	CHI	332.8	365	1095	9427.4	4.85	456.8
	R4755	Haven Hills Fancy's May 506358	CHI	331.3	358	1074	9963.6	5.81	578.8
Comstock, George Carlton, Jr., Carlton Farms, Montrose, Pennsylvania.	8585	Carlton's Dora 473922	DHI	309.4	365	730	7154.4	6.16	440.6
		Carlton's Myra 571729	GHI	266.2	232	464	3928.0	4.48	176.0
Cowham, C. F., Cowham Farm, Jackson, Michigan.	R5099	Janet of Overlok Acres 457320	AHI	360.0	365	767	14140.7	4.84	685.1
Cunningham, Alan, Mrs., Millborn Farm, Millis, Massachusetts.		Senator's Rosabelle 517860	GHI	266.4	307	611	5911.2	4.37	258.2
Davidson, Charles R., Convoy, Ohio.	8586	Shirley of Bridgeland 529329	GHI	250.5	365	730	6918.6	4.90	339.1
Deem, Charles M., Burlington, Iowa.	8587	Green Vale Heiress 467500	AHI	360.0	364	860	7415.9	4.86	360.7
Gile, Albion L., Chicona Farm, Chinook, Washington.	R7520	Dalmeny of Chicona 520931	DHI	317.4	365	730	7010.4	4.75	332.9
	R7051	Delinda of Chicona 476484	AHI	360.0	365	730	7344.5	5.14	377.8
	R6798	Gardenia of Chicona 468970	AHI	360.0	365	730	6793.5	6.37	433.0
	R7055	La Rouche of Chicona 474472	EHI	297.1	365	730	6821.3	5.48	373.7
	R7522	Majesty of Chicona 429232	AHI	360.0	365	730	7665.4	4.94	378.9
	8588	Norlina of Chicona 506753	AHI	360.0	365	730	7895.0	5.31	419.2
	8589	Philylla of Chicona 415201	AHI	360.0	332	664	10608.6	4.94	523.7
	8590	Pippa of Chicona 607576	GHI	258.9	365	730	7237.0	6.13	443.9
	8591	Prairie Bloom Gem 512021	GHI	259.0	365	730	6718.3	5.57	374.0
	8592	Waunakee of Chicona 533171	BHI	344.6	360	720	8094.8	4.40	356.4
		Wild Rose of Chicona 548459	DHI	310.5	310	620	5062.7	4.89	247.8
Gould, I. L., Estate, Gilt Edge Dairy, Gilman, Iowa.		Gilmedge Courteous 437504	AHI	360.0	317	634	7421.3	4.27	317.2
Hamilton, F. P., "Kilspindie," South Coventry, Connecticut.		Princess Ina of Kilspindie 350152	AHI	360.0	336	672	6246.9	4.98	311.0
Harrison, Ford H., Harrison Homestead, Oneonta, New York.	R6080	Laddie's Daffodil of Homestead 376578	AHI	360.0	365	727	7387.7	5.03	371.9
Harrison, Herman E., Harrison Homestead, Oneonta, New York.	R7175	Sequel's Lady of Homestead 486465	EHI	300.5	365	730	9101.2	4.86	442.1
Harrison, Paul S., Harrison Homestead, Oneonta, New York.	R6866	Sequel's Pride of Homestead 486463	EHI	303.1	365	721	8189.5	4.51	369.4
Hart, George L., Guernsey Home Farm, Monroe, North Carolina.		Twin Brook Caroline 344207	AHI	360.0	348	696	7428.0	4.31	320.1
Hart, George L., Mrs., Guernsey Home Farm, Monroe, North Carolina.		La-Ruth's Carrie 412576	BHI	359.6	287	861	7370.8	4.20	309.7
Hartwick-Woodfield Company, Woodfield Farms, Jackson, Michigan.	R3694	Irene of Harwood 406853	AHI	360.0	365	730	8531.6	4.92	419.5
Hill, John Sprunt, Wakefield Farm, Wake Forest, North Carolina.	8593	Wakefield Lucy 430185	AHI	360.0	365	1095	9201.7	5.26	483.8
	8594	Wakefield Rosella 460714	DHI	321.4	365	1095	7614.9	4.57	347.7
Hodges, W. M. & Son, Tanner's Farm, Marysville, Ohio.	8595	Franchester Marvel 518192	GHI	267.2	332	664	7270.4	4.58	333.2

Jameson, Edwin C., The Webotuck Farm, Sharon, Connecticut.	8596	Webotuck Elila 591039	GHI	262.2	354	702	9166.2	4.46	409.2
Kaiser, Edward E., Pleasant Plains Farm, Annapolis, Maryland.	8597	Pleasant Plains Daisy May 593168	GHI	260.9	336	672	7511.5	5.68	426.5
		Pleasant Plains Dictator Deal 506736	EHI	303.7	303	606	4934.1	5.51	271.7
	R7331	Pleasant Plains Longing 476302	AHI	360.0	306	612	6848.3	5.59	382.9
Kendall, Henry P., Moose Hill Farm, Sharon, Massachusetts.	R5434	Moose Hill Bell 497450	BHI	351.8	305	610	8372.8	4.34	363.3
King, George W., Elmstead Farm, North Brookfield, Massachusetts.	R4792	Foremost's Salena 437885	CHI	331.1	338	673	9667.9	4.40	425.7
Lindsay, Harry D. & Earl E., Jr., Clearfield Farm, Massillon, Ohio.		Satyr's Jean Marie 406629	AHI	360.0	222	444	5144.3	4.55	234.3
Matthews, Marianna, Mrs., Glendale, Ohio.	R1695	Leda of Mineral Point 411053	AHI	360.0	306	812	10444.3	4.16	434.1
Maryland, University of, College Park, Maryland.		Calder Farm Brightness 489447	EHI	296.7	322	644	5568.7	4.44	247.4
		Warrior's Rose of Rossbourg 273295	AHI	360.0	301	602	7456.6	4.20	312.9
		Warrior's Rossbourg Poinsettia 335422	AHI	360.0	304	608	5763.6	4.39	252.8
McCoy, J. W., "Ratcliffe Manor," Easton, Maryland.	R6204	Noble's Tiny of Gwynllan 441349	AHI	360.0	365	730	6947.6	5.89	408.9
McCullough, William D., Premier Farm, Rochester, Michigan.	R6813	Beth of White Oak 308451	AHI	360.0	328	656	8951.2	4.85	434.3
McCullough, William D., Estate, Premier Farm, Rochester, Michigan.	8598	Fanny Select of White Oak 343791	AHI	360.0	347	694	8822.3	4.88	430.9
	R2964	Marjohnelle P. Florence 398260	AHI	360.0	356	712	8794.4	5.15	453.2
McIntosh, Florence P., Strathbran Farm, Cayuga, New York.	8599	Strathbran Daisy 520755	GHI	252.9	351	696	7688.0	4.55	349.5
	8600	Strathbran Flora 515201	GHI	262.6	332	658	8275.9	5.17	428.1
	R7184	Strathbran Nancy 475280	EHI	288.1	365	727	11331.9	4.75	538.1
Meyer Brothers, Olympia, Washington.	8601	Wonder's Sarah of Delphi Dell 569364	EHI	296.3	274	548	8373.6	5.48	458.5
Michigan State College, Kellogg Farm, Augusta, Michigan.	R743	Hotton's Nora of Beirnetown 293796	AHI	360.0	365	730	7553.5	4.92	371.8
Mithoefer, Fred, Mithoefer Guernsey Farms, Indianapolis, Indiana.	8602	Mithoefer's Iona 524860	GHI	264.6	365	730	8569.3	4.63	397.0
Mithoefer, Fred & Sons, Mithoefer Guernsey Farms, Indianapolis, Indiana.		Mithoefer Royal Lady 448014	BHI	346.3	365	730	4861.9	4.83	234.9
Nebraska, University of, Lincoln, Nebraska.	8603	Sequel Imogene of U. Neb. 518721	GHI	256.8	305	915	5968.9	5.45	325.4
New Jersey Agricultural Experiment Station, Sussex, New Jersey.		Grade No. 188	AHI	360.0	334	668	9288.2	5.43	503.9
Onderdonk, Dorothy A., Elmwood Farm, Hall, New York.	8604	Snow Flake's Sylvia of Elmwood 524510	FHI	271.9	350	695	9760.0	5.25	512.1
	R4236	Valentine's Cupid of Elmwood 419125	BHI	359.5	363	721	12126.9	5.22	633.1
Onderdonk, W. B., Elmwood Farm, Hall, New York.	R4801	Princess Anne's Addition 439003	BHI	346.5	365	730	8455.4	4.83	408.6
Phelps, George H., Lakeland Farm, Wilton, Connecticut.	8605	Webotuck Twila 520067	BHI	350.4	318	632	8976.3	4.25	381.5
Samworth, Harry T., Jvhar Farm, Coatesville, Pennsylvania.		Jvhar's Lassie 521593	GHI	264.5	306	898	5452.7	4.11	224.3
Shifman, M. L., Milane Farm, Guernsey Pennsylvania.	8606	Dicta Fair 392207	AHI	360.0	289	578	7611.8	4.73	360.0
Stolt, George, Traverdale Dairy Farm, Ridgefield, Washington.	R5886	Majesty's Daisy of Traverdale 423427	BHI	352.6	365	730	8945.4	4.58	409.4
Stratton, Charles W., Hidden Farm, Lee, Massachusetts.	8607	Berkshire Bell of Hidden Farm 514716	GHI	265.5	365	730	9266.0	4.23	391.5
	R7143	Brightlight of Hidden Farm 465959	DHI	315.2	336	662	7946.7	4.89	388.4
	R2401	Countess of Hidden Farm 390047	AHI	360.0	365	730	10087.0	5.28	532.5
	R2863	Senorita of Hidden Farms 369638	AHI	360.0	330	653	9774.6	4.60	449.6
Tillstrom, J. A., Sodus, Michigan.		Golden Cherub's Glee 409836	AHI	360.0	310	620	6284.9	5.11	321.0
Van Sant, T. T., Loreland Farm, Vandalia, Illinois.	R7145	Evergreen Vanity 359716	AHI	360.0	365	730	10543.5	4.71	496.7
Wineman, Henry, Jr., Wineman Farm, Howell, Michigan.	R7359	Broadlawn's Rosalie 472886	DHI	311.6	265	530	5078.9	6.33	321.4
	R6930	Rose White of Cowham Farm 354159	AHI	360.0	365	730	9968.8	4.37	435.2
Wing, Raymond E., Twinwing Farm, Putnam, Connecticut.	R7282	Ward's Moretown Ellen 484290	EHI	301.0	286	737	7944.4	5.00	397.2

Reentries R

Approved Advanced Register Records

From October 1, 1940, to October 15, 1940

CLASS A—Five Years and Over

A. R.	Name and Owner	Lbs. Milk	Per Cent Fat	Lbs. Fat	Total No. Milkings	Age Yrs. Mos.	Sire	Dam
R35109	Hill Girt Golden Girl 360876 Petan Investment Corporation, Montecito, Calif.	12355.8	6.44	795.9	730	7—6	Noble Toro of Hill Girt 178820 A. R.	Golden Noble Girl 170616
R¶41982	Moughon Lilac 371846 George W. Bacon, Saint James, N. Y.	15102.8	5.21	786.3	1095	7—0	Repeat of Pine Ridge 62455 A. R.	Moughon Pearl 253064
R38467	Birchfield Rosebella 399828 Lawrence Grinnell, South Dartmouth, Mass.	16724.6	4.56	763.0	1095	5—10	Imp. Bickleigh Sequel 122548 A. R.	Birchfield Rosedell 339541
51323	Chancelor's Golden Charm 390704 William Koch, Greenfield, Mass.	14136.7	5.38	760.1	1095	5—9	Sheldegren Chancelor 190872 A. R.	Knight's Dairy Maid 331051
R¶32206	Rockingham Gay Girl 356496 Walter L. Snook, Ottawa, Ill.	14015.4	5.26	737.7	1094	8—8	Rockingham Gay Lad 163183	Florham Daphne 56565
R¶42300	Radisson's Gardenia 468063 Max McGraw, Dundee, Ill.	14183.3	5.14	728.6	1095	5—4	Green Meadow Parade 146343	Bessie of Plain View Guernsey Farm 248671
R¶40424	Sherwood Forest Rubella 393739 J. L. Pratt, Fredericksburg, Va.	16477.0	4.41	726.4	1095	5—11	Langwater Arrogant 182485 A. R.	Pydie Ruby 250545
51186	Forges Nellie Gay 405114 Est. S. L. Whipple, Plymouth, Mass.	14655.0	4.94	724.6	1085	5—8	Forges Paul Cavalier 198908	Nellie of The Forges 3d 288136
¶51336	Langwater Doreen 396685 John S. Ames, North Easton, Mass.	13054.9	5.48	715.1	1095	6—4	Langwater Moonlight 160256 A. R.	Langwater Doris 304315
51293	Tulip of Woodside 412350 George W. Bacon, Saint James, N. Y.	13946.0	4.95	690.5	1095	5—4	Deanie's Rose Peerless 168446	Tootsie of Woodside 332792
R¶41918	Ashmere's Romona 424676 D. O. Brant, Canoga Park, Calif.	13817.2	4.99	689.3	1095	7—2	Rubina's Tom of Winbrook 160459 A. R.	Tinna's Bonny 311697
R42876	Brooklandwood Bon-Ton 393905 Anne P. Emerson, Brooklandville, Md	11819.4	5.77	681.4	1095	5—10	Aiyukpa Golden Marmion 150519 A. R.	Brooklandwood Bon Bon 124580
¶51170	Valley Gem Erma 341143 M. C. Fleming, Troutdale, Oregon.	13976.2	4.82	674.0	1095	8—2	Holliston Elect of Rockingham 106621 A. R.	Prudence of Valley Gem 162318
51174	Holly Farm Hazel 392190 Est. George P. McLean, Simsbury, Conn.	13382.3	4.91	657.4	1095	6—7	Shorewood Reliance 88137 A. R.	Holly Farm Wanda 268076
R¶41734	Beaverbrook Gypsy Jade 397009 Henry L. Batterman, Mill Neck, N. Y.	15013.9	4.33	650.4	1094	5—9	Valentine of Woodside 200706 A. R.	Beaverbrook Gypsy Princess 344964
R†43591	Slogan's Florence Nightingale 362895 Lloyd Neff, Goshen, Ind.	10658.5	6.09	649.2	610	7—6	Slogan of Lone Beech Farm 167023	Treva of Lone Beech Farm 276453

R¶36854	Bossie's Gold Drop of Eliada 377907 Lucius B. Compton, Asheville, N. C.	13922.4	4.57	636.2	1095	6—6	Topsy's Sequel of Oaks Farm 141087 A. R.	Foremost Bossie's Lahkoolsh 252699
51254	Creatwood Actor's Anne 390220 A. L. Crowe, Smyrna, Ga.	13093.5	4.83	631.8	1081	8—6	Gayoso Molly's Actor 106869 A. R.	Oak Terrace Polly Anna 228119
51277	Sunnyside's Paula 183456 William A. Frew, Quarryville, Pa.	11823.0	5.33	630.2	1013	14—3	Joanna's King 86316	Herdlea Paula 100703
51321	Sheldegren Lexia 2d 395604 William Koch, Greenfield, Mass.	10679.0	5.88	628.2	1087	5—9	Sheldegren Ambassador 192893 A. R.	Sheldegren Lexia 288532
R¶40939	Elk Manor Queen 456154 Wilmer Stradley, North East, Md.	11368.7	5.51	626.4	1095	5—3	Leader's Foremost Raider 198531 A. R.	Valley Hill's Queen 340776
R¶45721	Cherub's Julabelle of Goodrich 350470 W. H. Davey, Chagrin Falls, Ohio.	12045.8	5.14	618.8	1095	7—9	Cherub's Royal Champion of Shorewood 79064 A. R.	Ulabelle of Goodrich 293032
¶51322	Northfield Doran 5th 340911 William Koch, Greenfield, Mass.	12739.7	4.76	606.4	1062	7—9	Bay State Northfield Knight 142629	Northfield Doran 157476
R¶44874	Dorothy's Katrina of Wildwood 422830 M. G. Eberlein, Shawano, Wis.	12978.9	4.58	594.1	1095	5—1	Betty's Royal of Fern-Dell 144450 A. R.	Pansy's Dorothy of Wildwood 245008
R42340	Edward's Double Cross 385276 A. Mistr & Sons, Richmond, Va.	11983.4	4.94	592.0	1091	6—3	Oak Range Generous Edward 179138 A. R.	Lucerne's Double Cross 295567
¶51295	Troutmere Ester 354120 E. A. & Desiree M. Peterson, Newcastle, Calif.	17570.5	3.35	589.3	1063	7—5	Shuttlewick Dreadnaught 143921 A. R.	Ethel May of Troutmere 182064
R¶36408	Alpha's Judy of Kitchener 372163 Rosaline B. Hayden, Billerica, Mass.	11144.7	5.27	587.8	1095	7—5	Lynbrook Promise 161094 A. R.	Alpha of Kitchener Farm 251346
R¶38205	Homestead Constant 374941 J. M. McDonald, Cortland, N. Y.	10657.2	5.50	586.0	1093	6—9	Homestead Genius 185036	Bessie of Redwood 254975
51330	Ben's Maid of Shantituck 406608 Walter Matthys, Barron, Wis.	11620.8	5.03	585.0	730	5—7	Ben of Shantituck 194131	Milk Maid of Shantituck 329744
R38415	Betsey of Gwynllan Farm 428750 H. G. Haskell, Chadds Ford, Pa.	11869.6	4.92	584.0	968	6—11	Imp. Rowan of Myrtle Place 190068	Imp. Scandal Fairy of Roberge 291732
R39129	Butler Island Valor's Betty 394775 Dinsmore Dairy Company, Dinsmore, Fla.	11986.9	4.84	580.3	1090	5—8	Valor's Viking 194323 A. R.	Maxim's Agnes 342339
R¶38694	Lockshore Miss Judith 373535 L. J. Drake, Plano, Ill.	12747.0	4.53	577.7	730	7—0	Shuttlewick Apollo 139253 A. R.	Belle's Judith of Calumet 240249
R39178	Frankland Rosamond 466023 J. Howard Leman, Hopkinton, Mass.	9583.6	6.02	577.4	1095	5—5	Langwater Gloaming 188178 A. R.	Rose of Frankland 221379
¶51253	Sheldegren Holiday 400666 John W. Donaldson, Millbrook, N. Y.	11658.9	4.90	571.6	730	5—8	Sheldegren Phillip 179875 A. R.	Wolfpen Holiday 339098
R¶45956	Fanning Fields' Barbara 397209 M. Szamatolski, Fletcher, N. C.	12297.9	4.64	570.8	1092	6—4	Eliada's Mountain Boy 186206 A. R.	Maggie of Cedar Grove 324802
51318	Valentine's Freda 329386 Est. E. T. Pattison, Simsbury, Conn.	15717.9	3.59	564.5	1095	8—10	Grassland Valentine Value 147459	Advocate's Phyllis 213560
R41414	Raemelton Sunny Netta 413929 Roger A. Black, Mansfield, Ohio.	11811.4	4.76	561.8	1095	5—0	Sunnyvale Sun 103167 A. R.	Magnetta Duchess 244781
R28116	Green Meadows Tillie May 187703 J. T. Hastings, Kirkwood, Pa.	11004.6	5.07	558.0	730	14—4	Green Meadows Oxfordett 94433 A. R.	Green Meadows May Bud 133485
¶51197	Foremost Rosalee 309898 Thurmond Chatham, Elkin, N. C.	12253.2	4.54	556.6	1095	9—4	Rose Vista Raymost 88816 A. R.	Marie of Liberty H. 163600
R¶38688	Hardwick's Jeanora 415590 Henry W. Leeds, Westville, N. J.	9703.5	5.72	554.8	1050	5—0	Mixter Hardwick 107510 A. R.	Royelen Jean 315008
R¶46951	Maggie of Oak Park 384415 J. A. Campbell, Amity, Oregon.	12344.6	4.48	552.8	730	6—4	Dick of Penn Villa 193853 A. R.	Pauline of Oak Park 294600
51202	Jewel of Craigcrest 385390 Dinsmore Dairy Company, Dinsmore, Fla.	10848.5	5.06	548.8	1094	6—5	Douglas of Craigcrest 206765	Lucy Primrose 208212
¶51343	Willowmere Patsy 410516 B. F. Salsbury, Fairfax, Va.	11320.9	4.76	539.0	1095	5—2	Willowmere Ivanhoe 180159	Willowmere Peggy 399661
¶51258	Nashoba Phaval Lady 489413 H. H. Whitcomb, Littleton, Mass.	12600.4	4.26	536.6	1095	5—0	Langwater Nashoba 202559 A. R.	Nashoba Valiant Lady 410333
51319	Helpmate's Pharos Queen 298318 Est. E. T. Pattison, Simsbury, Conn.	10230.3	5.15	526.6	730	9—10	Holly's Helpmate 138538	Willowmead's Zillah 119172
R45036	Sunnydale's Flo 499811 Claude L. Mangas, Union City, Ind.	10321.6	5.09	525.5	1095	6—0	Sunnydale's Cherub Dream 196135 A. R.	Goldmead's Flossy May 172393
R¶34960	Longwood Genius 358048 Pierre S. du Pont, Kennett Square, Pa.	10699.0	4.87	521.5	1095	7—3	Langwater Galore 175062 A. R.	Longwood Publican's Capable 268759
¶51252	Zimalcrest Rose 287152 S. H. Zimmerman, Columbia, S. C.	10708.4	4.87	521.0	1095	9—6	Coker Golden Holliston 116542 A. R.	Cavalier's Rose 167111
†51229	Fresno Bonnie Maisie 432431 John Suglian, Fresno, Calif.	10134.8	5.13	520.3	610	5—0	Bonnie Brae Hercules 143097	Fresno Maisie 346443
R¶36655	Georgia of Cold Spring Harbor 352907 Henry L. Batterman, Mill Neck, N. Y.	8520.0	5.94	505.9	936	7—8	Dosoris Dauntless 161333 A. R.	Georgina of Homestead Farm 243403
¶51288	Nettie B. of Sunset Farm 276107 D. I. Parker, Dublin, Ga.	9288.3	5.40	501.2	1095	10—4	Argilla Cavalier 104116 A. R.	Odell 150669
R†46955	Ultra Tritoma of Ellwood 456377 Doty Brothers, Goleta, Calif.	8497.0	5.82	494.4	610	5—10	Escalon Cy 197883 A. R.	Homewood Ultra Roseana 350849
R¶41337	Southampton Polly 387152 J. C. Rawls, Franklin, Va.	10372.2	4.75	492.8	1095	6—0	Southampton Luxury's Laddie 188116	Arba of Shantituck 342799
R35338	Green Lane My Rose 360728 Hamilton F. Kean, Elizabeth, N. J.	9407.4	5.09	479.0	1095	6—10	Langwater Jubilee 143875 A. R.	Martha of Green Lane Farm 200486
R†46548	Jane's Beauty Gibsy 371856 Doty Brothers, Goleta, Calif.	10034.6	4.74	475.4	610	7—7	Bob Rilma's Beauty 5th's Pride 155368	Roxana Jane 257414
R¶44268	Southampton June 391247 J. C. Rawls, Franklin, Va.	10102.4	4.70	474.4	1095	5—10	Southampton Luxury's Laddie 188116	Carrie Grayson 148655
51273	Raiford's Golden Sequel 399852 Florida State Farm, Raiford, Fla.	9230.5	5.08	468.9	1091	6—0	Gay's Pet 187655	Vista Golden Sequel 323198
51346	Princess Vic of Dr. Kleinhans 339819 Joseph B. Kleinhans, Herbster, Wis.	8770.9	5.21	457.0	1093	9—2	Standard's Prince of Dr. Kleinhans 103402	Raider's Victoria of Dr. Kleinhans 218574
R†45247	Florence May of Elmwood 365949 Doty Brothers, Goleta, Calif.	9020.2	5.04	454.3	610	7—5	Shorewood Prelate 119433 A. R.	Senator's Florine of Elmwood 231850
51205	Queen Georgia of San Geldo 399579 J. F. Walker, Portsmouth, Va.	8975.1	5.02	450.4	1092	8—5	Clearview Hannibal 134304 A. R.	Eastview's Queen 211818
R†39292	Geneva's Ultra Queen 342320 W. S. Nelson, Onancock, Va.	9040.7	4.96	448.7	610	8—6	Sunnybrook Ultra Noble 103615 A. R.	Geneva's Yuletide 207612
51312	Banner's Kitty 477255 Francis V. Crane, Millis, Mass.	9647.3	4.58	441.5	957	5—8	Sequel's Banner of Knolland 176864	Diamond's Kate 290314
R41508	Lady Patsy Mata 412892 Emma Clack, Creswell, Oregon.	8532.1	4.88	416.4	730	5—3	Buster of Huston Oaks 166207	Lady's Tiny Rose 274127
R†38295	Knight's Annabel 388141 George McKerrow & Sons Company, Pewaukee, Wis.	9507.1	4.27	406.2	610	6—4	Majesty's Knight 194580 A. R.	Whiteash Ann 284687
¶51276	Twin Spring's Dora 380632 L. A. Miller & Son, McMinnville, Oregon.	8644.7	4.69	405.6	769	6—4	Buddy Boy of La Pine 175150	Topsy's Fawn Lassie's Ruby 225511

†51299	Rex's Laddie's Lily 496987 Victor B. Peters, Keokuk, Iowa.	7592.0	4.91	372.9	610	5—9	Rex's Laddie 197322 A. R.	Raider's Lily of Keokuk 292456
†51246	Eunice Courageous May 416614 Bert Harter, Doylestown, Ohio.	9996.8	3.62	361.9	610	5—1	Courageous of Halfred Farms 193882	Jennie June of Marjaelyn 260421

CLASS B—Four and One-Half to Five Years

R°39614	Crusader's Marguerite 434305 Atherton W. Hobler, Stamford, Conn.	14351.3	5.67	813.1	1090	4—11	Gerar Crusader 123045 A. R.	Pencader's Sadie 282073
R¶41886	Argilla Cresta 431031 S. M. Merrill, Ipswich, Mass.	14608.2	5.27	769.2	1095	4—7	Aiyukpa L. Czar 178703 A. R.	Argilla Foam 315026
R40221	Butler Island Fayroyal Martha 429546 Dinsmore Dairy Company, Dinsmore, Fla.	15164.4	4.67	708.3	1094	4—9	May Royal's Majesty 117245 A. R.	Appin's Bopeep 345671
R¶40177	Raemelton Golden Lass 433773 Roger A. Black, Mansfield, Ohio.	13317.1	4.94	657.7	1095	4—10	Chedco Laddie 139827 A. R.	Raemelton Sunny Lass 370537
R¶40503	Pollyanna of Silver Maples 430598 E. K. Gaylord, Oklahoma City, Okla.	13540.1	4.77	646.3	1095	4—11	Fanstay of Oronoko 205682 A. R.	Polly Prim of Silver Maples 344480
51181	King's Hazel of Cowham Farm 414950 C. F. Cowham, Jackson, Mich.	13225.3	4.87	644.4	1095	4—11	Trixie's White King 79691 A. R.	Chestermont Hazel Dawn 213681
¶51286	Mt. Logan F. Joyce 430568 Mr. & Mrs. M. D. Vaughan, Chillicothe, Ohio.	13011.4	4.53	589.7	1095	4—10	St. James Champion's Francis 187837 A. R.	Pride's Fairy of Maple Lawn Herd 180565
51308	Cynthia of Hobbs Farm 502090 Est. Karl Stoll, Hyde Park, N. Y.	9292.6	6.27	582.6	730	4—10	Waldorf Elise's Lad 191384	Averill Mistletoe 301734
R¶45155	Virginia of Meadow Spring 429592 Trustees of the University of Pennsylvania, Bristol, Pa.	11454.3	5.06	580.1	1085	4—8	General Trixie of Bolton 204048	Marie Dimple of Bolton Farm 199514
51238	Sheik's Patriot Queen 441755 J. W. Edelen, Glenarm, Md.	12409.0	4.59	569.7	1095	4—10	Thornton's Patriot 165111 A. R.	Sheik's Queen Pearl 319745
R¶42188	Fresno Bonnie Verbena 426725 D. O. Brant, Canoga Park, Calif.	10736.2	4.91	526.9	1005	4—10	Bonnie Brae Hercules 143097	Fresno's Strannie 275502
51313	Henrietta of Troy 454963 Frank E. Patterson, Greenville, Del.	11470.0	4.51	517.7	982	4—10	Norelneo 130765	Red Rose of Troy 454951
51230	Foxburg's Black Oak's Lily 412689 E. J. Barrett, Slaterville Springs, N. Y.	11026.4	4.69	517.2	730	4—11	Foxburg's Neater's Black Oak 201694	Foxburg's Neater's Pansy 358173
†51249	Locustcrest Valentine Ceres 445597 W. S. Nelson, Onancock, Va.	8058.6	4.70	378.9	610	4—8	Locustcrest Valentine 215255	Naomi of Dunnottar 141869
†51216	Lulubelle of Riverdale 585200 K. D. Maule & Sons, Dousman, Wis.	8638.8	4.16	359.4	610	4—10	Helendale Ferdinand 159261	Dainty Lassie of Riverdale 462573

CLASS C—Four to Four and One-Half Years

R°¶42113	Lockshore Apollodorus 459237 R. F. Locke, Cressey, Mich.	15984.4	4.65	743.3	1089	4—2	Lockshore Crystal Prince 194628 A. R.	Lockshore Golden Locks 366476
R¶42272	Greyholme's Royal Juliet 448618 Greyholme Farms, Incorporated, East Greenwich, R. I.	14649.1	4.88	715.1	1095	4—2	Greyholme's Noble Chieftain 181848 A. R.	Greyholme's Golden Sanari 320038
R46661	Golden Arrow Wild Rose 455625 W. F. Schacht, Huntington, Ind.	12917.7	5.14	663.9	1095	4—0	Augustus of Golden Arrow Farm 199445	Golden Arrow Anna Belle 455609
R¶42102	Betty of Lincoln Farm 459178 S. W. Hayes, Oklahoma City, Okla.	13866.1	4.56	632.0	1095	4—2	Hilltop Emblem Que Vive 172474 A. R.	Polly of Breezy Bank 147930
¶51345	Riveredge Lady Clara 445108 Est. J. Barlow Cullum, Reading, Pa.	11805.9	5.12	604.7	1087	4—5	Penncrest's Invader 154821 A. R.	Lady Dickson of Riveredge 308090
R¶46340	Fanning Fields' Diana 537006 M. Szamatolski, Fletcher, N. C.	10476.9	5.54	580.8	1073	4—0	Eliada's Mountain Boy 186206 A. R.	Maggie of Cedar Grove 324802
¶51342	Willowmere Francesca 447497 B. F. Salsbury, Fairfax, Va.	10751.4	5.22	561.7	1090	4—0	Willowmere Genius 209730 A. R.	Willowmere Bonanza 383772
R46041	Butler Island Fayroyal Jess 442332 Dinsmore Dairy Company, Dinsmore, Fla.	11551.8	4.83	558.5	1093	4—5	May Royal's Majesty 117245 A. R.	Nina's Violet of Clover Farm 296641
R¶46195	Beaverbrook Butterball 441381 Henry L. Batterman, Mill Neck, N. Y.	9771.8	5.71	558.1	950	4—4	Hilltop Myrtle's Butterfat 172478 A. R.	Antietam Gem's Butterball 2d 419914
51233	Vesta of Kitchener 427071 Rosaline B. Hayden, Billerica, Mass.	10501.7	5.28	554.6	1095	4—5	Argilla Lord Henry 202281 A. R.	Verbena of Kitchener 401742
51320	Dolsie of Pharos 442367 Est. A. T. Pattison, Simsbury, Conn.	10840.8	5.01	543.4	1093	4—4	Holly Farm Reliance 186865 A. R.	Lynbrook Lady Love 275338
R¶46103	Constructor's Ruby 503043 Henry L. Batterman, Mill Neck, N. Y.	10227.8	5.23	535.0	1005	4—5	Constructor of Hamhurst 170220	Ruby of Belmont View Farm 310609
¶51256	Holdridge Diamond 492479 Leland C. Bingham, Ravenna, Ohio.	11131.3	4.79	533.7	1057	4—3	Honora's Duke of Traymore 152759 A. R.	Itchen's Jewel of Fairview 327047
51236	Imba Wick of Winding Creek 512970 Frank B. Foster, Phoenixville, Pa.	9643.6	5.47	527.1	1095	4—5	Hardwick's Master 207096 A. R.	Eternal Light of W. C. F. 381592
R¶46105	Lad's Foremost's Lady 450783 P. M. Neisler, Kings Mountain, N. C.	10658.3	4.88	520.6	730	4—5	Neisler's Meadow Lady's Lad 164363	Foremost's Lady of W. S. R. 294751
R†41368	Hazel's Hilda of Future Hope 488505 George McKerrow & Sons Company, Pewaukee, Wis.	9208.8	4.78	439.9	610	4—0	Champion of Alta Vista 178407 A. R.	Hannah's Hazel of Future Hope 399945
51347	Sylvia of Owen's Place 454294 Dietrich Farms, Incorporated, Bremen, Ind.	7932.2	5.47	433.7	730	4—2	Smith's Proud Prince 219790	Susie of Rose Hill 161869
R†46577	Barbara of Oak Park 459193 J. A. Campbell, Amity, Oregon.	6518.4	5.42	353.4	610	4—0	Royal's King of Lenor Place 178488 A. R.	Kate of Oak Park 384417
†51291	Willow Mead Nancy 457385 Jack C. Foust, Cable, Ohio.	5740.0	5.85	335.9	608	4—1	Dun-Roven Laddie 191000	Willow Mead Molly 457382

CLASS D—Three and One-Half to Four Years

R°44695	Poppy of Kitchener 462357 Rosaline B. Hayden, Billerica, Mass.	13140.1	5.31	697.1	1095	3—6	Argilla Lord Henry 202281 A. R.	Velvet of Kitchener 382338
¶51199	Long View Verlier 556218 C. H. Hulburt, Waukesha, Wis.	11923.1	4.86	579.8	966	3—7	Argevna Cavalier 208267 A. R.	Long View Bena 447276
51311	Roxy of Iowagold 477540 Boulder Bridge Farm Company, Excelsior, Minn.	13279.5	4.31	572.1	1095	3—8	Boulder Bridge Chevalier 209481	Ruby of Iowagold 393238
51201	Dinsmore Judie 461495 Dinsmore Dairy Company, Dinsmore, Fla.	10763.0	5.23	563.0	1094	3—11	Kilby's Clemson Flippant 213608	Irvindale Golden Judie 400689
¶51283	Cleo's Jessie 580819 D. I. Parker, Dublin, Ga.	10476.2	5.37	562.6	1095	3—7	Cleo's Resplendent 191293	Tulip's Gold of High View 402561
R43553	Riverside May Belle 459005 W. C. King, Bishopville, S. C.	10708.5	5.04	540.1	1095	3—11	Sir Peter of Riverside 133067 A. R.	New Delta's Queen 333682
51270	Herada of Chicona 479028 C. J. Edwards, Tillamook, Oregon.	9631.7	5.28	508.6	730	3—8	Chicona Delcroix 237629	Huella of Chicona 420427
¶51213	Randot Duchess 3d 553267 Louis S. Cox, Methuen, Mass.	8471.2	5.50	465.5	1082	3—6	Winnetuxet Puritan 200638 A. R.	Randot Duchess 366648
R†44962	Peggy's Charm 535618 George H. Stowell, Medford, Oregon.	7412.9	5.61	415.9	610	3—8	Silver Crescent Whoopee 181613 A. R.	Eldora's Peggy Van Horne 458799
51310	Oaks Farm Laverna 452557 Walter S. Kerr, Spring House, Pa.	9103.9	4.55	414.5	1095	3—9	Majesty Successor of Oaks Farm 210103	Oaks Farm Florrie 328177
51203	Butler Island Fayroyal Eugenia 455660 Dinsmore Dairy Company, Dinsmore, Fla.	8382.3	4.80	402.6	1094	3—10	May Royal's Majesty 117245 A. R.	May Royal's Eileen 250520
R†46448	C. F.'s Merry Lady 451913 P. D. Gaskill, Moorestown, N. J.	8542.8	4.61	393.9	610	3—9	Hill Girt Merry Nobleman 200622 A. R.	George's Hyacinth 310491

R†46144	Marjorie's Aster of Ellwood 484599 Doty Brothers, Goleta, Calif.	9132.6	4.28	391.3	593	3—10	Escalon Cy 197883 A. R.	Marjorie of Dairymaid Farm 372339
R†46549	G. Queen's Peony of Ellwood 471394 Doty Brothers, Goleta, Calif.	7333.8	5.17	379.0	610	3—7	Escalon Cy 197883 A. R.	Frenchman's Goldy's Queen 333287
¶51302	Fair Maid of Richland Farms 473245 F. K. Merkley, Flint, Mich.	7653.8	4.74	362.7	730	3—7	Langwater Beau 199065 A. R.	Lockshore Fair Rose 330644
	CLASS E—Three to Three and One-Half Years							
R°45791	Jean Gordon of Daisy Lane 502000 Charles E. Sorensen, Farmington, Mich.	13176.1	5.09	671.0	1095	3—2	Bournedale Noble 212790	Wendmere Elta 379533
51305	Longwood Karolyn 471990 Pierre S. du Pont, Kennett Square, Pa.	11243.6	5.33	599.2	1095	3—3	Broadland Tarzan 215445 A. R.	Longwood Ida 401331
¶51241	Dreamwold Rubyann 462651 S. M. Merrill, Ipswich, Mass.	12854.3	4.58	588.4	1084	3—5	Argilla Teddy 201610	Dreamwold Madge 333782
¶51257	Stone Hall Queen 474698 J. W. Edelen, Glenarm, Md.	11049.8	5.24	579.0	1095	3—3	Thornton's Patriot 165111 A. R.	American Beauty of Stone Hall 255702
R¶44010	Kemah Doldardot 489328 The Pennsylvania State College, State College, Pa.	12193.8	4.73	576.3	1095	3—4	Kemah Laddie 212808	Kemah Dardot 397715
†51339	Skippy of Oak Park 612079 J. A. Campbell, Amity, Oregon.	11841.8	4.73	560.2	610	3—1	Val Dasher's Royal 181162 A. R.	Roberta of Oak Park 384409
¶51212	Nancy's Priscilla of Eliada 465299 Lucius B. Compton, Asheville, N. C.	12529.0	4.33	543.0	1095	3—5	Topsy's Sequel of Oaks Farm 141087 A. R.	Nancy of Connemara 225032
¶51300	Squire's Cheri of Cosquay 495331 B. F. Adkins, Hebron, Md.	10968.8	4.93	540.9	730	3—3	Foremost Squire 210874	Cosquay's Foremost Cheri 390845
¶51324	Fashion of Woodside 463416 Est. James A. Burden, Syosset, N. Y.	9502.2	5.63	534.8	1059	3—4	Egypt of Woodside 219538	Stylish of Woodside 412349
R¶44844	Gaylord's Fantasy of Fortune 477248 E. K. Gaylord, Oklahoma City, Okla.	11463.4	4.51	517.1	1095	3—4	Langwater Fortune 217318 A. R.	Gaylord's Faith 411869
¶51200	Long View Lady Belle 565180 C. H. Hulburt, Waukesha, Wis.	9920.9	5.18	513.9	953	3—4	Argevna Cavalier 208267 A. R.	Long View Lily Bell 353299
¶51195	Brandywine Manor Milkmaid 486066 Clarence C. Galbreath, Brandywine Summit, Pa.	11383.9	4.49	510.9	1095	3—0	Royal Guardsman of Pomeroy 213985	Maple Lane Milkmaid 350415
51309	Sunshine's Lilly Ruth 499187 L. E. Stroud, Great Falls, S. C.	9671.6	5.16	499.1	1095	3—5	Sunshine's Governor 219647	Sunshine's Babe Ruth 418120
¶51349	Minnetonka's Lady Helen 491912 M. Szamatolski, Fletcher, N. C.	10101.2	4.76	480.6	1095	3—2	Jake of Minnetonka 197044 A. R.	Annie Bell of Minnetonka 197501
R45417	Raemelton Sunny Rhoda 479512 Roger A. Black, Mansfield, Ohio.	9834.2	4.86	478.4	1095	3—4	Sunnyvale Sun 103167 A. R.	Raemelton Royal Roma 401257
†51190	Big Meadow Peveril's Annabelle 580350 Charles L. Reed, Vergennes, Vt.	8207.1	5.80	476.0	610	3—4	Mount Hope Peveril 152261 A. R.	Rondo's Arabelle of Big Meadow 347209
R†45340	Connie Darlean of Versailles 478946 H. A. Wise, Versailles, Ohio.	7965.6	5.97	475.4	610	3—5	Raemelton Sunny Dictator 217398 A. R.	Connie Lou of Versailles 380836
51275	Meadow Lodge Rex's Best Girl 471265 S. W. Hayes, Oklahoma City, Okla.	10349.9	4.35	450.7	1094	3—4	Bournedale Rex 159247 A. R.	Eisele's Golden Girl 351268
51172	Lady's Skylark Holliston 469071 J. F. Walker, Portsmouth, Va.	9350.8	4.75	444.4	1095	3—0	Sherwood Forest Holliston 205640 A. R.	Ivakota's Toreador Lady 379237
51259	Barnegat Mariana 475969 Doty Brothers, Goleta, Calif.	11550.5	3.82	441.3	729	3—1	Troutmere Hoover 157308 A. R.	Mariana of Barnegat 341650
¶51237	Sunnymede Skyline's Deary 545579 Missouri Improvement Company, Bismarck, Mo.	7733.8	5.55	429.2	1036	3—2	Skyline Rose's Regent 228040	Queen Esther Masher Darling 388924
R†46477	Gazn Chrysanthemum of Ellwood 475921 Doty Brothers, Goleta, Calif.	7945.9	5.18	411.4	610	3—5	Escalon Cy 197883 A. R.	Emperor's Gazn of Verdun 361030
†51307	Ransom Fisherman's Angel 485780 W. G. Ransom, Ransomville, Kans.	7337.0	5.45	400.1	610	3—1	Argilla Fisherman 221796 A. R.	Ransom Amelia's Angeline 282146
51278	Ellen G. of The Fleurrys 506741 E. M. Johnson, Lewisburg, W. Va.	8612.9	4.54	391.1	730	3—5	Sherwood Forest's Royal Sunray 198684	Southern Belle's Grace of The Fleurrys 250490
51314	Leader's Sunshine of Pomeroy 466028 Frank E. Patterson, Greenville, Del.	8453.1	4.47	377.5	903	3—1	Marguerite's Leader 174340 A. R.	Guardsman's Ray of Pomeroy 260251
†51340	Nina of Oak Park 477561 J. A. Campbell, Amity, Oregon.	9208.0	4.05	372.6	610	3—0	Val Dasher's Royal 181162 A. R.	Maggie of Oak Park 384415
51350	Valley Gem Ginger 494236 Valley Gem Farms, Arlington, Wash.	8158.3	4.49	366.1	1093	3—0	Theo-Vale Carona 182585 A. R.	Lishman's Gana of Valley Gem 115603
†51281	Anrosette 482653 August M. Grams, Holmen, Wis.	8721.8	4.14	360.9	610	3—5	Rockingham Slogan's Monogram 209963	Anrose 325507
†51325	Elm Grove Heritor's Flodell 561899 Charles H. & E. E. Adams, Eagle River, Wis.	8164.5	4.40	359.3	610	3—1	Florham Idol 210343 A. R.	Elm Grove Florence 388775
†51285	Montville's Joanne 479168 Jack C. Foust, Cable, Ohio.	7315.7	4.50	329.5	610	3—3	Spencer Farm R. D. Magistrate 214008	Dot's Flossie of B. J. F. 407248
†51194	Mira Vista's Spring 470132 Jenny C. Wasson, Altamont, N. Y.	6857.6	4.42	303.2	572	3—3	Pangburn High Boy 188687 A. R.	Mira Vista's Faith 255560
	CLASS F—Two and One-Half to Three Years							
°¶51228	Flying Hill Country Tess 500729 Caroline Archer, Reading, Pa.	12824.9	5.04	646.1	1095	2—8	Florham Yeoman 208733 A. R.	Flying Hill Trilby 367378
51188	Ideal's Gardenius' Princess 512848 Jacob Tanis, Augusta, N. J.	11470.3	5.24	601.3	1094	2—6	Langwater Gardenius 178663 A. R.	Daylo Princess 390391
¶51348	Cathedral Sarah's Mabel 519818 H. H. Buckley, Oneonta, N. Y.	10333.0	5.50	568.4	1095	2—10	Cathedral San Gabriel 219482	Mabel's Cathedral Sarah 319985
¶51185	Riverside Patsy Princess 511911 W. C. King, Bishopville, S. C.	11942.6	4.73	565.1	1095	2—8	Sir Peter of Riverside 133067 A. R.	New Delta's Queen 333682
51306	Wandamere Dawn 520648 Arthur S. Moulton, Ridgefield, Wash.	11087.3	5.00	554.8	730	2—6	Coronation Western Lad 228922	Sheik's Dawning of Middale 464446
51239	Adoris of Anytime 514199 James Budd Rymph, Pleasant Valley, N. Y.	11055.6	5.01	553.4	1095	2—6	Foremost Quaker Boy 214791	Starlight of Anytime 334896
¶51192	Gippy Princess Caroline 581378 Nicholas G. Roosevelt, Moncks Corner, S. C.	12449.3	4.40	547.7	1095	2—7	Quail Roost Maxim's Prince 209991 A. R.	Besse's Gippy Carolyn 296433
51264	Rockingham Hollichene 523838 Daniel G. Tenney, Salem, N. H.	10204.6	5.21	531.6	1095	2—9	Rockingham Prince Hollistar 199981 A. R.	Imp. Archer of Chene Farm 275552
51184	Riverside Rosni Zada 482489 W. C. King, Bishopville, S. C.	10480.0	5.07	531.2	1095	2—9	Sir Peter of Riverside 133067 A. R.	Powe Governor's Rosni 349740
¶51211	Karan's Trillium of Wildwood 501773 M. G. Eberlein, Shawano, Wis.	10180.7	4.90	498.4	1095	2—8	Fairydale Ultra King 129944 A. R.	Sarah's Karan of Wildwood 398532

†51294	Lucy May of Lyme 508401 Est. H. F. Williams, Monroeville, Ohio.	7694.1	5.62	432.4	610	2—7	Castalia's Champion 232407	Lady Yeksa May 356661
51173	Jomado's Buttercup 2d 478206 J. M. Dozier, Lee Hall, Va.	7218.4	5.92	427.6	1039	2—11	Jomado's Ultra Anton 211279 A. R.	Jomado's Buttercup 307165
51171	Foremost Colormaker's Music 496465 Homestead Dairy Farm, Incorporated, Salisbury, Md.	8272.9	4.98	412.0	892	2—6	Foremost Colormaker 182192 A. R.	Homestead Royal Music 362235
†51180	Bonneville Camas 514792 J. F. Scott, Yakima, Wash.	8110.4	4.86	394.2	610	2—9	Bonneville Zandy 185662	Bonneville Cona 314325
†51292	Alfacrest's Q. V. Crystal 596328 Frank W. Kelsey & Pearl H. Lesh, Huntington, Ind.	9618.0	4.07	391.5	610	2—10	Hilltop Que Vive Hambro 184762 A. R.	Lady's Charity of Circle Drive 401309
51317	Glynwood's Clintonia Borealis 594818 George W. Perkins, Cold Spring, N. Y.	8056.5	4.72	380.5	730	2—6	Rockingham Royal Satellite 217628 A. R.	Glynwood's Clintonia 414216
51177	Gold Bud's Mary Ann 501951 Isabel McKerrow, Pewaukee, Wis.	6830.7	5.49	374.9	729	2—9	Admiral Gold 194065 A. R.	Bell Buoy's Gold Bud 353247
†51341	Millcreek's Lena 506454 Howard Smith Foust, Cable, Ohio.	8390.5	4.40	369.5	610	2—6	Villa-Way Pedro 219622	Raider's Lottie of Hillside 233784
†51189	Barbian Bountiful Mistress 600931 Julian L. Schwabacher, Bethlehem, Conn.	8202.5	4.44	364.5	591	2—7	Rex's Masterman 221493	Westfield Minnewawa 376790
51206	Rebecca of Carnival 564014 Teddy G. Blahnik, Algoma, Wis.	6515.4	5.36	349.0	730	2—9	June's Regent of Red River 155746 A. R.	Beauty of Carnival 2d 245460
†51261	Goldwood Faithful 520046 John D. Worthington, Bel Air, Md.	6631.1	5.16	342.4	610	2—7	Foremost Conqueror 214200	Homestead Foremost Alice 345004
†51218	Royal Dixie's Della 533460 Irene W. Johnson, Becker, Mo.	6548.9	5.19	339.6	610	2—7	Sunnymede Dixie Imperial 219487	Royal Secret Ultra Lily 533455
¶51226	Valley Gem Godiva 501441 Valley Gem Farms, Arlington, Wash.	5937.3	5.55	329.8	1093	2—8	Theo-Vale Carona 182585 A. R.	Valley Gem Enterprising Girl 341141
†51260	Reveller's Favorite of Hiawatha 506923 John D. Worthington, Bel Air, Md.	7196.6	4.55	327.5	610	2—11	Homestead Reveller's Lindy 217844 A. R.	Hiawatha's Favorite 397193
51266	Cornwall Hill Buckthorn 576643 Est. O. H. Cheney, Patterson, N. Y.	5687.6	5.69	323.5	730	2—6	Aiyukpa L. Napoleon 186303 A. R.	Cornwall Hill Beech 461712
†51331	Pierre's Rhona of P. C. F. 604905 Mrs. Carl N. Martin, Anselma, Pa.	6573.1	4.65	305.7	602	2—7	Broadwater Pierre 224779	Rhona of Cedar Hedge 412814
†51262	Foremost Nebora 507024 John D. Worthington, Bel Air, Md.	6289.4	4.78	300.4	610	2—7	Majesty's Fearless 185651 A. R.	Westview Violette 164104
†51215	Clay Hill Dutiful 508295 J. M. & Fredericka Kirkpatrick, Topeka, Kans.	6991.7	4.23	295.4	610	2—10	Langwater Merry Duke 227622	Clay Hill E. Phyllis 484530

CLASS G—Under Two and One-Half Years

°51187	Ideal's Gardenius' Maree 525547 Jacob Tanis, Augusta, N. J.	13777.5	4.88	672.5	1095	2—3	Langwater Gardenius 178663 A. R.	Myrna Maree of Greer 406357
°¶51169	Douglaston Baroness Darling 538775 Riegeldale Farms (The Trion Company), Trion, Ga.	13717.9	4.89	671.2	1094	2—5	Douglaston Crown Prince 226719	Douglaston King's Charlotte 425810
°¶51240	Argilla F. Ann 509022 S. M. Merrill, Ipswich, Mass.	11477.2	5.79	664.8	1095	2—0	Dolly's Foremost of High Rock 67827 A. R.	Argilla Queen Ann 181717
°51222	Glenburnie Golden 5th 590582 James E. Russell, Trenton, N. J.	11224.0	5.91	663.4	1095	2—4	Pencoyd Crusader 126189 A. R.	Glenburnie Golden 238419
°51271	Douglaston Baroness Raiensdale 533614 Hugh Barclay, Pulaski, N. Y.	11676.0	5.38	628.3	1095	2—4	Douglaston Crown Prince 226719	Douglaston King's Christine 423889
°¶51315	Birchfield Annella 523156 Lawrence Grinnell, South Dartmouth, Mass.	12936.1	4.77	617.5	1095	2—3	Langwater Meadow King 205129 A. R.	Birchfield Susanna 182822
51326	Piccolo of Birch Brae 508534 J. R. MacElroy, Jonesville, N. Y.	10190.1	5.74	585.0	1095	2—5	Pyrex 220600	Violin of Birch Brae 441182
¶51196	Butterfat Golden Diana 513480 George M. Hendee, Suffield, Conn.	11310.0	5.15	582.0	1077	2—4	Hilltop Butterfat Golden Noble 189151 A. R.	Hilltop Butterfat Daffodil 425288
¶51251	Marshallvale Sunflower 517717 J. Albert Marshall, Kennett Square, Pa.	11372.1	5.05	573.8	1095	2—3	Foremost Royal Prince 226065	Bloomfield Sunpet 339290
51272	Douglaston Baroness Oriel 533616 Hugh Barclay, Pulaski, N. Y.	10152.2	5.61	569.1	1095	2—4	Douglaston Crown Prince 226719	Douglaston King's Olga 423891
¶51297	Mahout's Allene 516070 Victor B. Peters, Keokuk, Iowa.	12466.0	4.53	564.9	1095	2—3	Gayhead's Mahout 191962	Raider's Allene of Keokuk 330015
¶51329	Blakeford Mignonne 511946 Linus C. Coggan, Blue Hill, Maine.	10683.2	5.16	551.7	1095	2—2	Langwater Reveller 206846 A. R.	Royelen's Mignonne 409599
51279	St. James Count's Oriole 520576 Mrs. Chauncey McCormick, Naperville, Ill.	10702.6	5.12	548.5	1095	2—4	St. James Prince's Count 225992	St. James Champion's Jenny Wren 422995
¶51265	Plato's Ruth of Frewvale 526555 William A. Frew, Quarryville, Pa.	11030.3	4.95	546.5	1067	2—2	Langwater Plato 217317 A. R.	Leader's Ruth of Pomeroy 462992
51327	Mahout's Carol 530510 Victor B. Peters, Keokuk, Iowa.	12148.5	4.49	545.0	1095	2—3	Gayhead's Mahout 191962 A. R.	Rex's Laddie's Maggie 496989
¶51282	Caumsett Country Joan 592175 The Caumsett Corporation, Huntington, N. Y.	11092.9	4.78	530.0	1072	2—3	Langwater Count 204888	Caumsett Golden Lily 351215
¶51191	Gippy's Princess Bliss 590270 Nicholas G. Roosevelt, Moncks Corner, S. C.	10916.2	4.83	527.4	1095	2—4	Quail Roost Maxim's Prince 209991 A. R.	Max's Gippy Bess 371511
51301	Villa-Way Mable 520619 F. K. Merkley, Flint, Mich.	11730.8	4.49	526.4	1095	2—5	Corium Slogan's Marcus 198721 A. R.	Villa-Way Valeria 439131
51178	Orchard Lawn's Acteen 507643 William H. Ball, Eaton, Ind.	11656.4	4.37	509.6	1095	2—5	Gayoso Southern King 179413 A. R.	Gayoso Acteen 489050
51183	Fritzlyn Juliet 527337 William F. Fretz, Pipersville, Pa.	10681.5	4.72	503.9	1095	2—0	Florham Jupiter 185818 A. R.	Fritzlyn Rose Gift 322178
51176	Horse Shoe La Nancy 509938 George P. Clark, Shannock, R. I.	12157.2	4.10	498.4	1095	2—1	Hilltop Butterfat General 189154 A. R.	Bunny of Many Springs Farm 276735
¶51268	Greyholme's Valiant Belle 527559 Greyholme Farms, Incorporated, East Greenwich, R. I.	12007.7	4.07	488.6	1095	2—4	Valor's He'll Do 206532 A. R.	Greyholme's Noble Lass 329135
¶51204	Elk Manor Madam Butterfly 524831 Wilmer Stradley, North East, Md.	8314.5	5.81	483.1	1086	2—4	Pan's Breidablik Leader 251253	Elk Manor Queen 456154
51235	Whimsy Twilight 519044 R. S. & C. R. Richmond, Little Compton, R. I.	10473.0	4.58	479.8	1018	2—3	Student King of Whimsy Farm 197831	Prima of Whimsy Farm 374516
51175	Horse Shoe Butterfat Marigold 495934 George P. Clark, Shannock, R. I.	9062.4	5.25	475.5	1095	2—4	Horse Shoe Falls Marshal 217366	Horse Shoe La Mary 413756
51224	Walen's Banker Lady Luck 543047 Carl C. Schroeder, Bow, Wash.	9962.9	4.75	473.7	730	2—2	Valley Gem Banker 198293 A. R.	Lady Lucifer of Mt. Higgins 311505
¶51284	Dinsmore Hazel 522697 Dinsmore Dairy Company, Dinsmore, Fla.	8782.7	5.38	472.7	1094	2—4	Select's Gay Boy 190897	Hazel of Lowebrook 257629
51220	Afton's Glen Rose Ultra 509900 R. F. Loree, Florham Park, N. J.	9587.2	4.93	472.3	730	2—5	Langwater Plowman 161559 A. R.	Afton's Ultra Rose 341453
†51351	Duke's Nancyl of Middale 532581 Arthur S. Moulton, Ridgefield, Wash.	8855.5	5.25	464.9	610	2—1	Fircrest Duke 210695	Fircrest Nancy 362612

51182	Fritzlyn Val Mollie 527334 William F. Fretz, Pipersville, Pa.	8957.2	5.13	459.1	1095	2—1	Valor's Fashion 214206	Fritzlyn Mollie 401635
51219	Brandywine Manor Opportunity 530482 Clarence C. Galbreath, Brandywine Summit, Pa.	10014.5	4.54	454.6	1095	2—1	Westmont Masterpiece 227257	Maple Lane Opportunity 410053
51269	Valor's Jenny of Oak Park 518346 C. J. Edwards, Tillamook, Oregon.	9222.0	4.80	442.7	730	2—2	Val Dasher's Royal 181162 A. R.	Peggy of Oak Park 324686
†51333	Fox-deceived Charter's Marie 534590 J. W. Howell, Hagerstown, Md.	8805.5	4.81	423.9	610	2—4	Fox-deceived Charter 224851	Fox-deceived Radiance 440460
51223	Marymoor Cottie 588149 Carl C. Schroeder, Bow, Wash.	9446.8	4.48	423.5	730	2—0	Grangeville Prince 261938	Phyl's Cottie of Grangeville 482426
¶51179	Nakota Ina 583110 North Dakota Agricultural College, Fargo, N. Dak.	8467.7	5.00	423.3	730	2—5	Corium Ultimas' Jeremiah 158784 A. R.	Nakota Raider Charity 460614
¶51227	Brandywine Manor Noel 520605 Clarence C. Galbreath, Brandywine Summit, Pa.	8869.9	4.77	423.0	1095	2—5	Royal Guardsman of Pomeroy 213985	Westmont Lindy's Belle 438328
†51298	Mahout's Faye 530511 Victor B. Peters, Keokuk, Iowa.	9093.3	4.63	421.3	610	2—3	Gayhead's Mahout 191962 A. R.	Rex's Laddie's May Queen 496990
†51221	Monarch's Ginger 595340 H. & H. Lurvey, Dousman, Wis.	7779.4	5.36	416.6	610	2—3	Monarch's King of Cedar Knoll 223828	Monarch's Show Lady 365439
†51337	General's Queenie 512428 George McKerrow & Sons Company, Pewaukee, Wis.	7789.9	5.24	408.0	610	2—2	Admiral General 220637	Bell Buoy's Queen 408415
51232	Minnehaha Moonlight Dipple 500323 University of Minnesota, Saint Paul, Minn.	8244.8	4.83	398.6	983	2—5	Gluek Farm Moonlight 212178 A. R.	Minnehaha Bootes Dipple 405905
¶51250	Gerar R. Fox 548353 Louis McL. Merryman, Sparks, Md.	8575.5	4.62	396.5	1084	2—5	Broadland Raider 217901	Gerar Princess Fox 2d 384592
51255	Ransom Flapper's Felice 520272 Kansas State College, Manhattan, Kans.	7922.8	4.93	390.6	613	2—1	Argilla Fisherman 221796 A. R.	Ransom Fanny's Flapper 400657
¶51198	Marcus' Fay of Lone Pine 585608 D. G. Arnold, Bucyrus, Ohio.	8832.5	4.39	388.0	730	1—11	Corium Slogan's Marcus 198721 A. R.	Royal's Dairymaid Fay 385184
¶51247	Fawn's Roberta of Bayville 515889 C. F. Burroughs, Lynnhaven, Va.	8329.7	4.65	387.3	1045	2—2	Fawn's Champion of Bayville 204580 A. R.	Roberta L. of Locust Dale 367508
†51338	Valor's Fancy of Oak Park 534681 J. A. Campbell, Amity, Oregon.	8835.5	4.34	383.4	610	1—11	Val Dasher's Royal 181162	Roberta of Oak Park 384409
51303	Longwood Lavinia 518103 Pierre S. du Pont, Kennett Square, Pa.	7130.3	5.31	378.6	1095	2—1	Langwater Cheer 187797 A. R.	Renowned Rowena 163244
51225	Valley Gem Dutiful 520822 Valley Gem Farms, Arlington, Wash.	7655.3	4.93	377.4	1093	2—3	Valley Gem Baron 232139	Valley Gem Stewardess 332405
¶51334	Avalon Trixie Louise 581704 Thomas Harville, Macedonia, Ohio.	7189.0	5.15	370.4	974	2—2	Cooper's King Louis 194072 A. R.	Trader's Trixie of Avalon 376685
51209	Homestead Select's Delight 519064 Homestead Dairy Farm, Incorporated, Salisbury, Md.	7645.8	4.81	367.9	740	2—5	Homestead Foremost Select 150023 A. R.	Homestead Delight 266285
¶51304	Longwood Lavender 518102 Pierre S. du Pont, Kennett Square, Pa.	5955.6	6.14	365.7	1094	2—2	Broadland Galore 219137	Renowned Dairy Maid 158820
51332	Fashion's Reta 530561 Homestead Dairy Farm, Incorporated, Salisbury, Md.	7006.9	5.20	364.4	717	2—2	Homestead Foremost's Fashion 225121	Homestead Reveller's Reta 441311
¶51344	Queen's Freesia of Ellwood 515209 Doty Brothers, Goleta, Calif.	8040.5	4.47	359.2	730	2—5	Meadow Lawn Star 203174 A. R.	Fuchsia Skeezicks Queen 372348
†51280	Aigler Farm Diana 595183 Paul J. Aigler, Bellevue, Ohio.	7763.2	4.59	356.3	610	2—4	Coronation Conquest 212813	Aigler Farm Dinay 509912
†51248	Foremost Old Rose 542603 J. M. McDonald, Cortland, N. Y.	7620.3	4.67	356.0	610	2—5	Foremost Prediction 212227 A. R.	Hardwick's Frances Rose 321281
†51328	Idagem Sequel's Cynthia 563605 Harold A. Steele, Gooding, Idaho.	7623.5	4.66	355.0	610	2—2	Coventry Honoria's Sequel 196522 A. R.	Idagem Honour's Corrine 421154
51231	Minnehaha Moonlight Dagmor 500324 University of Minnesota, Saint Paul, Minn.	7673.0	4.61	354.1	855	2—5	Gluek Farm Moonlight 212178 A. R.	Minnehaha Bootes Dagmor 405906
†51244	Beaverbrook Jewel 600987 Henry L. Batterman, Mill Neck, N. Y.	5857.8	6.04	353.6	610	2—4	Constructor of Hamhurst 170220 A. R.	Ruby's Jewel of Tip Top Farm 398998
†51210	Maida of Thousand Springs 516420 Minnie W. Miller, Wendell, Idaho.	7197.2	4.87	350.7	610	2—3	Grandee of Thousand Springs 186291	Bertha of Thousand Springs 196859
¶51335	King Louis's Favorite of Avalon 581703 Thomas Harville, Macedonia, Ohio.	7688.3	4.56	350.4	974	2—3	Cooper's King Louis 194072 A. R.	Cherub's Royal Favorite 368137
51234	Valley Gem Diana 521956 Valley Gem Farms, Arlington, Wash.	6049.7	5.77	349.2	1024	2—0	Valley Gem Baron 232139	Valley Gem Celeste 451572
†51263	Goldwood Marguerite 520049 John D. Worthington, Bel Air, Md.	6226.9	5.47	340.4	610	2—3	Langwater Keystone 220999	Goldwood Maggie 384406
51274	Tempe's Knob Hollyhock 568224 Robert F. Herrick, Jr., Kensington, N. H.	5875.1	5.72	335.9	1095	2—3	Tempe's Knob Jack Tar 203718	Tempe's Holly 267171
†51289	Brechinwood Loyal Polly 518903 Chrales S. Mills, Jaffrey, N. H.	7089.9	4.73	335.2	610	2—4	Brechinwood Loyal Slogan 238118	Unkamet Sequel of Brechinwood 391159
†51245	Bloomfield Shara 533538 L. B. Wescott, Clinton, N. J.	6666.9	5.01	333.8	600	2—4	Bloomfield Raiderkin 228692	Mermaid's Princess 196795
†51290	Mt. Logan F. Mildred 529552 Mr. & Mrs. M. D. Vaughan, Chillicothe, Ohio.	6728.4	4.84	325.9	610	2—4	St. James Champion's Francis 187837 A. R.	Golden Jane's Janet 352571
†51207	Gusanna's Columbine 609039 Est. Julius Clausing, Grafton, Wis.	6945.5	4.65	322.9	610	2—3	Florham Columbus 173294 A. R.	Gusanna's Proud Queenly 435135
†51214	Paramount Bernice's Mae 591456 Fred S. Feess, Parsons, Kans.	5732.9	5.61	321.4	610	2—3	Paramount Maxie's Richard 233665	Paramount Gables' Bernice 335071
51296	Maryellen of Dayton 578852 L. A. Miller & Son, McMinnville, Oregon.	5674.9	5.59	317.5	664	1—11	Twin Springs Andy 227674	Leona of Dayton 578848
†51208	Islander's Annabel 536987 Allan Browning Lane, Centerville, Md.	6492.3	4.87	316.4	504	2—1	Broadland Islander 214976	Suzie Bell of Pioneer Point 375099
†51267	Caribou's Blue Bell 535301 E. H. Baily & Sons, Oxford, Pa.	6988.8	4.47	312.3	610	1—11	Caribou Rosalie's Rose King 177382 A. R.	C. F.'s Blue Bell 409111
†51193	Mira Vista's Mary 526660 Jenny C. Wasson, Altamont, N. Y.	7163.6	4.33	310.3	610	2—2	Wyebrook Mira Vista 221134	Mira Vista's Hope 268191
†51217	Margaret's Babe of Arpin 517896 K. D. Maule & Sons, Dousman, Wis.	6722.1	4.52	304.1	610	2—2	Burlingham's Proud Mignot 224226	Dorline Margaret of Arpin 443643
†51243	Dolly of Rose Lane 505926 Charles Baldwin, Pennington, N. J.	5466.9	5.37	293.6	610	2—5	Florham Rameses 212580	Marshalldale Dolly 321743
†51316	Glynwood's Yellow Lady's Slipper 598136 George W. Perkins, Cold Spring, N. Y.	6186.8	4.48	277.2	610	2—4	Rockingham Royal Satellite 217628 A. R.	Glynwood's Lady's Slipper 510209
†51287	Mira Vista's Lucie 525111 Jenny C. Wasson, Altamont, N. Y.	5837.7	4.64	270.8	610	2—2	Wyebrook Mira Vista 221134	Widow Knight High Test 415786
51242	Belva of Rose Lane 514846 Charles Baldwin, Pennington, N. J.	5067.2	5.20	263.3	609	2—2	Florham Rose Lane 227201	Belinda of Rose Lane 427868

¶Double Letter Class †Triple Letter Class °Exceeds Requirement by 100% or over R Reentries

A Son of Langwater Romulus 227598 *and* Coldspring's Faithful 423504

Coldspring's Romulus Afton

Selected by

R. F. Loree, *Owner*, and R. D. Wilson, *Manager*

AFTON FARM, Florham Park, New Jersey

J. W. Harms, Savannah, Georgia, bought two bulls from us.

First one was out of Coldspring's Clara Louise and second one was out of Coldspring's Faithful.

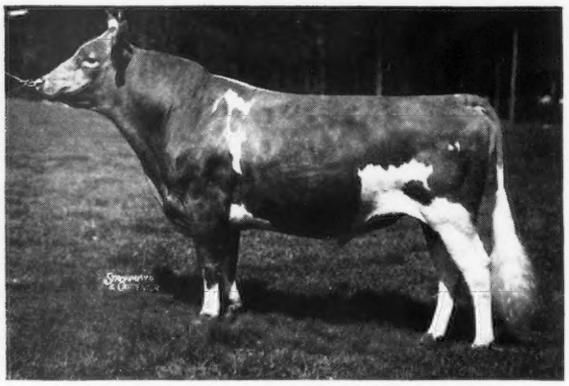

Allan May, York, Pennsylvania, has a son of Coldspring's Faithful.

Mr. May has written us to select him another bull.

LANGWATER ROMULUS 227598
Sire: Langwater Merrymaker 166128, A. R.
Dam: Langwater Country Flower 204359
15106.3—790.4—A

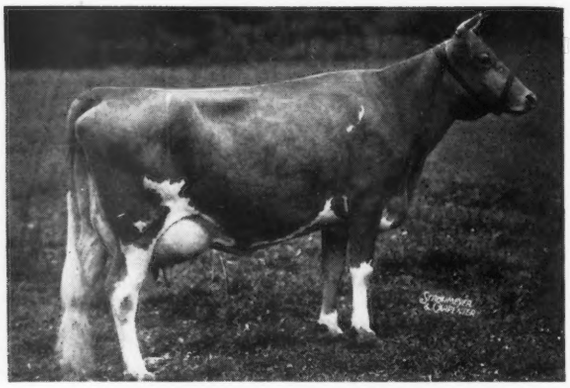

COLDSPRING'S FAITHFUL 423504
14136.3—661.6—GG
Sire: Hardwick's Royal 207097
Dam: Coldspring's Clara Louise 289730
17898.8—908.9—A

Next issue of the Journal *we will show sire and dam of second bull selected by* Mr. R. F. Loree *and* Mr. R. D. Wilson.

COLDSPRINGS FARM

Hazelton, Pennsylvania — S. C. Price, *Owner*

Accredited for Bang's No. 47 - Accredited for T. B.

St. Johns, Pennsylvania — George Snyder, *Manager*

Boulder Bridge Farm

They deserve to be Champions

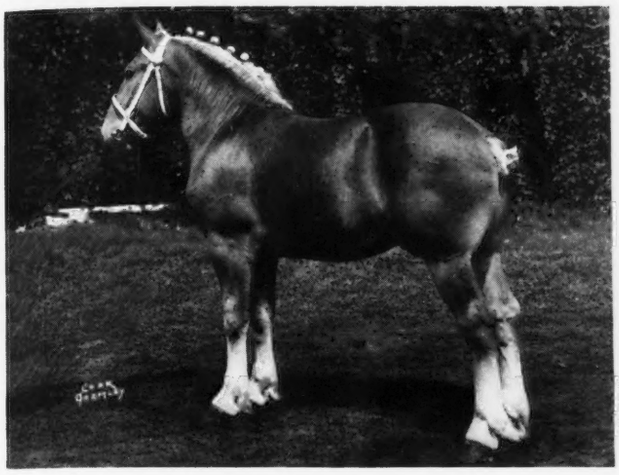

◀ **Boulder Bridge Victor**

25074

▼

Sire: Bloc de Wevelghem 21921
Dam: Boulder Bridge Victoria 14040

Junior and Reserve Grand Champion, Wisconsin, Minnesota, 1940.
Junior Champion, National Belgian Show, 1940.

Brothers and sisters of his sire have won more consistently the Get of Sire classes at Brussels than those of any other stallion.

His dam was first at the International and her dam, Grand Champion.

Joyce's Judy of Smithdale ▶

535456

▼

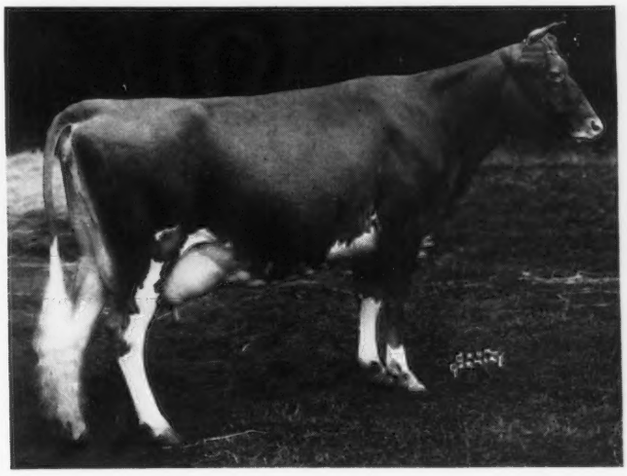

Now on official test—4512.0—230.12—C—130 days

Sire: Highland Place Whistler 212365
Dam: Pride's Joyce of Smithdale 390291

Grand champion, Wisconsin and Waterloo, 1940

Line-bred to Faith of Chesney Farm 83382, one of the outstanding foundation matrons of the breed.

"Follow through with Boulder Bridge"

Boulder Bridge Farm Company
Excelsior, Minnesota

G. N. Dayton, ***President*** **L. V. Wilson,** ***Superintendent***

Clyburn - Redfearn Dispersal

C. F. CLYBURN, Kershaw, S. C. W. T. REDFEARN, Camden, S. C.

South Carolina State Fair Grounds, Columbia, South Carolina

64 Head

Monday, November 18, 1940, at 12:45 p. m.

3 Bulls • 40 Cows (23 fresh or near fresh) **• 8 Bred Heifers**
13 Open Heifers

64 Head

Four Females in the sale trace to

IMP. HILLTOP BUTTERFAT'S HONEYMOON 175176
10843.2—650.3—E
4 A. R. daughters

Represented in the sale by 1 daughter 3 granddaughters

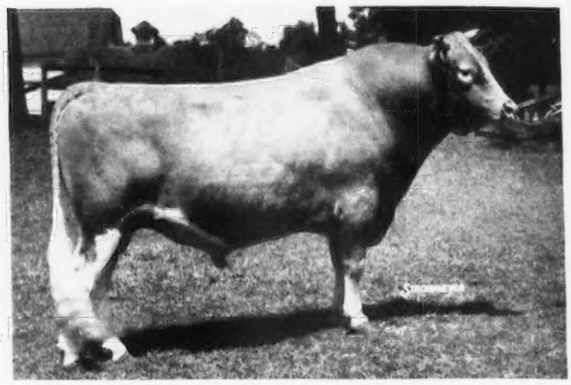

HEARTSEASE'S BUTTERFAT 148228, A. R.
27 A. R. daughters, 3 A. R. sons, including Heartsease Butterfat Honeymoon 422265 (in sale) 10407.6—547.0—GG.

The herds are rich in the blood of Imp. Primrose's Butterfat 140967, sire of 53 A. R. daughters, including 4 class leaders. (This blood is now difficult to obtain since the recent dispersal of the Hilltop herd.)

Hilltop Butterfat Briar 212285, a son of Hilltop Governor 175705, sire of Hilltop Governor's May Rose 387057, 9546.6—608.8—GG; 12472.2—730.3—BBB, 2nd place, sold for $1,025, out of a daughter of Imp. Primrose's Butterfat, is represented by 27 daughters including:

CLYBURN BUTTERFAT MAUD 498403—9118.6—484.10—251 days—E, still on test.

CLYBURN BUTTERFAT EMMA 533722—7767.2—372.36—314 days—G, still on test.

CLYBURN BUTTERFAT ELSIE 533723—8056.7—434.68—320 days—G, still on test.

BUTTERFAT BRIAR'S LASSIE 467446—10251.1—520.46—317 days—C, still on test.

BUTTERFAT BRIAR'S NANNIE 601876—8868.3—480.17—295 days—C, still on test.

Hilltop Butterfat Golden Noble 189151, sire of 13 A. R. daughters and 1 A. R. son, including Beechford's Carol 402107, 15851.9—864.3—F, 3rd place (by Imp. Primrose's Butterfat out of Imp. Golden Myrtle of Hilltop 105704, 12615.2—715.6—F) is represented in the sale by 1 daughter and 1 son—HILLTOP BUTTERFAT VICTOR 258983 (sire of 6 daughters in the sale.)

Below is Mr. Redfearn's A. R. report through August—all of the cows are in the sale.

BRIAR'S DELLA WANDA 605154—8200.9—440.50—F, 331 days, still on test.

BRILLIANT CAVALIER'S LASSIE 338157—7466.8—336.75—A—182 days, still on test.

BUTTERFAT BRIAR'S LASSIE 467446—10251.1—520.46—C—317 days, still on test.

BUTTERFAT BRIAR'S NANNIE 601876—8868.3—480.17—C—295 days, still on test.

FASCINATION MOLLY 424760—8614.5—460.75—A—272 days, still on test.

LASSIE'S BRILLIANT BEAUTY 424761—9843.9—480.92—A—288 days, still on test.

MARYMEDE'S GOLDEN FAIRY 311567—13552.9—635.1—A; 12474.9—625.80—A, 330 days, still on test.

For catalogs write:

Herrick-Merryman Sales Company, Sparks, Maryland